

Legend

	Area of Fill
	Proposed New Allotment
PSL4:30	Proposed Surface Level
— 2.50 —	Proposed Surface Contour
- - 2.50 - -	Proposed Fill Depth Contour
	Proposed Pad Level
	Proposed Batter Line
HW 2.50	Proposed height of wall
AHW 2.50	Proposed Average height of wall
	Proposed Retaining Wall
	Preferred Driveway Position

Allotment Description
 This plan shows details of Proposed Allotment 85 on SP356331 cancelling Lot 50 on SP214550 on Proposed Reconfiguration Plans as approved by Gold Coast City Council in accordance with Development Approval Number COM/2024/380.

The Contractor shall complete all allotment earthwork operations in such a manner to allow an approved Geotechnical testing company's certification that site filling has been placed as Level 1 "Controlled Fill" in accordance with the provisions of Australian Standard AS 3798-2007.

The frequency of control testing shall be in accordance with the provisions of Table 8.1 of AS3798-2007.

- Notes**
- This Diagram has been prepared for information purposes only and does not form part of any contract of sale.
 - This plan was prepared for the exclusive use of Coomera Beattie Road Pty Ltd and their other professional advisors and is not to be used for any other purpose or by any other person or corporation.
 - Coomera Beattie Road Pty Ltd and T.H. Jensen and Bowers Pty Ltd accept no responsibility for any loss or damage arising to any person or corporation who may use or rely on this plan in contravention of these terms.
 - The title boundaries shown on this diagram were not marked at the time this diagram was prepared and have been determined from calculated dimensions only and not by field survey.
 - Services shown hereon have been plotted from available records current at the time of preparation. The local authority and/or service provider should be contacted for 'As Constructed' information prior to any design and/or construction of any structure.
 - There can be variations between this design information and works as constructed. Field survey is required to confirm the actual location of services prior to design and construction of any house or structure.
 - Any Building Envelope shown may not take into consideration additional setback and clearance requirements that may be imposed by statutory and service authorities and their associated Acts and Legislation.
 - These notes form an integral part of this plan. If others use this information, they should be advised of its purpose and limitations.
 - This plan may not be reproduced unless these notes are included.

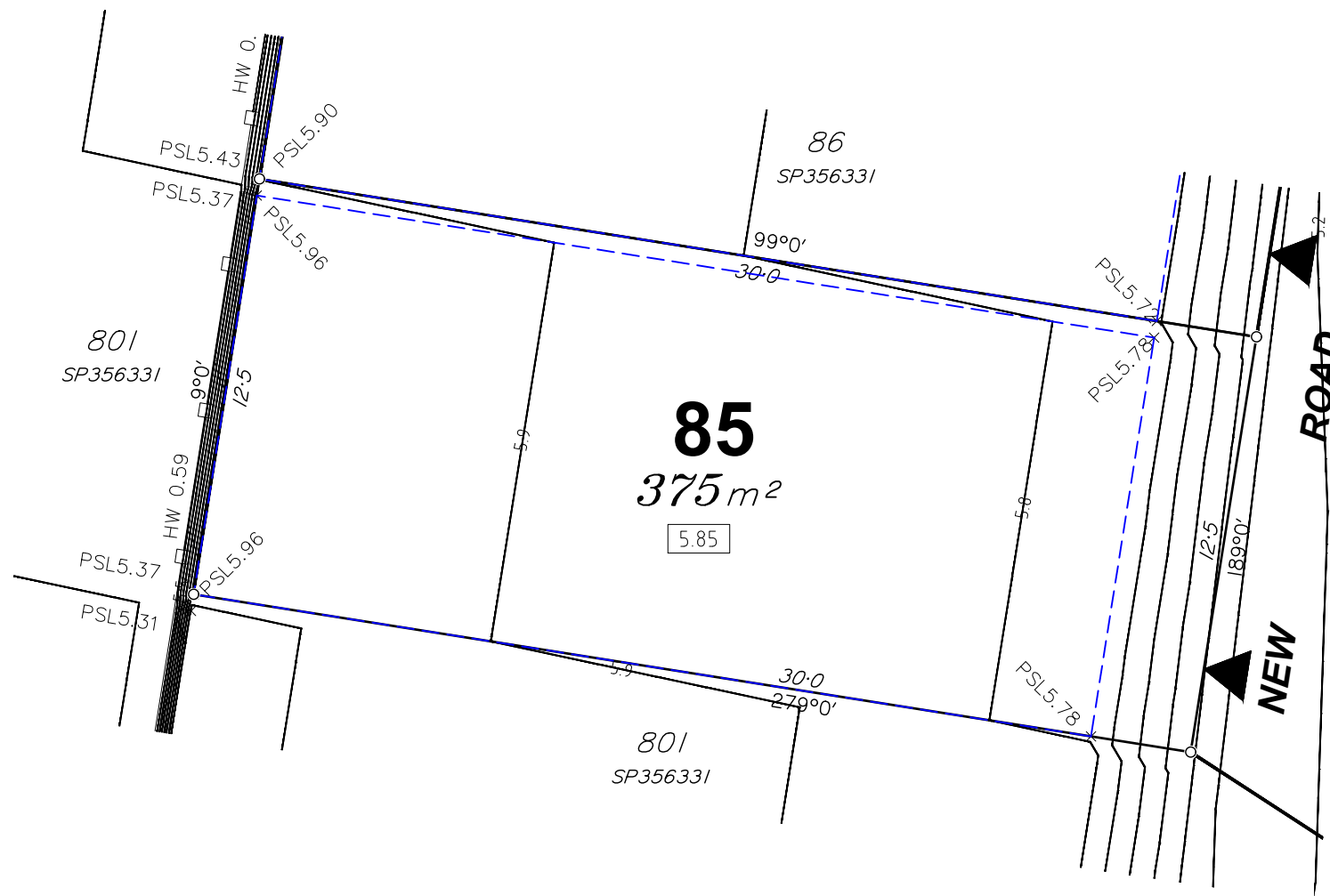

JENSEN BOWERS
 SURVEYORS
 PLANNERS
 DEVELOPMENT ADVISORS
jensenbowers.com.au

Brisbane (Head Office)
 59 Anderson Street, Fortitude Valley, Qld. 4006
 PO Box 799, Spring Hill, Qld. 4004
 T (07) 3852 1771

T.H. Jensen & Bowers Pty. Ltd. (Consulting Surveyors)
 ABN: 52 010 872 607

© Copyright reserved to Jensen Bowers Group Consultants Pty Ltd

Associated Consultants
 KN Consulting Engineers

Local Authority: Gold Coast City Council
 Authority Ref. No: COM/2024/380
 RP Description: Lo 50 on SP214550

Locality: Coomera
 Date of Survey: N/A
 Level Datum: AHD (der)
 Origin: OPM 155042
 Level Bk / Fid Bk: Digital
 Horizontal Datum: MGA Zone 56
 Contour Interval: N/A

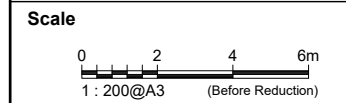

Notes
 This plan was produced for the exclusive use of Coomera Beattie Road Pty Ltd

It is to be used as an attachment under the Land Sales Act 1984 to sell freehold land off the plan. All dimensions and areas are subject to final registration of the survey plan.

The services, design contours and fill hatching shown hereon are from designs as supplied by KN Group Pty Ltd received 25.09.2025.

Disclaimer
 Any licence, expressed or implied, to use this document for any purpose whatsoever is restricted to the terms of the agreement or implied agreement between Jensen Bowers and the instructing party.

Drawn:	SS	Date:	25.09.2025
Surveyed:	N/A	Date:	N/A
Checked:	DGB	Date:	25.09.2025

Approved:

 SJM

Issue	Description	Date	Appd.
A	Original Issue	25.09.25	DGB

Client
 Coomera Beattie Road Pty Ltd

Stage 1
Novella Waters
78 Beattie Rd,
Coomera

Disclosure Plan
Lot 85 on SP356331

Drawing No.	Issue	Original Size
S-8816-023	A	A3

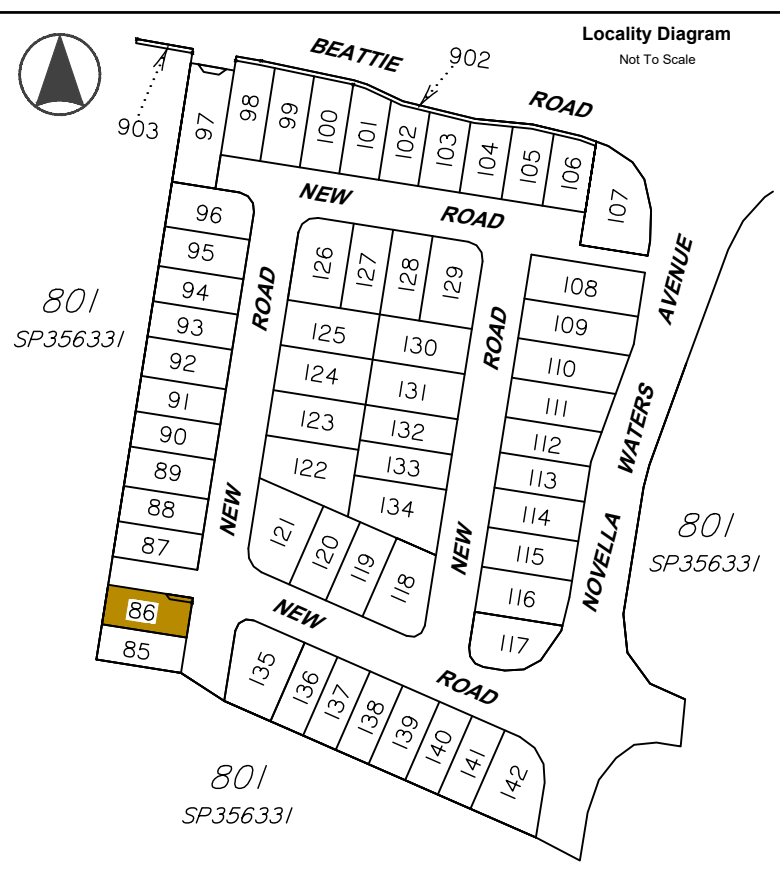

Legend

	Area of Fill
	Proposed New Allotment
PSL4.30	Proposed Surface Level
— 2.50 —	Proposed Surface Contour
- - 2.50 - -	Proposed Fill Depth Contour
	Proposed Pad Level
	Proposed Batter Line
HW 2.50	Proposed height of wall
AHW 2.50	Proposed Average height of wall
	Proposed Retaining Wall
	Preferred Driveway Position

Allotment Description
 This plan shows details of Proposed Allotment 86 on SP356331 cancelling Lot 50 on SP214550 on Proposed Reconfiguration Plans as approved by Gold Coast City Council in accordance with Development Approval Number COM/2024/380.

The Contractor shall complete all allotment earthwork operations in such a manner to allow an approved Geotechnical testing company's certification that site filling has been placed as Level 1 "Controlled Fill" in accordance with the provisions of Australian Standard AS 3798-2007.

The frequency of control testing shall be in accordance with the provisions of Table 8.1 of AS3798-2007.

- Notes**
- This Diagram has been prepared for information purposes only and does not form part of any contract of sale.
 - This plan was prepared for the exclusive use of Coomera Beattie Road Pty Ltd and their other professional advisors and is not to be used for any other purpose or by any other person or corporation.
 - Coomera Beattie Road Pty Ltd and T.H. Jensen and Bowers Pty Ltd accept no responsibility for any loss or damage arising to any person or corporation who may use or rely on this plan in contravention of these terms.
 - The title boundaries shown on this diagram were not marked at the time this diagram was prepared and have been determined from calculated dimensions only and not by field survey.
 - Services shown hereon have been plotted from available records current at the time of preparation. The local authority and/or service provider should be contacted for 'As Constructed' information prior to any design and/or construction of any structure.
 - There can be variations between this design information and works as constructed. Field survey is required to confirm the actual location of services prior to design and construction of any house or structure.
 - Any Building Envelope shown may not take into consideration additional setback and clearance requirements that may be imposed by statutory and service authorities and their associated Acts and Legislation.
 - These notes form an integral part of this plan. If others use this information, they should be advised of its purpose and limitations.
 - This plan may not be reproduced unless these notes are included.

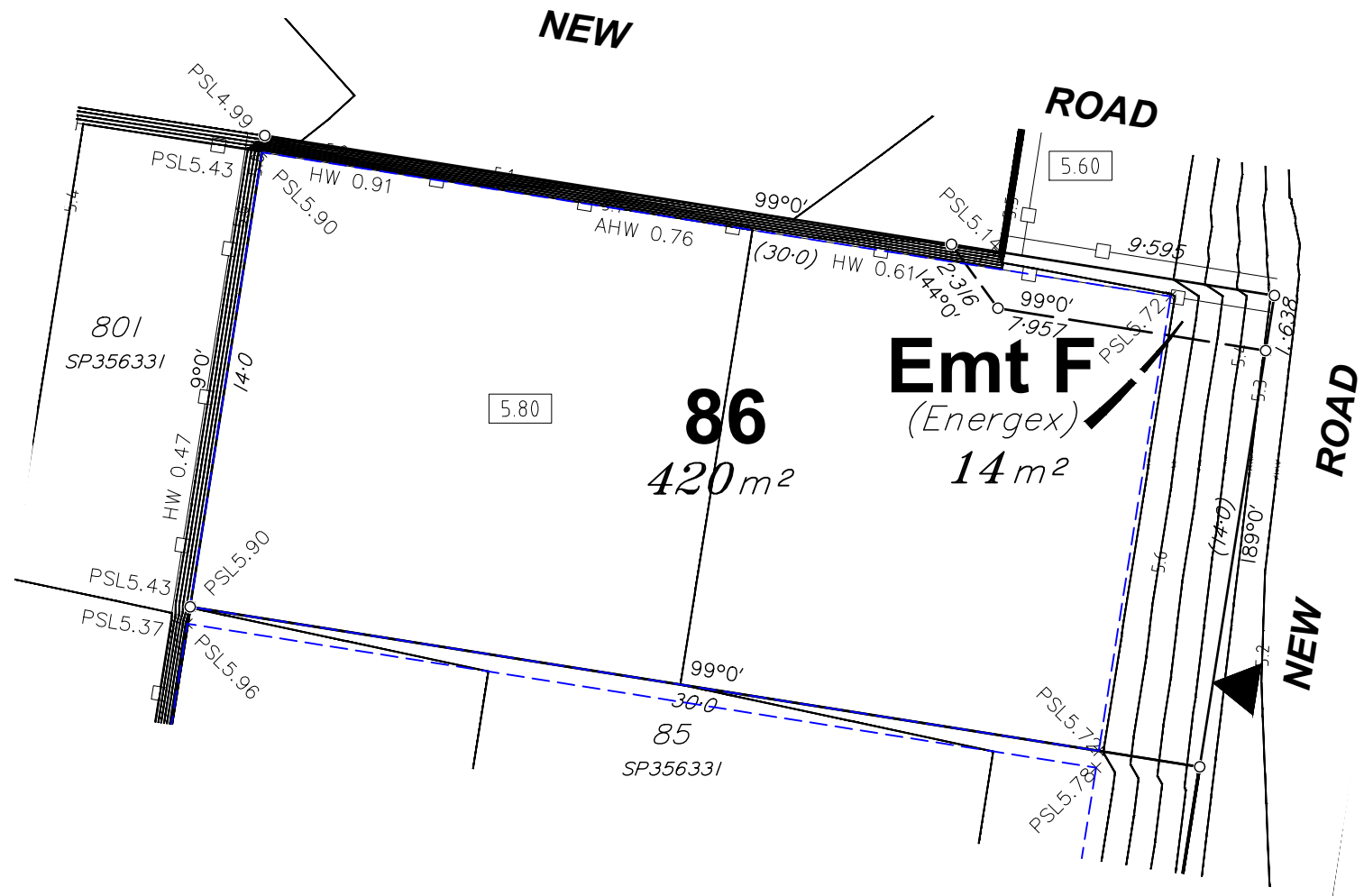

JENSEN BOWERS
 SURVEYORS
 PLANNERS
 DEVELOPMENT ADVISORS
jensenbowers.com.au

Brisbane (Head Office)
 59 Anderson Street, Fortitude Valley, Qld. 4006
 PO Box 799, Spring Hill, Qld. 4004
 T (07) 3852 1771

T.H. Jensen & Bowers Pty. Ltd. (Consulting Surveyors)
 ABN. 52 010 872 607

© Copyright reserved to Jensen Bowers Group Consultants Pty Ltd

Associated Consultants
 KN Consulting Engineers

Local Authority: Gold Coast City Council
 Authority Ref. No: COM/2024/380
 RP Description: Lo 50 on SP214550

Locality: Coomera
 Date of Survey: N/A
 Level Datum: AHD (der)
 Origin: OPM 155042
 Level Bk / Fid Bk: Digital
 Horizontal Datum: MGA Zone 56
 Contour Interval: N/A

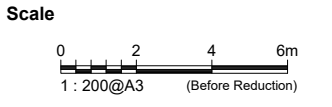

Notes
 This plan was produced for the exclusive use of Coomera Beattie Road Pty Ltd

It is to be used as an attachment under the Land Sales Act 1984 to sell freehold land off the plan. All dimensions and areas are subject to final registration of the survey plan.

The services, design contours and fill hatching shown hereon are from designs as supplied by KN Group Pty Ltd received 25.09.2025.

Disclaimer
 Any licence, expressed or implied, to use this document for any purpose whatsoever is restricted to the terms of the agreement or implied agreement between Jensen Bowers and the instructing party.

Drawn:	SS	Date:	25.09.2025
Surveyed:	N/A	Date:	N/A
Checked:	DGB	Date:	25.09.2025

Approved:

 SJM

Issue	Description	Date	Appd.
A	Original Issue	25.09.25	DGB

Client
 Coomera Beattie Road Pty Ltd

Stage 1
Novella Waters
78 Beattie Rd,
Coomera

Disclosure Plan
Lot 86 on SP356331

Drawing No.	Issue	Original Size
S-8816-023	A	A3

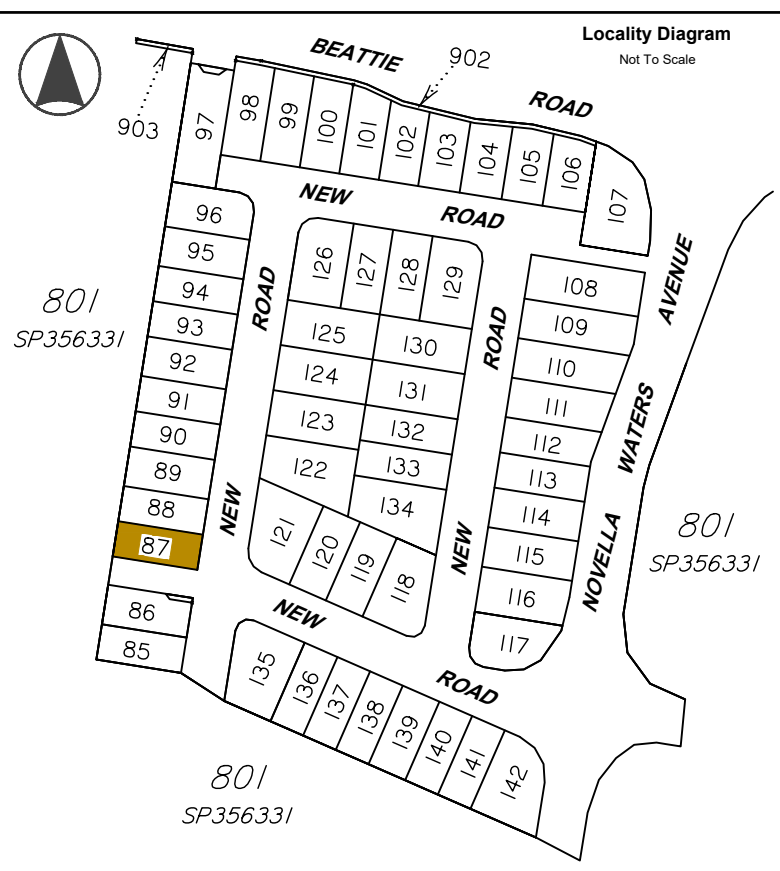

Legend

	Area of Fill
	Proposed New Allotment
PSL 4.30	Proposed Surface Level
— 2.50 —	Proposed Surface Contour
- - 2.50 - -	Proposed Fill Depth Contour
	Proposed Pad Level
	Proposed Batter Line
HW 2.50	Proposed height of wall
AHW 2.50	Proposed Average height of wall
	Proposed Retaining Wall
	Preferred Driveway Position

Allotment Description
 This plan shows details of Proposed Allotment 87 on SP356331 cancelling Lot 50 on SP214550 on Proposed Reconfiguration Plans as approved by Gold Coast City Council in accordance with Development Approval Number COM/2024/380.

The Contractor shall complete all allotment earthwork operations in such a manner to allow an approved Geotechnical testing company's certification that site filling has been placed as Level 1 "Controlled Fill" in accordance with the provisions of Australian Standard AS 3798-2007.

The frequency of control testing shall be in accordance with the provisions of Table 8.1 of AS3798-2007.

- Notes**
- This Diagram has been prepared for information purposes only and does not form part of any contract of sale.
 - This plan was prepared for the exclusive use of Coomera Beattie Road Pty Ltd and their other professional advisors and is not to be used for any other purpose or by any other person or corporation.
 - Coomera Beattie Road Pty Ltd and T.H. Jensen and Bowers Pty Ltd accept no responsibility for any loss or damage arising to any person or corporation who may use or rely on this plan in contravention of these terms.
 - The title boundaries shown on this diagram were not marked at the time this diagram was prepared and have been determined from calculated dimensions only and not by field survey.
 - Services shown hereon have been plotted from available records current at the time of preparation. The local authority and/or service provider should be contacted for 'As Constructed' information prior to any design and/or construction of any structure.
 - There can be variations between this design information and works as constructed. Field survey is required to confirm the actual location of services prior to design and construction of any house or structure.
 - Any Building Envelope shown may not take into consideration additional setback and clearance requirements that may be imposed by statutory and service authorities and their associated Acts and Legislation.
 - These notes form an integral part of this plan. If others use this information, they should be advised of its purpose and limitations.
 - This plan may not be reproduced unless these notes are included.

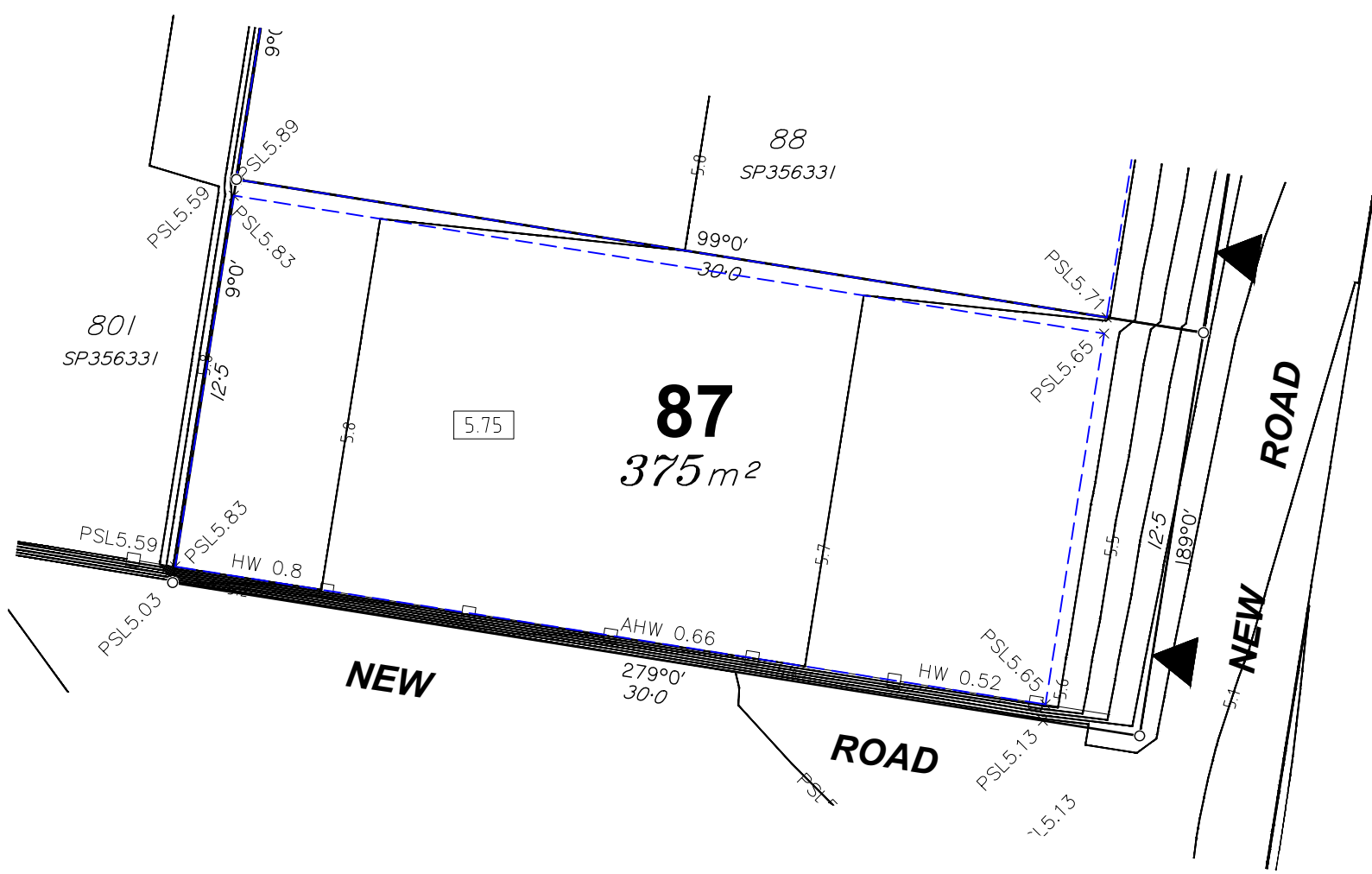

JENSEN BOWERS
 SURVEYORS
 PLANNERS
 DEVELOPMENT ADVISORS
jensenbowers.com.au

Brisbane (Head Office)
 59 Anderson Street, Fortitude Valley, Qld. 4006
 PO Box 799, Spring Hill, Qld. 4004
 T (07) 3852 1771

T.H. Jensen & Bowers Pty. Ltd. (Consulting Surveyors)
 ABN: 52 010 872 607

© Copyright reserved to Jensen Bowers Group Consultants Pty Ltd

Associated Consultants
 KN Consulting Engineers

Local Authority: Gold Coast City Council
 Authority Ref. No: COM/2024/380
 RP Description: Lo 50 on SP214550

Locality: Coomera
 Date of Survey: N/A
 Level Datum: AHD (der)
 Origin: OPM 155042
 Level Bk / Fid Bk: Digital
 Horizontal Datum: MGA Zone 56
 Contour Interval: N/A

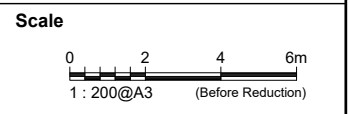

Notes
 This plan was produced for the exclusive use of Coomera Beattie Road Pty Ltd

It is to be used as an attachment under the Land Sales Act 1984 to sell freehold land off the plan. All dimensions and areas are subject to final registration of the survey plan.

The services, design contours and fill hatching shown hereon are from designs as supplied by KN Group Pty Ltd received 25.09.2025.

Disclaimer
 Any licence, expressed or implied, to use this document for any purpose whatsoever is restricted to the terms of the agreement or implied agreement between Jensen Bowers and the instructing party.

Drawn:	SS	Date:	25.09.2025
Surveyed:	N/A	Date:	N/A
Checked:	DGB	Date:	25.09.2025

Approved: _____
 SJM

Issue	Description	Date	Appd.
A	Original Issue	25.09.25	DGB

Client
 Coomera Beattie Road Pty Ltd





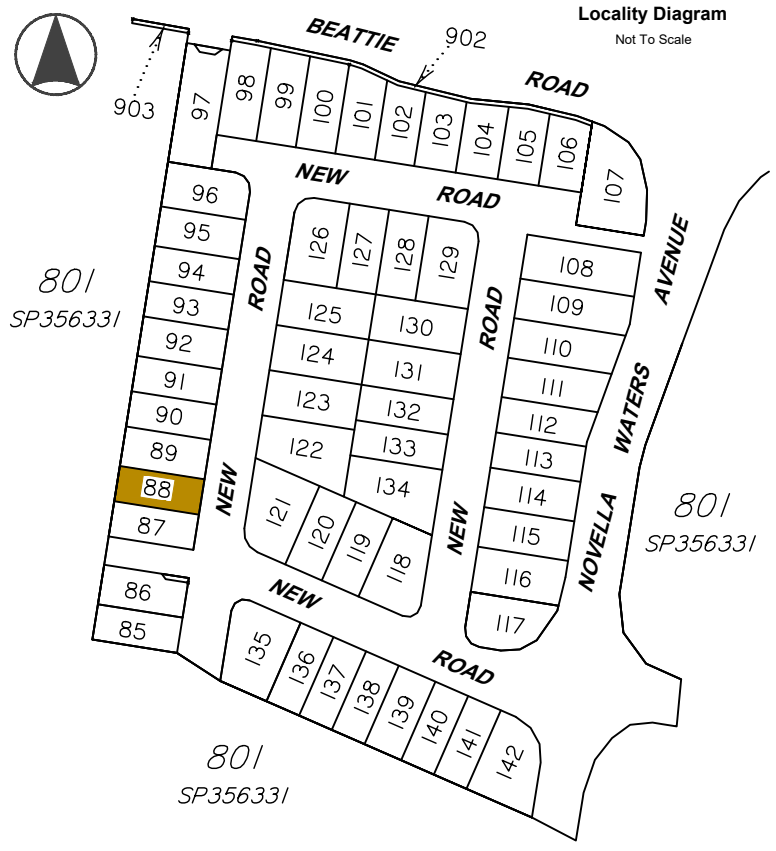

Stage 1
Novella Waters
78 Beattie Rd,
Coomera

Disclosure Plan
Lot 87 on SP356331

Drawing No.	Issue	Original Size
S-8816-023	A	A3



Legend

	Area of Fill
	Proposed New Allotment
PSL4:30	Proposed Surface Level
— 2.50 —	Proposed Surface Contour
- - 2.50 - -	Proposed Fill Depth Contour
	Proposed Pad Level
	Proposed Batter Line
HW 2.50	Proposed height of wall
AHW 2.50	Proposed Average height of wall
	Proposed Retaining Wall
	Preferred Driveway Position

Allotment Description
This plan shows details of Proposed Allotment 88 on SP356331 cancelling Lot 50 on SP214550 on Proposed Reconfiguration Plans as approved by Gold Coast City Council in accordance with Development Approval Number COM/2024/380.

The Contractor shall complete all allotment earthwork operations in such a manner to allow an approved Geotechnical testing company's certification that site filling has been placed as Level 1 "Controlled Fill" in accordance with the provisions of Australian Standard AS 3798-2007.

The frequency of control testing shall be in accordance with the provisions of Table 8.1 of AS3798-2007.

- Notes**
- This Diagram has been prepared for information purposes only and does not form part of any contract of sale.
 - This plan was prepared for the exclusive use of Coomera Beattie Road Pty Ltd and their other professional advisors and is not to be used for any other purpose or by any other person or corporation.
 - Coomera Beattie Road Pty Ltd and T.H. Jensen and Bowers Pty Ltd accept no responsibility for any loss or damage arising to any person or corporation who may use or rely on this plan in contravention of these terms.
 - The title boundaries shown on this diagram were not marked at the time this diagram was prepared and have been determined from calculated dimensions only and not by field survey.
 - Services shown hereon have been plotted from available records current at the time of preparation. The local authority and/or service provider should be contacted for 'As Constructed' information prior to any design and/or construction of any structure.
 - There can be variations between this design information and works as constructed. Field survey is required to confirm the actual location of services prior to design and construction of any house or structure.
 - Any Building Envelope shown may not take into consideration additional setback and clearance requirements that may be imposed by statutory and service authorities and their associated Acts and Legislation.
 - These notes form an integral part of this plan. If others use this information, they should be advised of its purpose and limitations.
 - This plan may not be reproduced unless these notes are included.

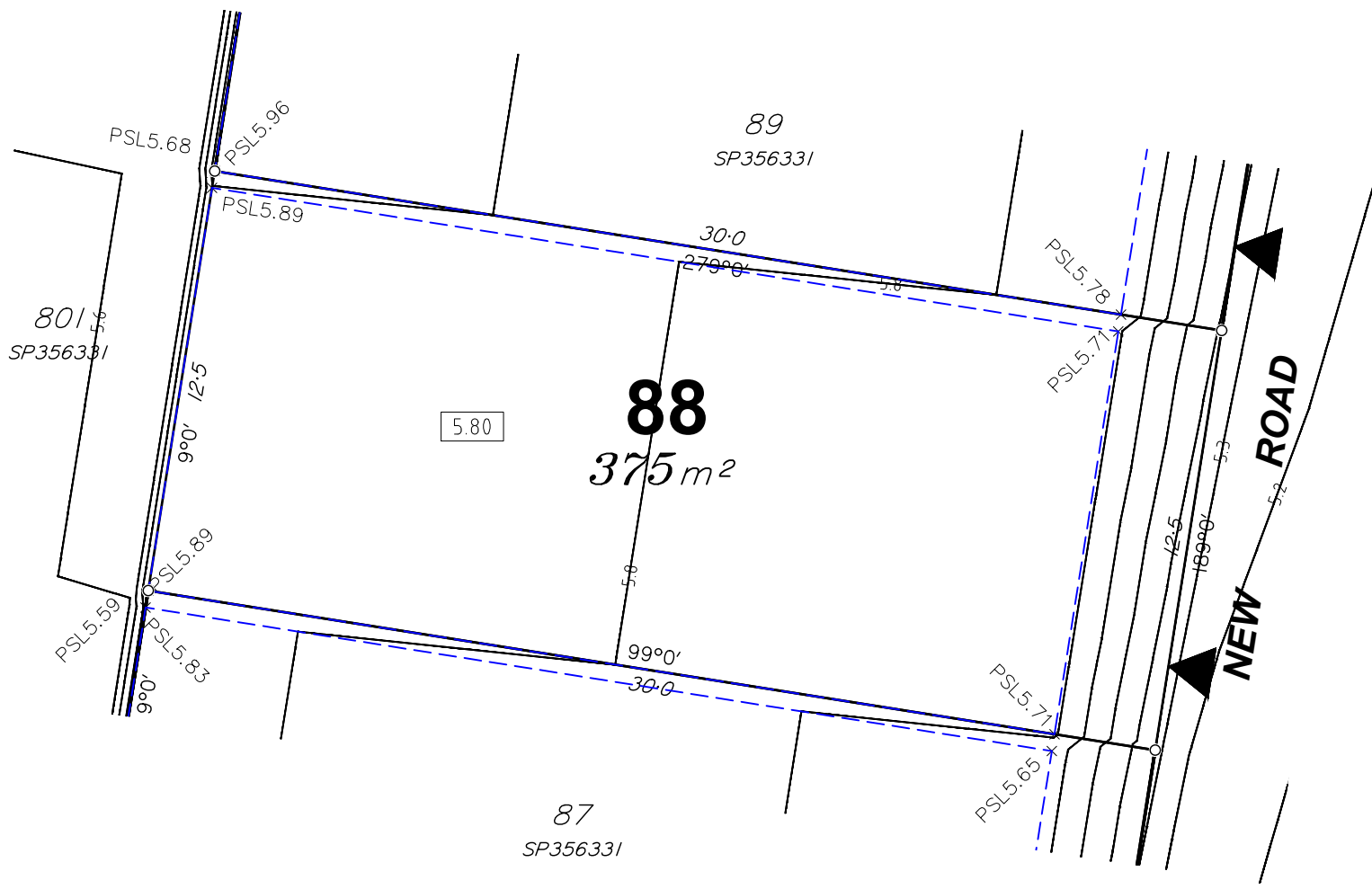

JENSEN BOWERS
SURVEYORS
PLANNERS
DEVELOPMENT ADVISORS
jensenbowers.com.au

Brisbane (Head Office)
59 Anderson Street, Fortitude Valley, Qld. 4006
PO Box 799, Spring Hill, Qld. 4004
T (07) 3852 1771

T.H. Jensen & Bowers Pty. Ltd. (Consulting Surveyors)
ABN. 52 010 872 607

© Copyright reserved to Jensen Bowers Group Consultants Pty Ltd

Associated Consultants
KN Consulting Engineers

Local Authority: Gold Coast City Council
Authority Ref. No: COM/2024/380
RP Description: Lo 50 on SP214550

Locality: Coomera
Date of Survey: N/A
Level Datum: AHD (der)
Origin: OPM 155042
Level Bk / Fid Bk: Digital
Horizontal Datum: MGA Zone 56
Contour Interval: N/A

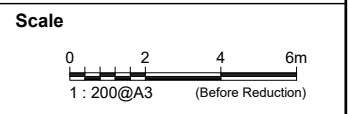

Notes
This plan was produced for the exclusive use of Coomera Beattie Road Pty Ltd

It is to be used as an attachment under the Land Sales Act 1984 to sell freehold land off the plan. All dimensions and areas are subject to final registration of the survey plan.

The services, design contours and fill hatching shown hereon are from designs as supplied by KN Group Pty Ltd received 25.09.2025.

Disclaimer
Any licence, expressed or implied, to use this document for any purpose whatsoever is restricted to the terms of the agreement or implied agreement between Jensen Bowers and the instructing party.

Drawn:	SS	Date:	25.09.2025
Surveyed:	N/A	Date:	N/A
Checked:	DGB	Date:	25.09.2025

Approved:
SJM

Issue	Description	Date	Appd.
A	Original Issue	25.09.25	DGB

Client
Coomera Beattie Road Pty Ltd

Stage 1
Novella Waters
78 Beattie Rd,
Coomera

Disclosure Plan
Lot 88 on SP356331

Drawing No.	Issue	Original Size
S-8816-023	A	A3

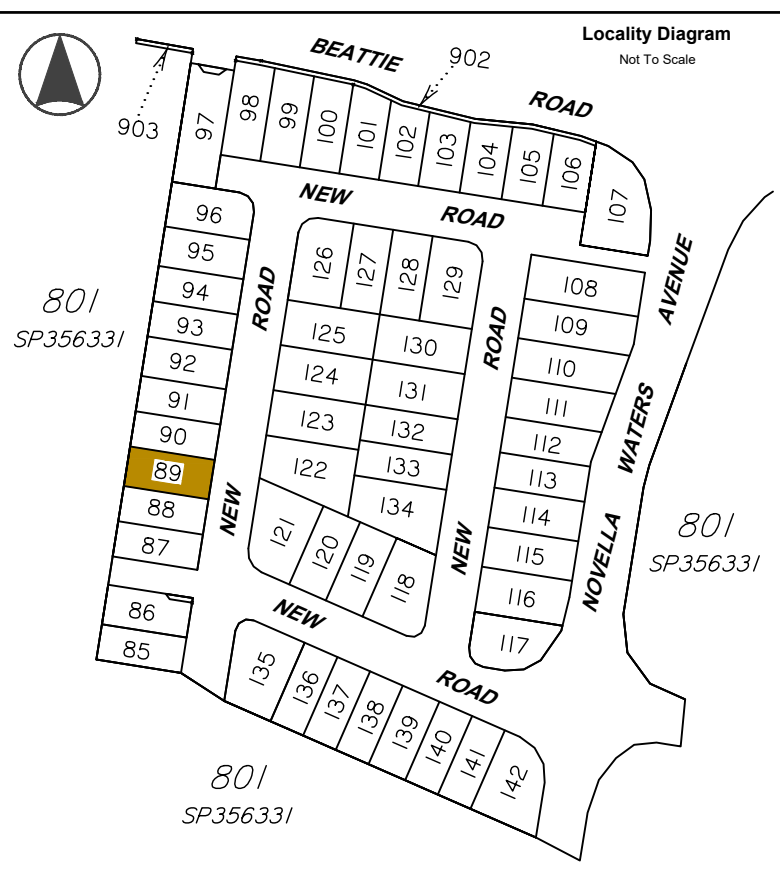

Legend

	Area of Fill
	Proposed New Allotment
PSL4:30	Proposed Surface Level
— 2.50 —	Proposed Surface Contour
- - 2.50 - -	Proposed Fill Depth Contour
	Proposed Pad Level
	Proposed Batter Line
HW 2.50	Proposed height of wall
AHW 2.50	Proposed Average height of wall
	Proposed Retaining Wall
	Preferred Driveway Position

Allotment Description
 This plan shows details of Proposed Allotment 89 on SP356331 cancelling Lot 50 on SP214550 on Proposed Reconfiguration Plans as approved by Gold Coast City Council in accordance with Development Approval Number COM/2024/380.

The Contractor shall complete all allotment earthwork operations in such a manner to allow an approved Geotechnical testing company's certification that site filling has been placed as Level 1 "Controlled Fill" in accordance with the provisions of Australian Standard AS 3798-2007.

The frequency of control testing shall be in accordance with the provisions of Table 8.1 of AS3798-2007.

- Notes**
- This Diagram has been prepared for information purposes only and does not form part of any contract of sale.
 - This plan was prepared for the exclusive use of Coomera Beattie Road Pty Ltd and their other professional advisors and is not to be used for any other purpose or by any other person or corporation.
 - Coomera Beattie Road Pty Ltd and T.H. Jensen and Bowers Pty Ltd accept no responsibility for any loss or damage arising to any person or corporation who may use or rely on this plan in contravention of these terms.
 - The title boundaries shown on this diagram were not marked at the time this diagram was prepared and have been determined from calculated dimensions only and not by field survey.
 - Services shown hereon have been plotted from available records current at the time of preparation. The local authority and/or service provider should be contacted for 'As Constructed' information prior to any design and/or construction of any structure.
 - There can be variations between this design information and works as constructed. Field survey is required to confirm the actual location of services prior to design and construction of any house or structure.
 - Any Building Envelope shown may not take into consideration additional setback and clearance requirements that may be imposed by statutory and service authorities and their associated Acts and Legislation.
 - These notes form an integral part of this plan. If others use this information, they should be advised of its purpose and limitations.
 - This plan may not be reproduced unless these notes are included.

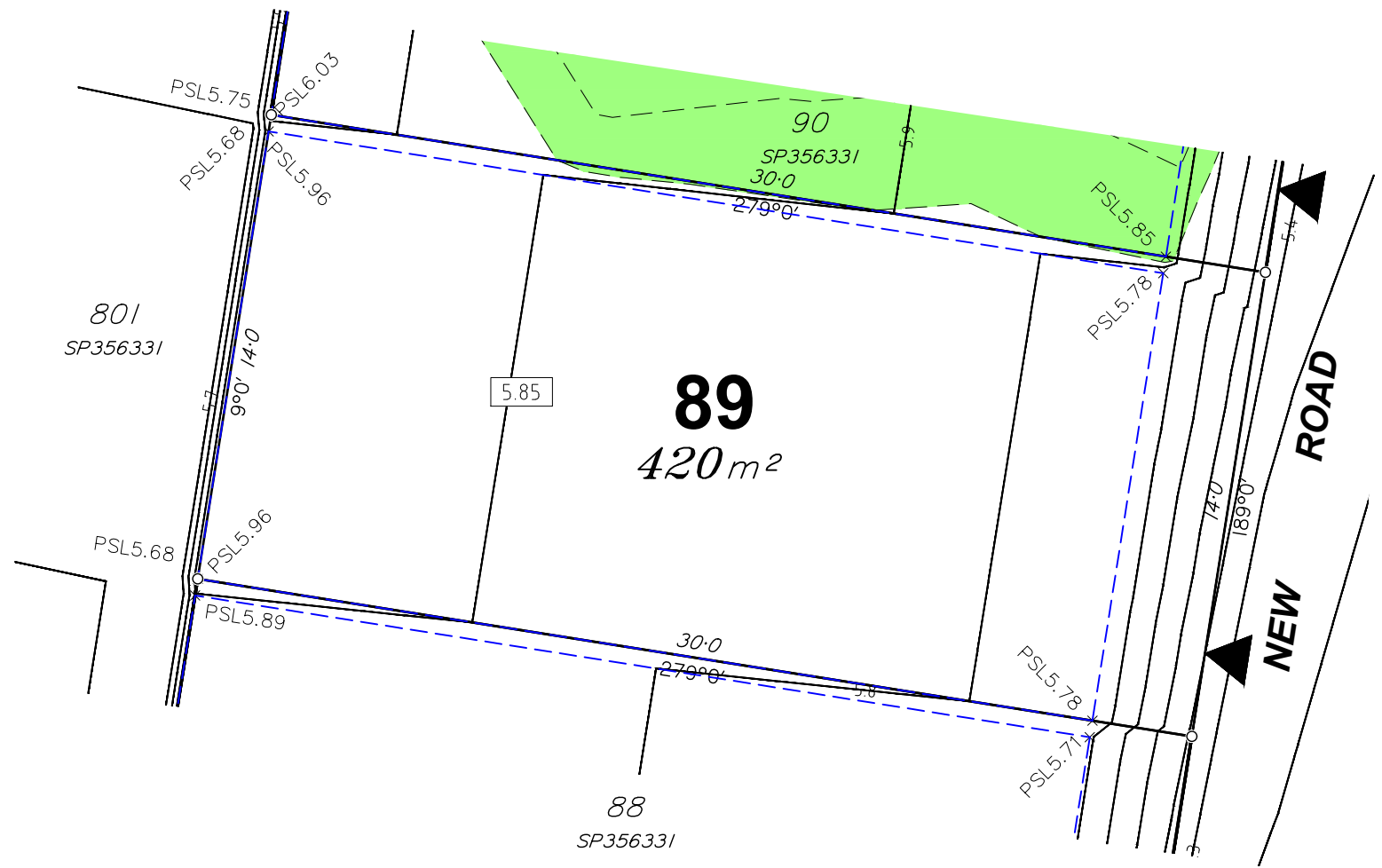

JENSEN BOWERS
 SURVEYORS
 PLANNERS
 DEVELOPMENT ADVISORS
 jensenbowers.com.au

Brisbane (Head Office)
 59 Anderson Street, Fortitude Valley, Qld. 4006
 PO Box 799, Spring Hill, Qld. 4004
 T (07) 3852 1771

T.H. Jensen & Bowers Pty. Ltd. (Consulting Surveyors)
 ABN: 52 010 872 607

© Copyright reserved to Jensen Bowers Group Consultants Pty Ltd

Associated Consultants
 KN Consulting Engineers

Local Authority: Gold Coast City Council
 Authority Ref. No: COM/2024/380
 RP Description: Lo 50 on SP214550

Locality: Coomera
 Date of Survey: N/A
 Level Datum: AHD (der)
 Origin: OPM 155042
 Level Bk / Fid Bk: Digital
 Horizontal Datum: MGA Zone 56
 Contour Interval: N/A

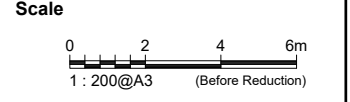

Notes
 This plan was produced for the exclusive use of Coomera Beattie Road Pty Ltd

It is to be used as an attachment under the Land Sales Act 1984 to sell freehold land off the plan. All dimensions and areas are subject to final registration of the survey plan.

The services, design contours and fill hatching shown hereon are from designs as supplied by KN Group Pty Ltd received 25.09.2025.

Disclaimer
 Any licence, expressed or implied, to use this document for any purpose whatsoever is restricted to the terms of the agreement or implied agreement between Jensen Bowers and the instructing party.

Drawn:	SS	Date:	25.09.2025
Surveyed:	N/A	Date:	N/A
Checked:	DGB	Date:	25.09.2025

Approved: SJM

Issue	Description	Date	Appd.
A	Original Issue	25.09.25	DGB

Client
 Coomera Beattie Road Pty Ltd

Stage 1
Novella Waters
78 Beattie Rd,
Coomera

Disclosure Plan
Lot 89 on SP356331

Drawing No.	Issue	Original Size
S-8816-023	A	A3

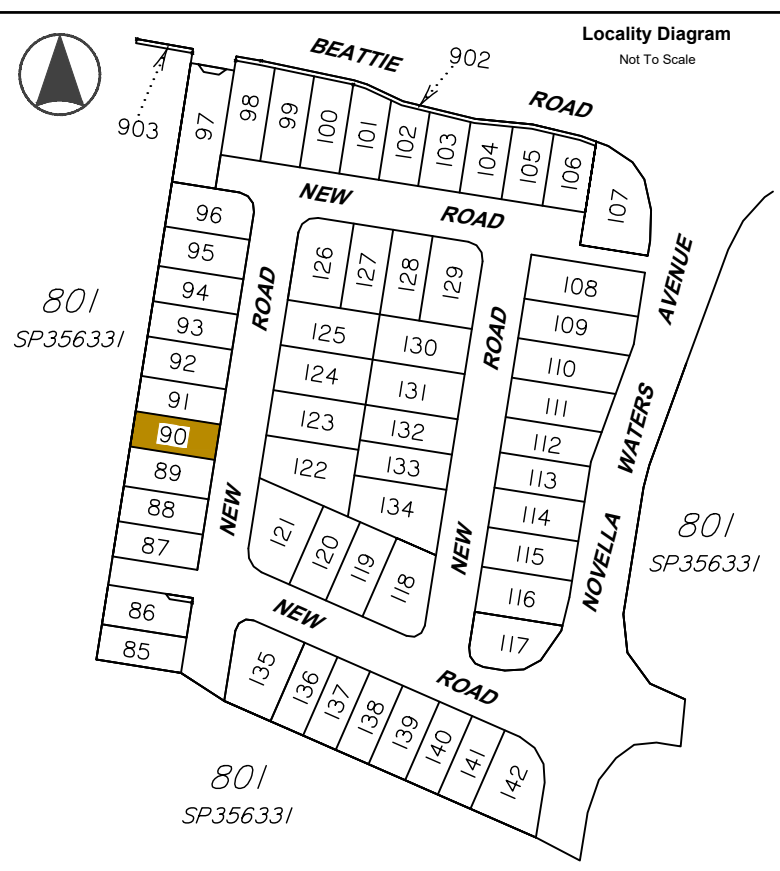

Legend

	Area of Fill
	Proposed New Allotment
PSL4-30	Proposed Surface Level
— 2.50 —	Proposed Surface Contour
- - 2.50 - -	Proposed Fill Depth Contour
	Proposed Pad Level
	Proposed Batter Line
HW 2.50	Proposed height of wall
AHW 2.50	Proposed Average height of wall
	Proposed Retaining Wall
	Preferred Driveway Position

Allotment Description
 This plan shows details of Proposed Allotment 90 on SP356331 cancelling Lot 50 on SP214550 on Proposed Reconfiguration Plans as approved by Gold Coast City Council in accordance with Development Approval Number COM/2024/380.

The Contractor shall complete all allotment earthwork operations in such a manner to allow an approved Geotechnical testing company's certification that site filling has been placed as Level 1 "Controlled Fill" in accordance with the provisions of Australian Standard AS 3798-2007.

The frequency of control testing shall be in accordance with the provisions of Table 8.1 of AS3798-2007.

- Notes**
- This Diagram has been prepared for information purposes only and does not form part of any contract of sale.
 - This plan was prepared for the exclusive use of Coomera Beattie Road Pty Ltd and their other professional advisors and is not to be used for any other purpose or by any other person or corporation.
 - Coomera Beattie Road Pty Ltd and T.H. Jensen and Bowers Pty Ltd accept no responsibility for any loss or damage arising to any person or corporation who may use or rely on this plan in contravention of these terms.
 - The title boundaries shown on this diagram were not marked at the time this diagram was prepared and have been determined from calculated dimensions only and not by field survey.
 - Services shown hereon have been plotted from available records current at the time of preparation. The local authority and/or service provider should be contacted for 'As Constructed' information prior to any design and/or construction of any structure.
 - There can be variations between this design information and works as constructed. Field survey is required to confirm the actual location of services prior to design and construction of any house or structure.
 - Any Building Envelope shown may not take into consideration additional setback and clearance requirements that may be imposed by statutory and service authorities and their associated Acts and Legislation.
 - These notes form an integral part of this plan. If others use this information, they should be advised of its purpose and limitations.
 - This plan may not be reproduced unless these notes are included.

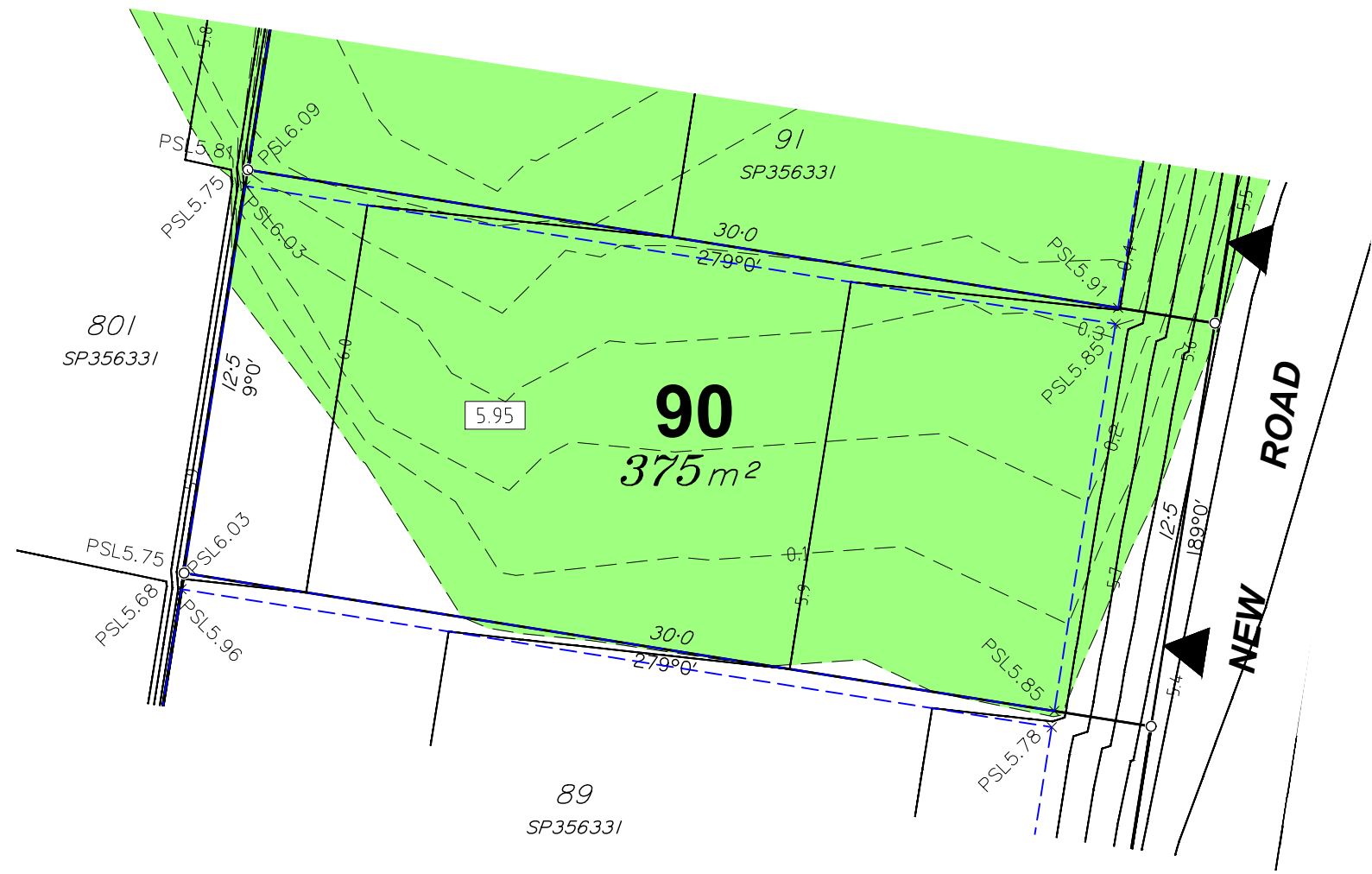

JENSEN BOWERS
 SURVEYORS
 PLANNERS
 DEVELOPMENT ADVISORS
jensenbowers.com.au

Brisbane (Head Office)
 59 Anderson Street, Fortitude Valley, Qld. 4006
 PO Box 799, Spring Hill, Qld. 4004
 T (07) 3852 1771

T.H. Jensen & Bowers Pty. Ltd. (Consulting Surveyors)
 ABN: 52 010 872 607

© Copyright reserved to Jensen Bowers Group Consultants Pty Ltd

Associated Consultants
 KN Consulting Engineers

Local Authority: Gold Coast City Council
 Authority Ref. No: COM/2024/380
 RP Description: Lo 50 on SP214550

Locality: Coomera
 Date of Survey: N/A
 Level Datum: AHD (der)
 Origin: OPM 155042
 Level Bk / Fid Bk: Digital
 Horizontal Datum: MGA Zone 56
 Contour Interval: N/A

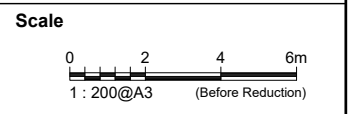

Notes
 This plan was produced for the exclusive use of Coomera Beattie Road Pty Ltd

It is to be used as an attachment under the Land Sales Act 1984 to sell freehold land off the plan. All dimensions and areas are subject to final registration of the survey plan.

The services, design contours and fill hatching shown hereon are from designs as supplied by KN Group Pty Ltd received 25.09.2025.

Disclaimer
 Any licence, expressed or implied, to use this document for any purpose whatsoever is restricted to the terms of the agreement or implied agreement between Jensen Bowers and the instructing party.

Drawn:	SS	Date:	25.09.2025
Surveyed:	N/A	Date:	N/A
Checked:	DGB	Date:	25.09.2025

Approved: _____
 SJM

Issue	Description	Date	Appd.
A	Original Issue	25.09.25	DGB

Client
 Coomera Beattie Road Pty Ltd

Stage 1
Novella Waters
78 Beattie Rd,
Coomera

Disclosure Plan
Lot 90 on SP356331

Drawing No.	Issue	Original Size
S-8816-023	A	A3

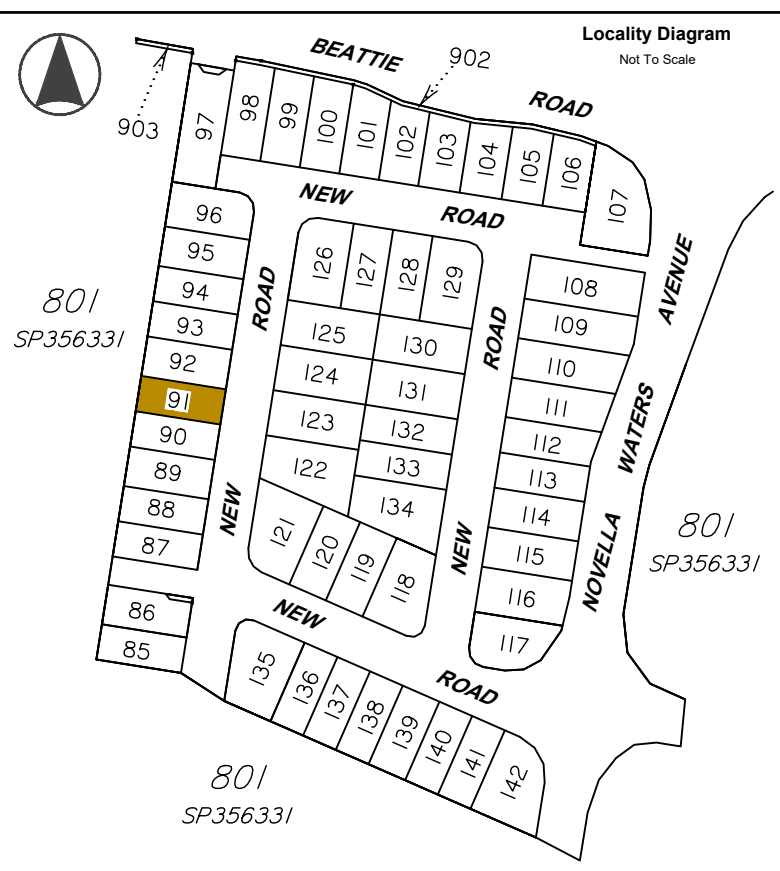

Legend

- Area of Fill
- Proposed New Allotment
- PSL4-30 Proposed Surface Level
- 2.50 — Proposed Surface Contour
- - 2.50 - - Proposed Fill Depth Contour
- 5.85 Proposed Pad Level
- - - - Proposed Batter Line
- HW 2.50 Proposed height of wall
- AHW 2.50 Proposed Average height of wall
- Proposed Retaining Wall
- Preferred Driveway Position

Allotment Description
 This plan shows details of Proposed Allotment 91 on SP356331 cancelling Lot 50 on SP214550 on Proposed Reconfiguration Plans as approved by Gold Coast City Council in accordance with Development Approval Number COM/2024/380.

The Contractor shall complete all allotment earthwork operations in such a manner to allow an approved Geotechnical testing company's certification that site filling has been placed as Level 1 "Controlled Fill" in accordance with the provisions of Australian Standard AS 3798-2007.

The frequency of control testing shall be in accordance with the provisions of Table 8.1 of AS3798-2007.

- Notes**
1. This Diagram has been prepared for information purposes only and does not form part of any contract of sale.
 2. This plan was prepared for the exclusive use of Coomera Beattie Road Pty Ltd and their other professional advisors and is not to be used for any other purpose or by any other person or corporation.
 3. Coomera Beattie Road Pty Ltd and T.H. Jensen and Bowers Pty Ltd accept no responsibility for any loss or damage arising to any person or corporation who may use or rely on this plan in contravention of these terms.
 4. The title boundaries shown on this diagram were not marked at the time this diagram was prepared and have been determined from calculated dimensions only and not by field survey.
 5. Services shown hereon have been plotted from available records current at the time of preparation. The local authority and/or service provider should be contacted for 'As Constructed' information prior to any design and/or construction of any structure.
 6. There can be variations between this design information and works as constructed. Field survey is required to confirm the actual location of services prior to design and construction of any house or structure.
 7. Any Building Envelope shown may not take into consideration additional setback and clearance requirements that may be imposed by statutory and service authorities and their associated Acts and Legislation.
 8. These notes form an integral part of this plan. If others use this information, they should be advised of its purpose and limitations.
 9. This plan may not be reproduced unless these notes are included.

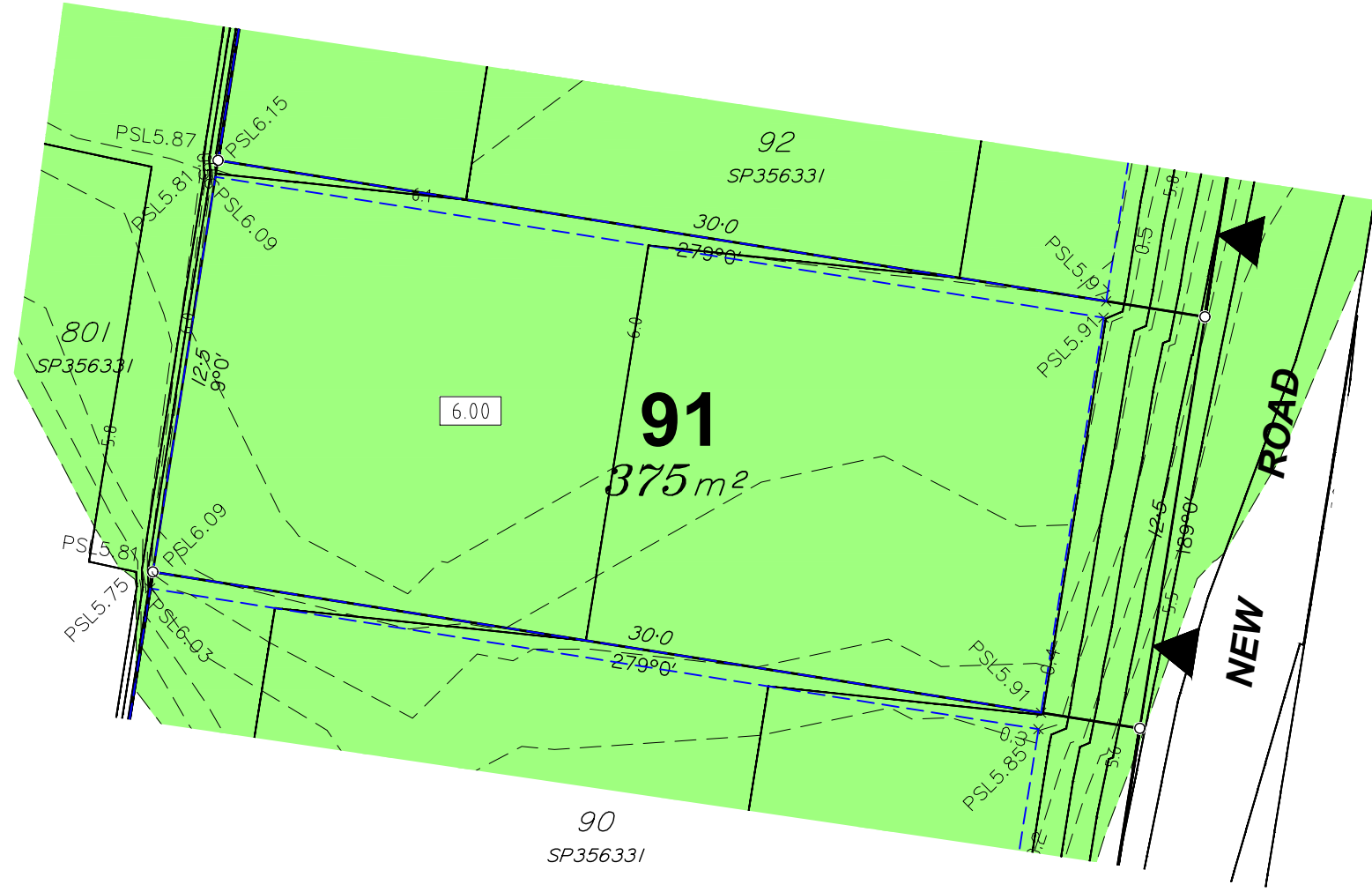

JENSEN BOWERS
 SURVEYORS
 PLANNERS
 DEVELOPMENT ADVISORS
jensenbowers.com.au

Brisbane (Head Office)
 59 Anderson Street, Fortitude Valley, Qld. 4006
 PO Box 799, Spring Hill, Qld. 4004
 T (07) 3852 1771

T.H. Jensen & Bowers Pty. Ltd. (Consulting Surveyors)
 ABN: 52 010 872 607

© Copyright reserved to Jensen Bowers Group Consultants Pty Ltd

Associated Consultants
 KN Consulting Engineers

Local Authority: Gold Coast City Council
 Authority Ref. No: COM/2024/380
 RP Description: Lo 50 on SP214550

Locality: Coomera
 Date of Survey: N/A
 Level Datum: AHD (der)
 Origin: OPM 155042
 Level Bk / Fid Bk: Digital
 Horizontal Datum: MGA Zone 56
 Contour Interval: N/A

Scale

Notes
 This plan was produced for the exclusive use of Coomera Beattie Road Pty Ltd

It is to be used as an attachment under the Land Sales Act 1984 to sell freehold land off the plan. All dimensions and areas are subject to final registration of the survey plan.

The services, design contours and fill hatching shown hereon are from designs as supplied by KN Group Pty Ltd received 25.09.2025.

Disclaimer
 Any licence, expressed or implied, to use this document for any purpose whatsoever is restricted to the terms of the agreement or implied agreement between Jensen Bowers and the instructing party.

Drawn:	SS	Date:	25.09.2025
Surveyed:	N/A	Date:	N/A
Checked:	DGB	Date:	25.09.2025

Approved: SJM

Issue	Description	Date	Appd.
A	Original Issue	25.09.25	DGB

Client
 Coomera Beattie Road Pty Ltd

Stage 1
Novella Waters
78 Beattie Rd,
Coomera

Disclosure Plan
Lot 91 on SP356331

Drawing No.	Issue	Original Size
S-8816-023	A	A3

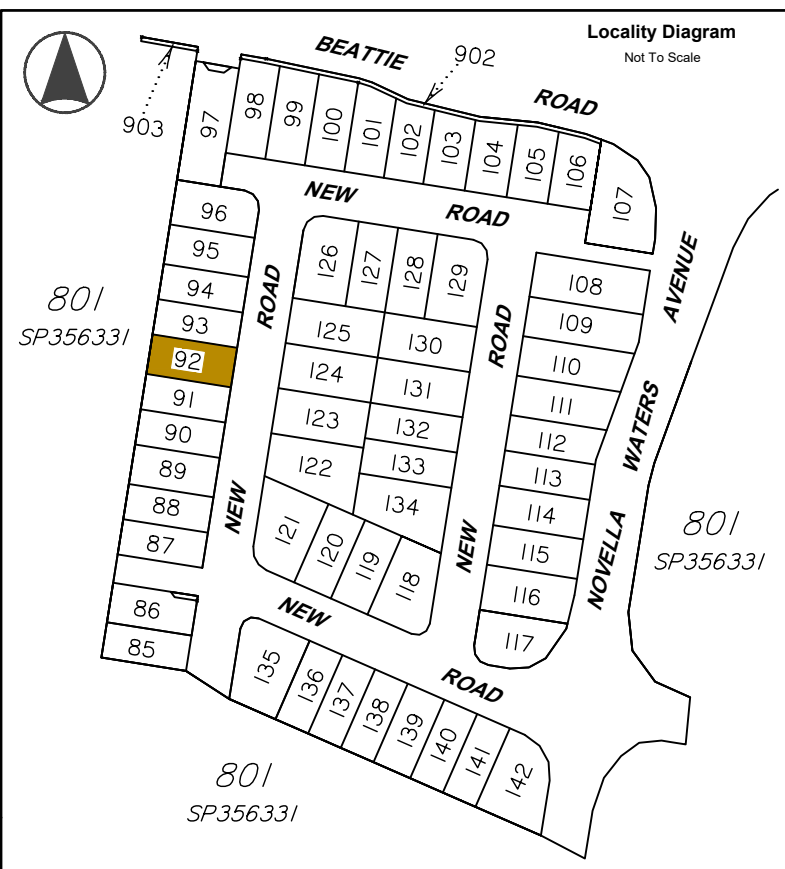

Legend

	Area of Fill
	Proposed New Allotment
PSL4-30	Proposed Surface Level
— 2.50 —	Proposed Surface Contour
- - 2.50 - -	Proposed Fill Depth Contour
	Proposed Pad Level
	Proposed Batter Line
HW 2.50	Proposed height of wall
AHW 2.50	Proposed Average height of wall
	Proposed Retaining Wall
	Preferred Driveway Position

Allotment Description
 This plan shows details of Proposed Allotment 92 on SP356331 cancelling Lot 50 on SP214550 on Proposed Reconfiguration Plans as approved by Gold Coast City Council in accordance with Development Approval Number COM/2024/380.

The Contractor shall complete all allotment earthwork operations in such a manner to allow an approved Geotechnical testing company's certification that site filling has been placed as Level 1 "Controlled Fill" in accordance with the provisions of Australian Standard AS 3798-2007.

The frequency of control testing shall be in accordance with the provisions of Table 8.1 of AS3798-2007.

- Notes**
- This Diagram has been prepared for information purposes only and does not form part of any contract of sale.
 - This plan was prepared for the exclusive use of Coomera Beattie Road Pty Ltd and their other professional advisors and is not to be used for any other purpose or by any other person or corporation.
 - Coomera Beattie Road Pty Ltd and T.H. Jensen and Bowers Pty Ltd accept no responsibility for any loss or damage arising to any person or corporation who may use or rely on this plan in contravention of these terms.
 - The title boundaries shown on this diagram were not marked at the time this diagram was prepared and have been determined from calculated dimensions only and not by field survey.
 - Services shown hereon have been plotted from available records current at the time of preparation. The local authority and/or service provider should be contacted for 'As Constructed' information prior to any design and/or construction of any structure.
 - There can be variations between this design information and works as constructed. Field survey is required to confirm the actual location of services prior to design and construction of any house or structure.
 - Any Building Envelope shown may not take into consideration additional setback and clearance requirements that may be imposed by statutory and service authorities and their associated Acts and Legislation.
 - These notes form an integral part of this plan. If others use this information, they should be advised of its purpose and limitations.
 - This plan may not be reproduced unless these notes are included.

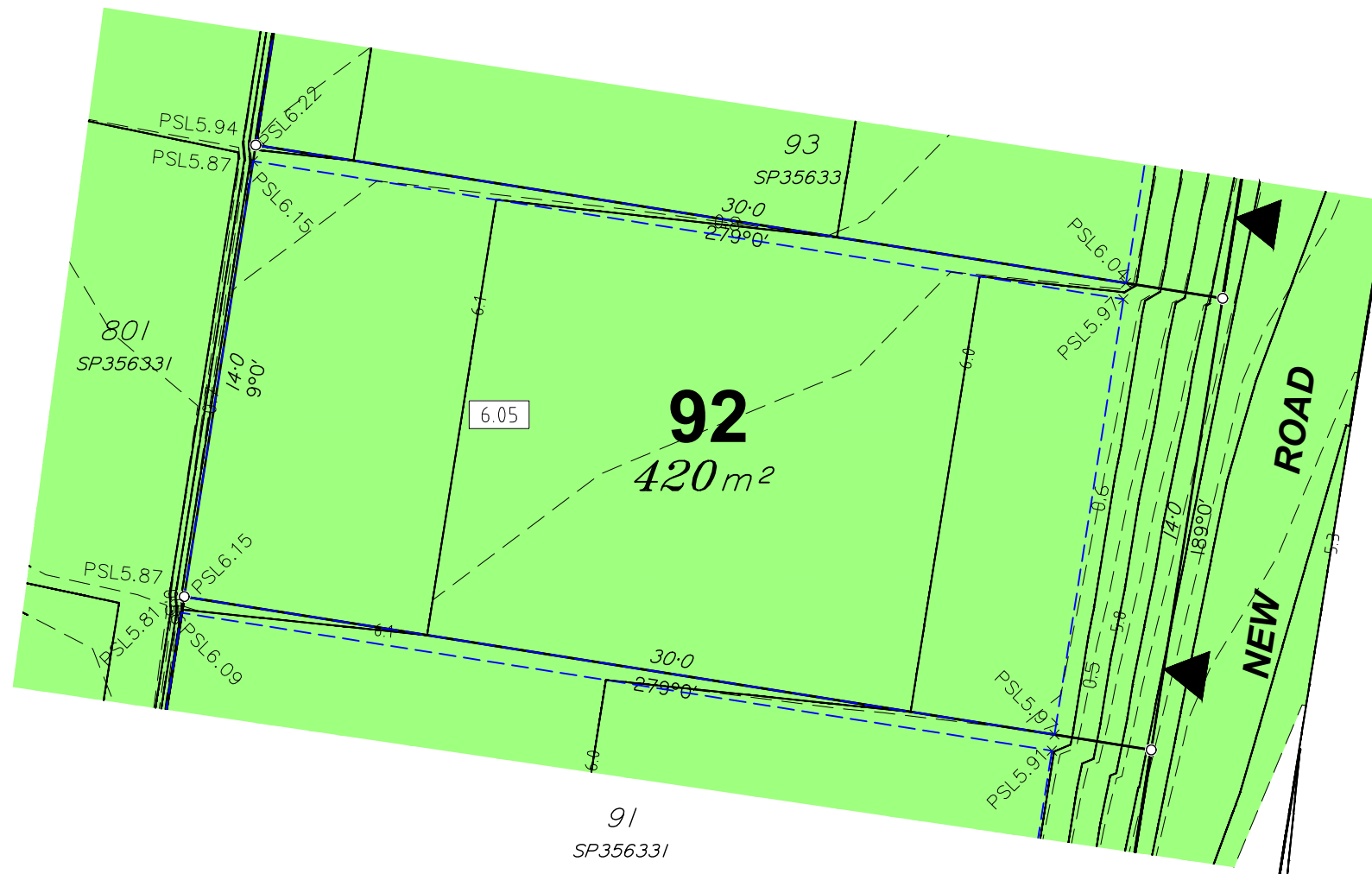

JENSEN BOWERS
 SURVEYORS
 PLANNERS
 DEVELOPMENT ADVISORS
jensenbowers.com.au

Brisbane (Head Office)
 59 Anderson Street, Fortitude Valley, Qld. 4006
 PO Box 799, Spring Hill, Qld. 4004
 T (07) 3852 1771

T.H. Jensen & Bowers Pty. Ltd. (Consulting Surveyors)
 ABN: 52 010 872 607

© Copyright reserved to Jensen Bowers Group Consultants Pty Ltd

Associated Consultants
 KN Consulting Engineers

Local Authority: Gold Coast City Council
 Authority Ref. No: COM/2024/380
 RP Description: Lo 50 on SP214550

Locality: Coomera
 Date of Survey: N/A
 Level Datum: AHD (der)
 Origin: OPM 155042
 Level Bk / Fid Bk: Digital
 Horizontal Datum: MGA Zone 56
 Contour Interval: N/A

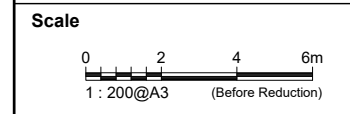

Notes
 This plan was produced for the exclusive use of Coomera Beattie Road Pty Ltd

It is to be used as an attachment under the Land Sales Act 1984 to sell freehold land off the plan. All dimensions and areas are subject to final registration of the survey plan.

The services, design contours and fill hatching shown hereon are from designs as supplied by KN Group Pty Ltd received 25.09.2025.

Disclaimer
 Any licence, expressed or implied, to use this document for any purpose whatsoever is restricted to the terms of the agreement or implied agreement between Jensen Bowers and the instructing party.

Drawn:	SS	Date:	25.09.2025
Surveyed:	N/A	Date:	N/A
Checked:	DGB	Date:	25.09.2025

Approved: _____
 SJM

Issue	Description	Date	Appd.
A	Original Issue	25.09.25	DGB

Client
 Coomera Beattie Road Pty Ltd

Stage 1
Novella Waters
78 Beattie Rd,
Coomera

Disclosure Plan
Lot 92 on SP356331

Drawing No.	Issue	Original Size
S-8816-023	A	A3

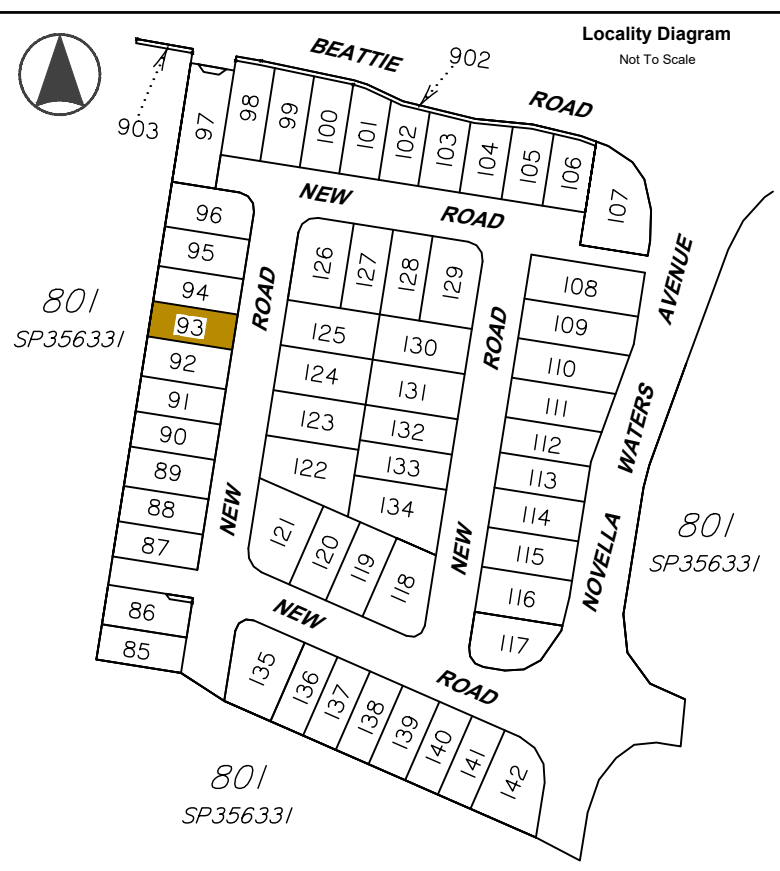

Legend

	Area of Fill
	Proposed New Allotment
PSL4-30	Proposed Surface Level
— 2.50 —	Proposed Surface Contour
- - 2.50 - -	Proposed Fill Depth Contour
	Proposed Pad Level
	Proposed Batter Line
HW 2.50	Proposed height of wall
AHW 2.50	Proposed Average height of wall
	Proposed Retaining Wall
	Preferred Driveway Position

Allotment Description
 This plan shows details of Proposed Allotment 93 on SP356331 cancelling Lot 50 on SP214550 on Proposed Reconfiguration Plans as approved by Gold Coast City Council in accordance with Development Approval Number COM/2024/380.

The Contractor shall complete all allotment earthwork operations in such a manner to allow an approved Geotechnical testing company's certification that site filling has been placed as Level 1 "Controlled Fill" in accordance with the provisions of Australian Standard AS 3798-2007.

The frequency of control testing shall be in accordance with the provisions of Table 8.1 of AS3798-2007.

- Notes**
- This Diagram has been prepared for information purposes only and does not form part of any contract of sale.
 - This plan was prepared for the exclusive use of Coomera Beattie Road Pty Ltd and their other professional advisors and is not to be used for any other purpose or by any other person or corporation.
 - Coomera Beattie Road Pty Ltd and T.H. Jensen and Bowers Pty Ltd accept no responsibility for any loss or damage arising to any person or corporation who may use or rely on this plan in contravention of these terms.
 - The title boundaries shown on this diagram were not marked at the time this diagram was prepared and have been determined from calculated dimensions only and not by field survey.
 - Services shown hereon have been plotted from available records current at the time of preparation. The local authority and/or service provider should be contacted for 'As Constructed' information prior to any design and/or construction of any structure.
 - There can be variations between this design information and works as constructed. Field survey is required to confirm the actual location of services prior to design and construction of any house or structure.
 - Any Building Envelope shown may not take into consideration additional setback and clearance requirements that may be imposed by statutory and service authorities and their associated Acts and Legislation.
 - These notes form an integral part of this plan. If others use this information, they should be advised of its purpose and limitations.
 - This plan may not be reproduced unless these notes are included.

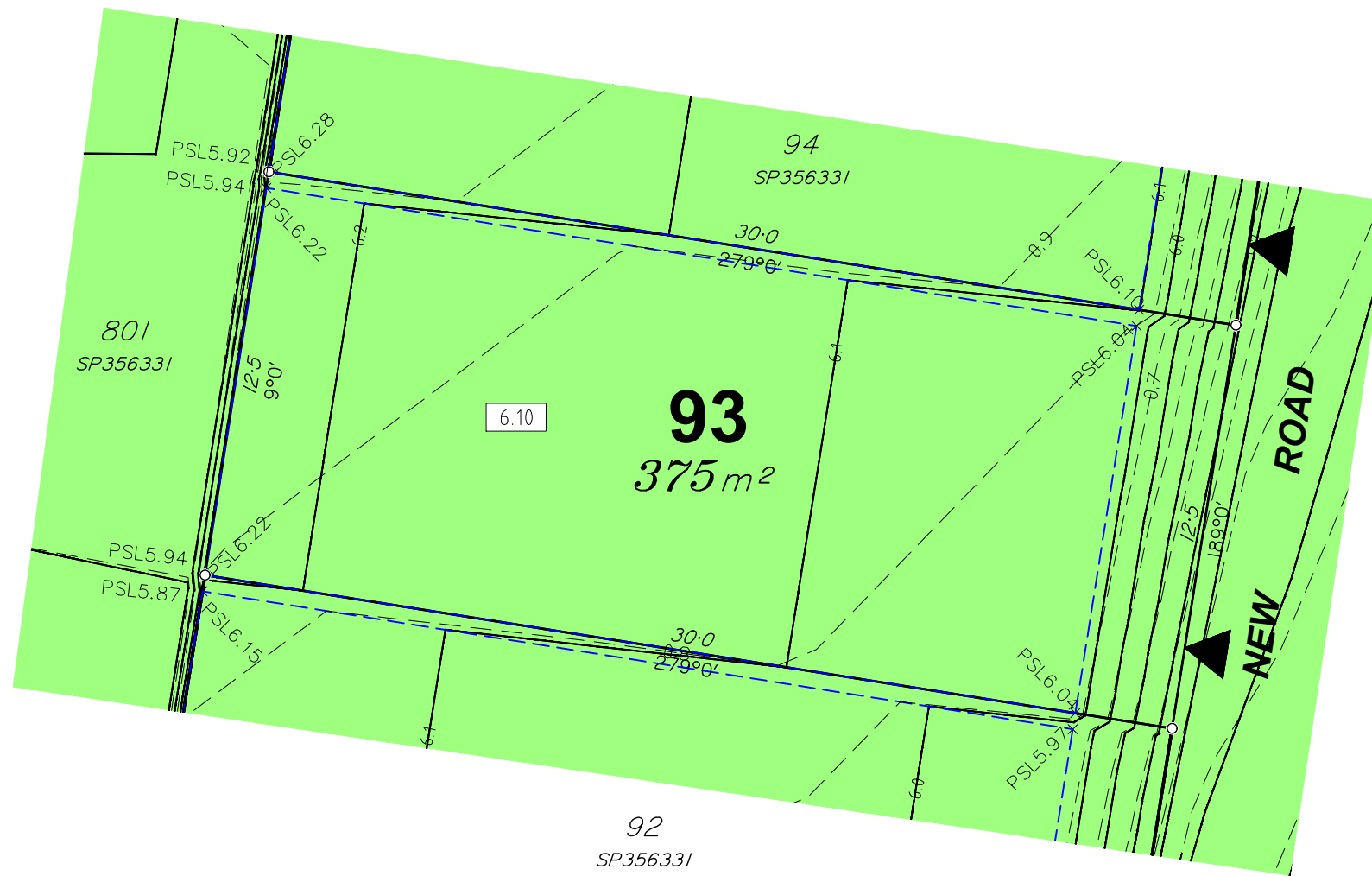

JENSEN BOWERS
 SURVEYORS
 PLANNERS
 DEVELOPMENT ADVISORS
 jensenbowers.com.au

Brisbane (Head Office)
 59 Anderson Street, Fortitude Valley, Qld. 4006
 PO Box 799, Spring Hill, Qld. 4004
 T (07) 3852 1771

T.H. Jensen & Bowers Pty. Ltd. (Consulting Surveyors)
 ABN: 52 010 872 607

© Copyright reserved to Jensen Bowers Group Consultants Pty Ltd

Associated Consultants
 KN Consulting Engineers

Local Authority: Gold Coast City Council
 Authority Ref. No: COM/2024/380
 RP Description: Lo 50 on SP214550

Locality: Coomera
 Date of Survey: N/A
 Level Datum: AHD (der)
 Origin: OPM 155042
 Level Bk / Fid Bk: Digital
 Horizontal Datum: MGA Zone 56
 Contour Interval: N/A

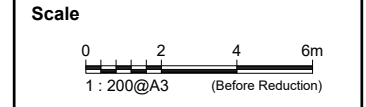

Notes
 This plan was produced for the exclusive use of Coomera Beattie Road Pty Ltd

It is to be used as an attachment under the Land Sales Act 1984 to sell freehold land off the plan. All dimensions and areas are subject to final registration of the survey plan.

The services, design contours and fill hatching shown hereon are from designs as supplied by KN Group Pty Ltd received 25.09.2025.

Disclaimer
 Any licence, expressed or implied, to use this document for any purpose whatsoever is restricted to the terms of the agreement or implied agreement between Jensen Bowers and the instructing party.

Drawn:	SS	Date:	25.09.2025
Surveyed:	N/A	Date:	N/A
Checked:	DGB	Date:	25.09.2025

Approved:

 SJM

Issue	Description	Date	Appd.
A	Original Issue	25.09.25	DGB

Client
 Coomera Beattie Road Pty Ltd

Stage 1
Novella Waters
78 Beattie Rd,
Coomera

Disclosure Plan
Lot 93 on SP356331

Drawing No.	Issue	Original Size
S-8816-023	A	A3

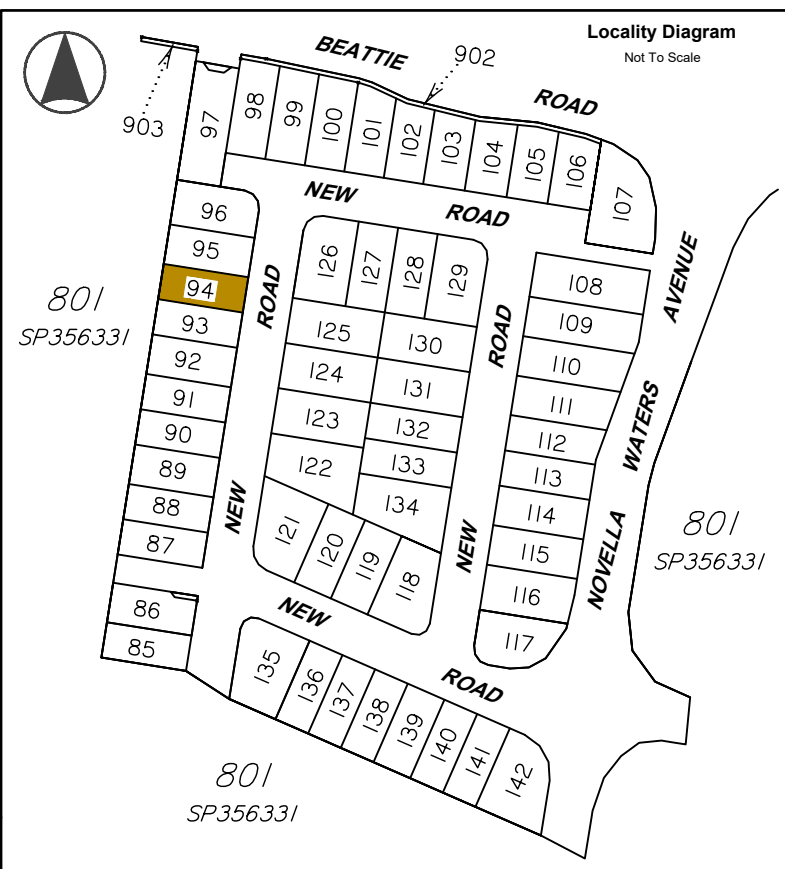

Legend

- Area of Fill
- Proposed New Allotment
- PSL4-30 Proposed Surface Level
- 2.50 — Proposed Surface Contour
- - 2.50 - - Proposed Fill Depth Contour
- 5.85 Proposed Pad Level
- - - - Proposed Batter Line
- HW 2.50 Proposed height of wall
- AHW 2.50 Proposed Average height of wall
- Proposed Retaining Wall
- Preferred Driveway Position

Allotment Description
 This plan shows details of Proposed Allotment 94 on SP356331 cancelling Lot 50 on SP214550 on Proposed Reconfiguration Plans as approved by Gold Coast City Council in accordance with Development Approval Number COM/2024/380.

The Contractor shall complete all allotment earthwork operations in such a manner to allow an approved Geotechnical testing company's certification that site filling has been placed as Level 1 "Controlled Fill" in accordance with the provisions of Australian Standard AS 3798-2007.

The frequency of control testing shall be in accordance with the provisions of Table 8.1 of AS3798-2007.

- Notes**
- This Diagram has been prepared for information purposes only and does not form part of any contract of sale.
 - This plan was prepared for the exclusive use of Coomera Beattie Road Pty Ltd and their other professional advisors and is not to be used for any other purpose or by any other person or corporation.
 - Coomera Beattie Road Pty Ltd and T.H. Jensen and Bowers Pty Ltd accept no responsibility for any loss or damage arising to any person or corporation who may use or rely on this plan in contravention of these terms.
 - The title boundaries shown on this diagram were not marked at the time this diagram was prepared and have been determined from calculated dimensions only and not by field survey.
 - Services shown hereon have been plotted from available records current at the time of preparation. The local authority and/or service provider should be contacted for 'As Constructed' information prior to any design and/or construction of any structure.
 - There can be variations between this design information and works as constructed. Field survey is required to confirm the actual location of services prior to design and construction of any house or structure.
 - Any Building Envelope shown may not take into consideration additional setback and clearance requirements that may be imposed by statutory and service authorities and their associated Acts and Legislation.
 - These notes form an integral part of this plan. If others use this information, they should be advised of its purpose and limitations.
 - This plan may not be reproduced unless these notes are included.

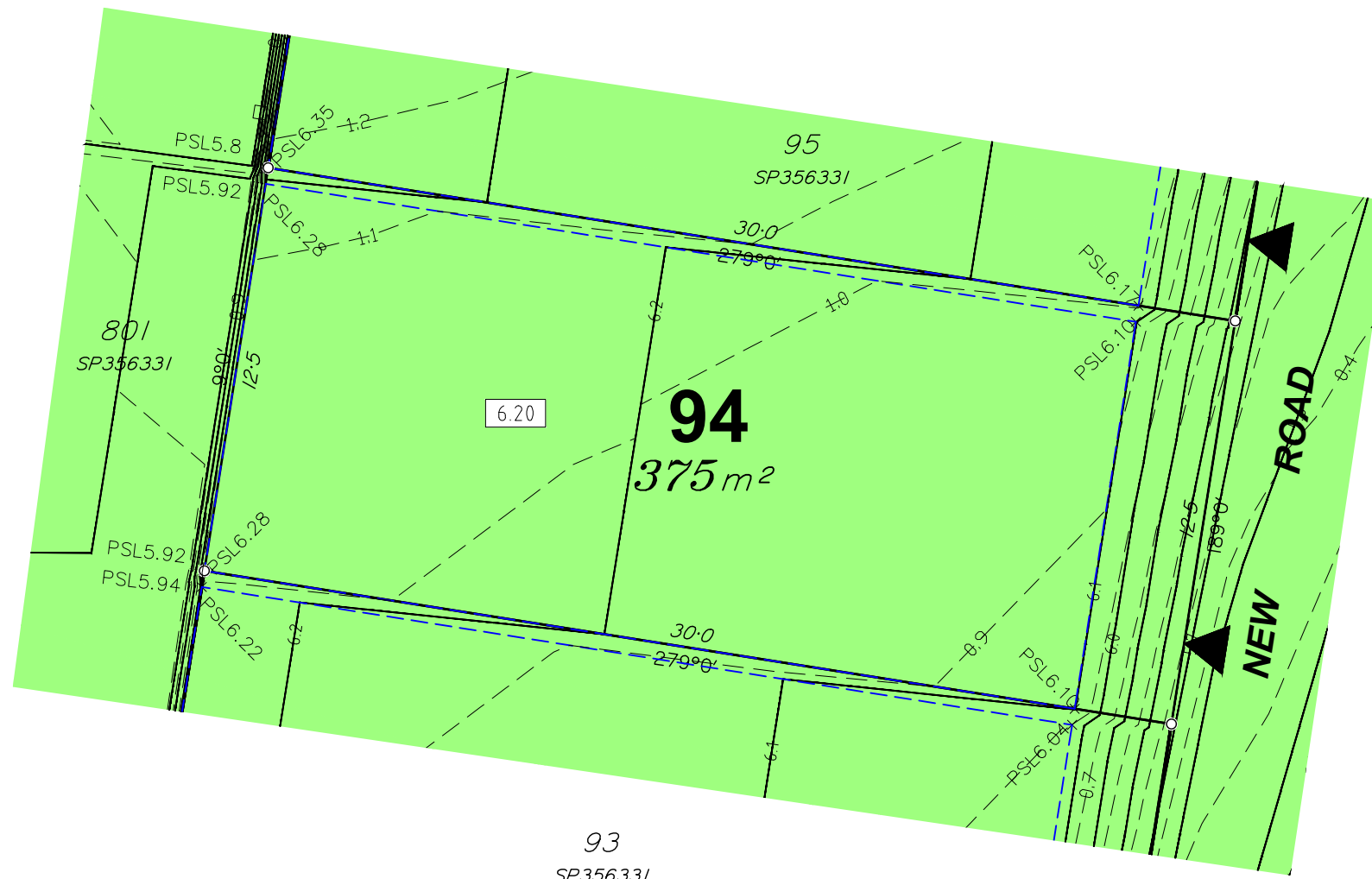

JENSEN BOWERS
 SURVEYORS
 PLANNERS
 DEVELOPMENT ADVISORS
jensenbowers.com.au

Brisbane (Head Office)
 59 Anderson Street, Fortitude Valley, Qld. 4006
 PO Box 799, Spring Hill, Qld. 4004
 T (07) 3852 1771

T.H. Jensen & Bowers Pty. Ltd. (Consulting Surveyors)
 ABN: 52 010 872 607

© Copyright reserved to Jensen Bowers Group Consultants Pty Ltd

Associated Consultants
 KN Consulting Engineers

Local Authority: Gold Coast City Council
 Authority Ref. No: COM/2024/380
 RP Description: Lo 50 on SP214550

Locality: Coomera
 Date of Survey: N/A
 Level Datum: AHD (der)
 Origin: OPM 155042
 Level Bk / Fid Bk: Digital
 Horizontal Datum: MGA Zone 56
 Contour Interval: N/A

Scale

Notes
 This plan was produced for the exclusive use of Coomera Beattie Road Pty Ltd

It is to be used as an attachment under the Land Sales Act 1984 to sell freehold land off the plan. All dimensions and areas are subject to final registration of the survey plan.

The services, design contours and fill hatching shown hereon are from designs as supplied by KN Group Pty Ltd received 25.09.2025.

Disclaimer
 Any licence, expressed or implied, to use this document for any purpose whatsoever is restricted to the terms of the agreement or implied agreement between Jensen Bowers and the instructing party.

Drawn:	SS	Date:	25.09.2025
Surveyed:	N/A	Date:	N/A
Checked:	DGB	Date:	25.09.2025

Approved:

 SJM

Issue	Description	Date	Appd.
A	Original Issue	25.09.25	DGB

Client
 Coomera Beattie Road Pty Ltd

Stage 1
Novella Waters
78 Beattie Rd,
Coomera

Disclosure Plan
Lot 94 on SP356331

Drawing No.	Issue	Original Size
S-8816-023	A	A3

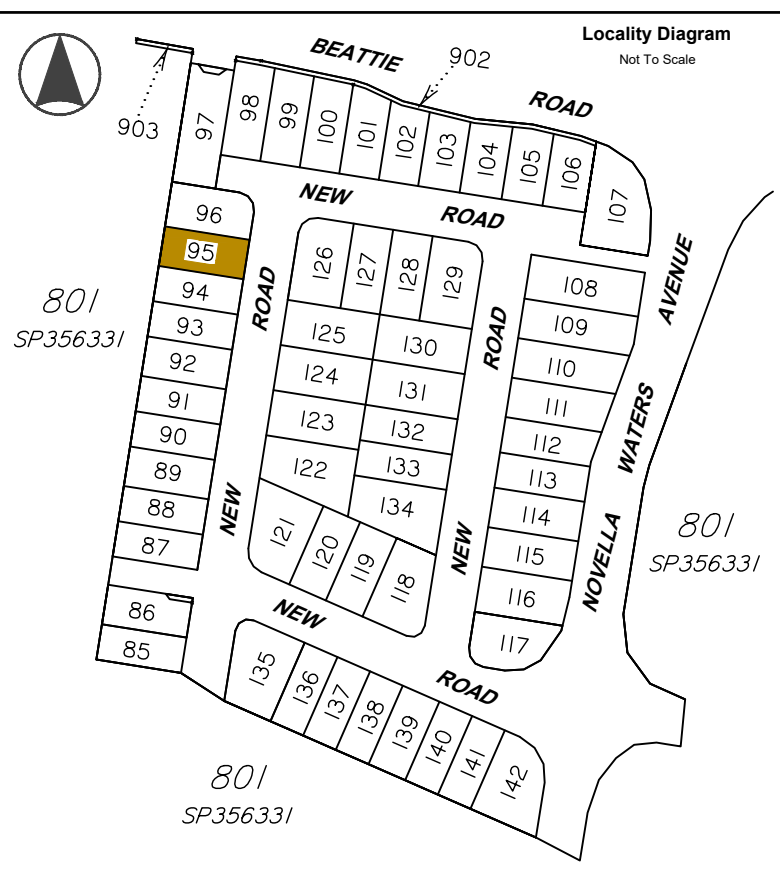

Legend

	Area of Fill
	Proposed New Allotment
PSL4:30	Proposed Surface Level
— 2.50 —	Proposed Surface Contour
- - 2.50 - -	Proposed Fill Depth Contour
	Proposed Pad Level
	Proposed Batter Line
HW 2.50	Proposed height of wall
AHW 2.50	Proposed Average height of wall
	Proposed Retaining Wall
	Preferred Driveway Position

Allotment Description
 This plan shows details of Proposed Allotment 95 on SP356331 cancelling Lot 50 on SP214550 on Proposed Reconfiguration Plans as approved by Gold Coast City Council in accordance with Development Approval Number COM/2024/380.

The Contractor shall complete all allotment earthwork operations in such a manner to allow an approved Geotechnical testing company's certification that site filling has been placed as Level 1 "Controlled Fill" in accordance with the provisions of Australian Standard AS 3798-2007.

The frequency of control testing shall be in accordance with the provisions of Table 8.1 of AS3798-2007.

- Notes**
- This Diagram has been prepared for information purposes only and does not form part of any contract of sale.
 - This plan was prepared for the exclusive use of Coomera Beattie Road Pty Ltd and their other professional advisors and is not to be used for any other purpose or by any other person or corporation.
 - Coomera Beattie Road Pty Ltd and T.H. Jensen and Bowers Pty Ltd accept no responsibility for any loss or damage arising to any person or corporation who may use or rely on this plan in contravention of these terms.
 - The title boundaries shown on this diagram were not marked at the time this diagram was prepared and have been determined from calculated dimensions only and not by field survey.
 - Services shown hereon have been plotted from available records current at the time of preparation. The local authority and/or service provider should be contacted for 'As Constructed' information prior to any design and/or construction of any structure.
 - There can be variations between this design information and works as constructed. Field survey is required to confirm the actual location of services prior to design and construction of any house or structure.
 - Any Building Envelope shown may not take into consideration additional setback and clearance requirements that may be imposed by statutory and service authorities and their associated Acts and Legislation.
 - These notes form an integral part of this plan. If others use this information, they should be advised of its purpose and limitations.
 - This plan may not be reproduced unless these notes are included.

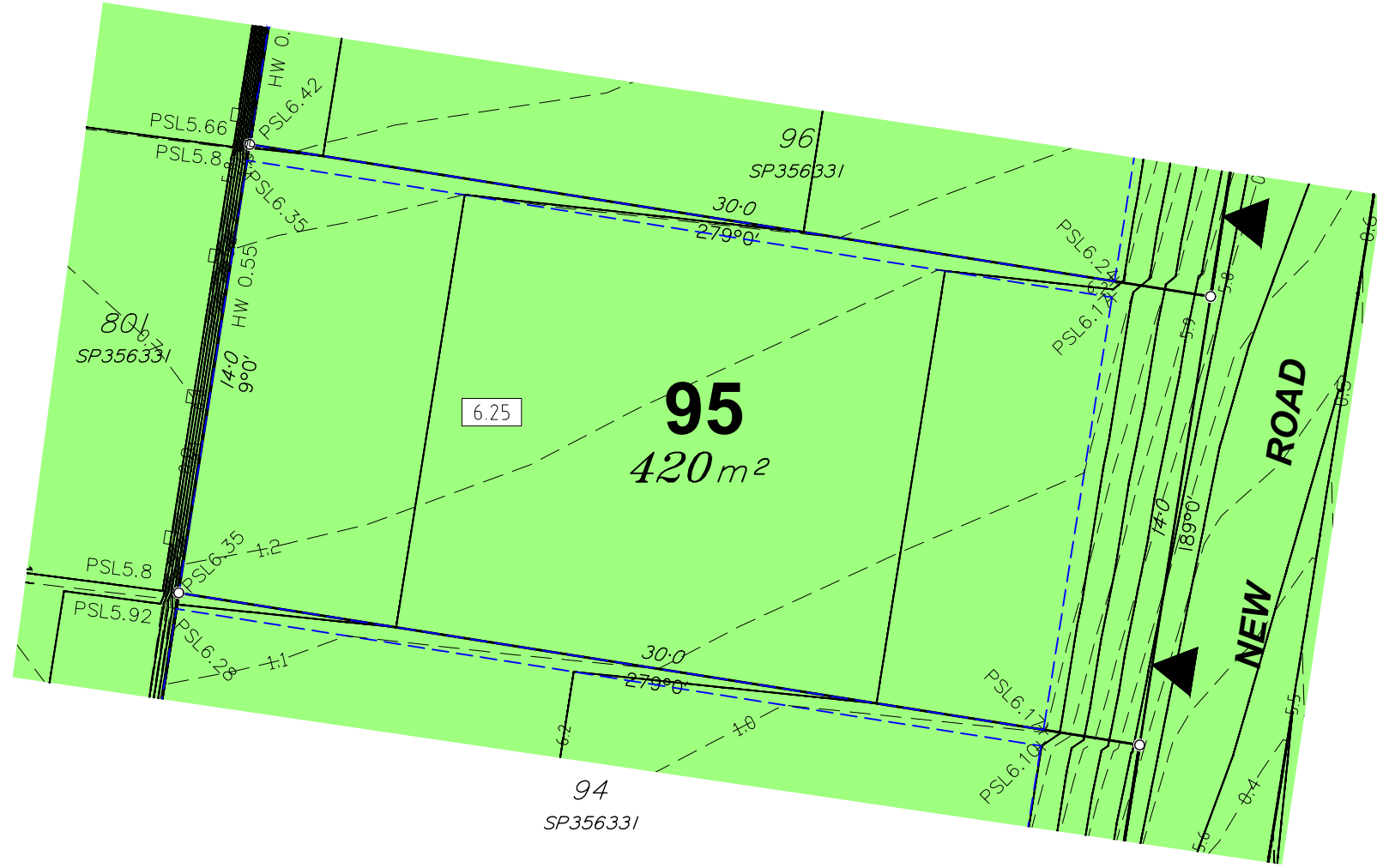

JENSEN BOWERS
 SURVEYORS
 PLANNERS
 DEVELOPMENT ADVISORS
 jensenbowers.com.au

Brisbane (Head Office)
 59 Anderson Street, Fortitude Valley, Qld. 4006
 PO Box 799, Spring Hill, Qld. 4004
 T (07) 3852 1771

T.H. Jensen & Bowers Pty. Ltd. (Consulting Surveyors)
 ABN: 52 010 872 607

© Copyright reserved to Jensen Bowers Group Consultants Pty Ltd

Associated Consultants
 KN Consulting Engineers

Local Authority: Gold Coast City Council
 Authority Ref. No: COM/2024/380
 RP Description: Lo 50 on SP214550

Locality: Coomera
 Date of Survey: N/A
 Level Datum: AHD (der)
 Origin: OPM 155042
 Level Bk / Fid Bk: Digital
 Horizontal Datum: MGA Zone 56
 Contour Interval: N/A

Scale

1 : 200@A3 (Before Reduction)

Notes
 This plan was produced for the exclusive use of Coomera Beattie Road Pty Ltd

It is to be used as an attachment under the Land Sales Act 1984 to sell freehold land off the plan. All dimensions and areas are subject to final registration of the survey plan.

The services, design contours and fill hatching shown hereon are from designs as supplied by KN Group Pty Ltd received 25.09.2025.

Disclaimer
 Any licence, expressed or implied, to use this document for any purpose whatsoever is restricted to the terms of the agreement or implied agreement between Jensen Bowers and the instructing party.

Drawn:	SS	Date:	25.09.2025
Surveyed:	N/A	Date:	N/A
Checked:	DGB	Date:	25.09.2025

Approved:

 SJM

Issue	Description	Date	Appd.
A	Original Issue	25.09.25	DGB

Client
 Coomera Beattie Road Pty Ltd

Stage 1
Novella Waters
78 Beattie Rd,
Coomera

Disclosure Plan
Lot 95 on SP356331

Drawing No.	Issue	Original Size
S-8816-023	A	A3

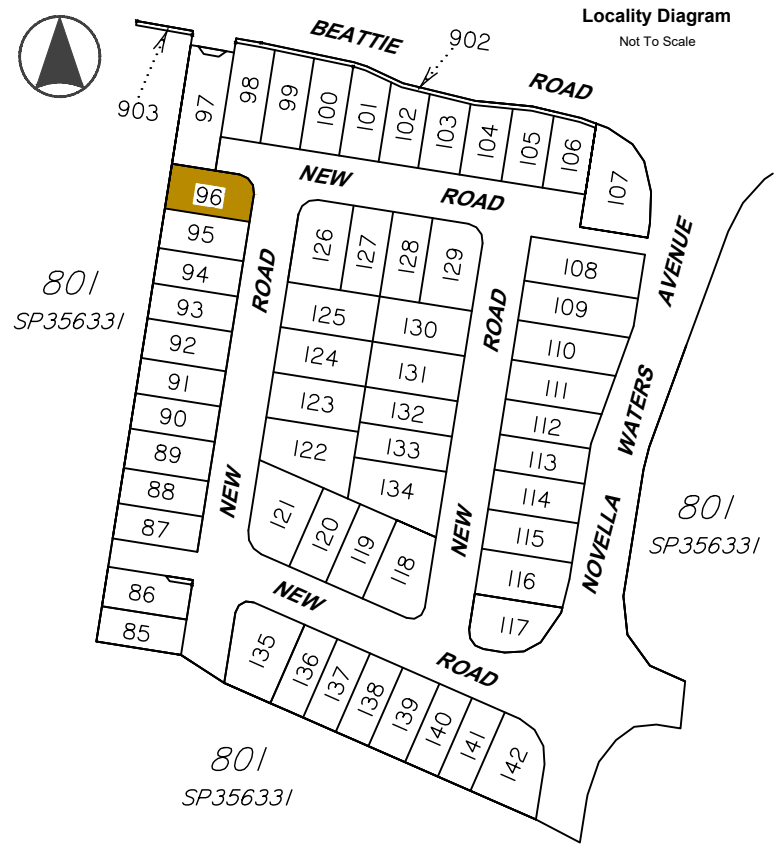

Legend

- Area of Fill
- Proposed New Allotment
- PSL 4.30 Proposed Surface Level
- 2.50 — Proposed Surface Contour
- - - 2.50 - - - Proposed Fill Depth Contour
- 5.85 Proposed Pad Level
- - - Proposed Batter Line
- HW 2.50 Proposed height of wall
- AHW 2.50 Proposed Average height of wall
- Proposed Retaining Wall
- Preferred Driveway Position

Allotment Description
 This plan shows details of Proposed Allotment 96 on SP356331 cancelling Lot 50 on SP214550 on Proposed Reconfiguration Plans as approved by Gold Coast City Council in accordance with Development Approval Number COM/2024/380.

The Contractor shall complete all allotment earthwork operations in such a manner to allow an approved Geotechnical testing company's certification that site filling has been placed as Level 1 "Controlled Fill" in accordance with the provisions of Australian Standard AS 3798-2007.

The frequency of control testing shall be in accordance with the provisions of Table 8.1 of AS3798-2007.

- Notes**
1. This Diagram has been prepared for information purposes only and does not form part of any contract of sale.
 2. This plan was prepared for the exclusive use of Coomera Beattie Road Pty Ltd and their other professional advisors and is not to be used for any other purpose or by any other person or corporation.
 3. Coomera Beattie Road Pty Ltd and T.H. Jensen and Bowers Pty Ltd accept no responsibility for any loss or damage arising to any person or corporation who may use or rely on this plan in contravention of these terms.
 4. The title boundaries shown on this diagram were not marked at the time this diagram was prepared and have been determined from calculated dimensions only and not by field survey.
 5. Services shown hereon have been plotted from available records current at the time of preparation. The local authority and/or service provider should be contacted for 'As Constructed' information prior to any design and/or construction of any structure.
 6. There can be variations between this design information and works as constructed. Field survey is required to confirm the actual location of services prior to design and construction of any house or structure.
 7. Any Building Envelope shown may not take into consideration additional setback and clearance requirements that may be imposed by statutory and service authorities and their associated Acts and Legislation.
 8. These notes form an integral part of this plan. If others use this information, they should be advised of its purpose and limitations.
 9. This plan may not be reproduced unless these notes are included.

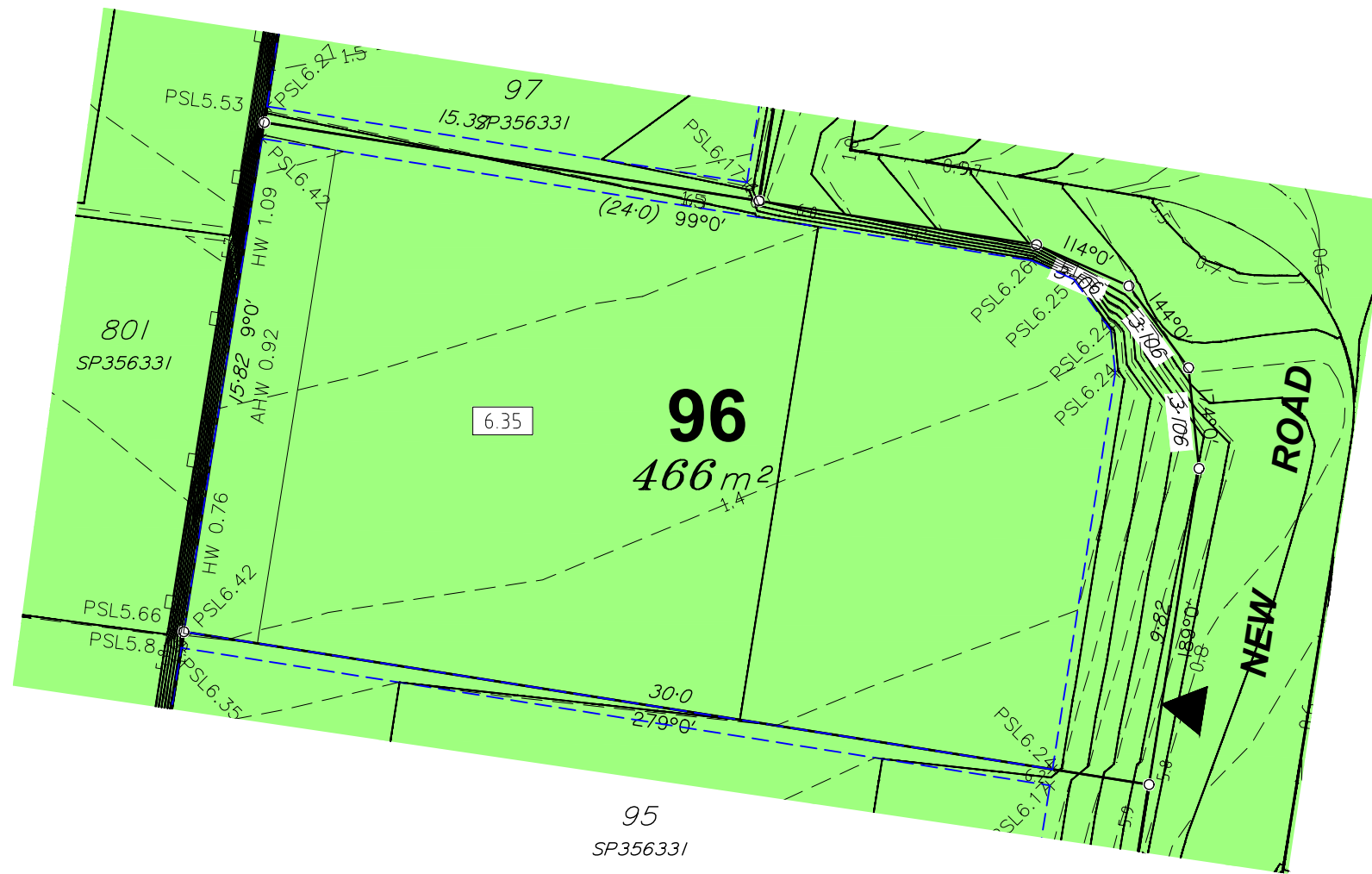

JENSEN BOWERS
 SURVEYORS
 PLANNERS
 DEVELOPMENT ADVISORS
jensenbowers.com.au

Brisbane (Head Office)
 59 Anderson Street, Fortitude Valley, Qld. 4006
 PO Box 799, Spring Hill, Qld. 4004
 T (07) 3852 1771

T.H. Jensen & Bowers Pty. Ltd. (Consulting Surveyors)
 ABN: 52 010 872 607

© Copyright reserved to Jensen Bowers Group Consultants Pty Ltd

Associated Consultants
 KN Consulting Engineers

Local Authority: Gold Coast City Council
 Authority Ref. No: COM/2024/380
 RP Description: Lo 50 on SP214550

Locality: Coomera
 Date of Survey: N/A
 Level Datum: AHD (der)
 Origin: OPM 155042
 Level Bk / Fid Bk: Digital
 Horizontal Datum: MGA Zone 56
 Contour Interval: N/A

Scale

Notes
 This plan was produced for the exclusive use of Coomera Beattie Road Pty Ltd

It is to be used as an attachment under the Land Sales Act 1984 to sell freehold land off the plan. All dimensions and areas are subject to final registration of the survey plan.

The services, design contours and fill hatching shown hereon are from designs as supplied by KN Group Pty Ltd received 25.09.2025.

Disclaimer
 Any licence, expressed or implied, to use this document for any purpose whatsoever is restricted to the terms of the agreement or implied agreement between Jensen Bowers and the instructing party.

Drawn:	SS	Date:	25.09.2025
Surveyed:	N/A	Date:	N/A
Checked:	DGB	Date:	25.09.2025

Approved: SJM

Issue	Description	Date	Appd.
A	Original Issue	25.09.25	DGB

Client
 Coomera Beattie Road Pty Ltd

Stage 1
Novella Waters
78 Beattie Rd,
Coomera

Disclosure Plan
Lot 96 on SP356331

Drawing No.	Issue	Original Size
S-8816-023	A	A3

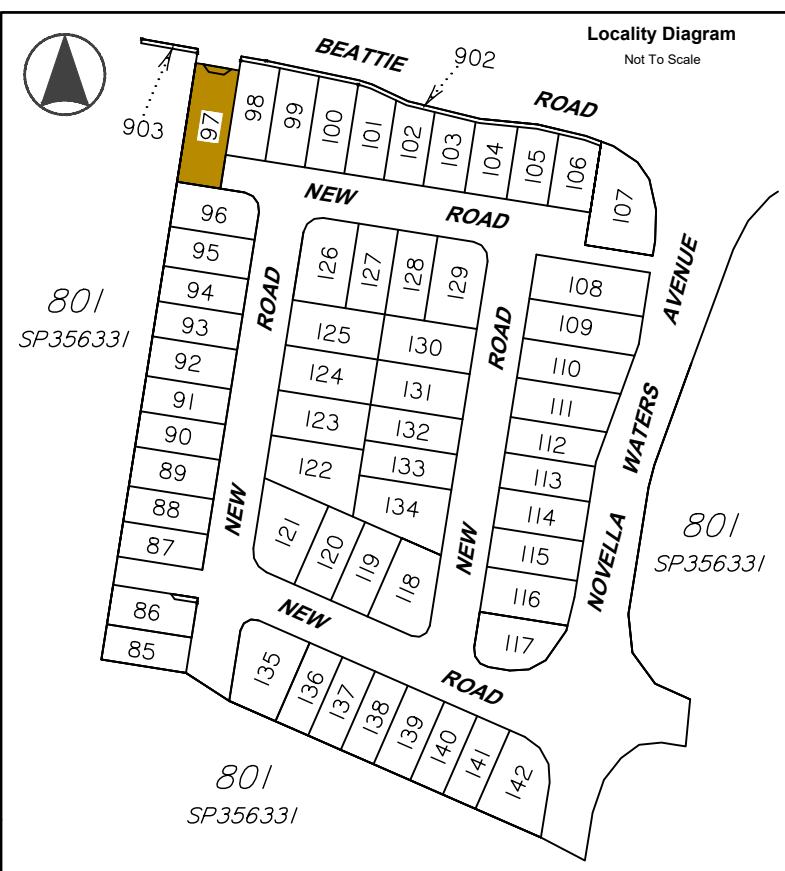

Legend

- Area of Fill
- Proposed New Allotment
- PSL 4.30 Proposed Surface Level
- 2.50 — Proposed Surface Contour
- - 2.50 - - Proposed Fill Depth Contour
- 5.85 Proposed Pad Level
- Proposed Batter Line
- HW 2.50 Proposed height of wall
- AHW 2.50 Proposed Average height of wall
- Proposed Retaining Wall
- Preferred Driveway Position

Allotment Description
 This plan shows details of Proposed Allotment 97 on SP356331 cancelling Lot 50 on SP214550 on Proposed Reconfiguration Plans as approved by Gold Coast City Council in accordance with Development Approval Number COM/2024/380.

The Contractor shall complete all allotment earthwork operations in such a manner to allow an approved Geotechnical testing company's certification that site filling has been placed as Level 1 "Controlled Fill" in accordance with the provisions of Australian Standard AS 3798-2007.

The frequency of control testing shall be in accordance with the provisions of Table 8.1 of AS3798-2007.

- Notes**
- This Diagram has been prepared for information purposes only and does not form part of any contract of sale.
 - This plan was prepared for the exclusive use of Coomera Beattie Road Pty Ltd and their other professional advisors and is not to be used for any other purpose or by any other person or corporation.
 - Coomera Beattie Road Pty Ltd and T.H. Jensen and Bowers Pty Ltd accept no responsibility for any loss or damage arising to any person or corporation who may use or rely on this plan in contravention of these terms.
 - The title boundaries shown on this diagram were not marked at the time this diagram was prepared and have been determined from calculated dimensions only and not by field survey.
 - Services shown hereon have been plotted from available records current at the time of preparation. The local authority and/or service provider should be contacted for 'As Constructed' information prior to any design and/or construction of any structure.
 - There can be variations between this design information and works as constructed. Field survey is required to confirm the actual location of services prior to design and construction of any house or structure.
 - Any Building Envelope shown may not take into consideration additional setback and clearance requirements that may be imposed by statutory and service authorities and their associated Acts and Legislation.
 - These notes form an integral part of this plan. If others use this information, they should be advised of its purpose and limitations.
 - This plan may not be reproduced unless these notes are included.

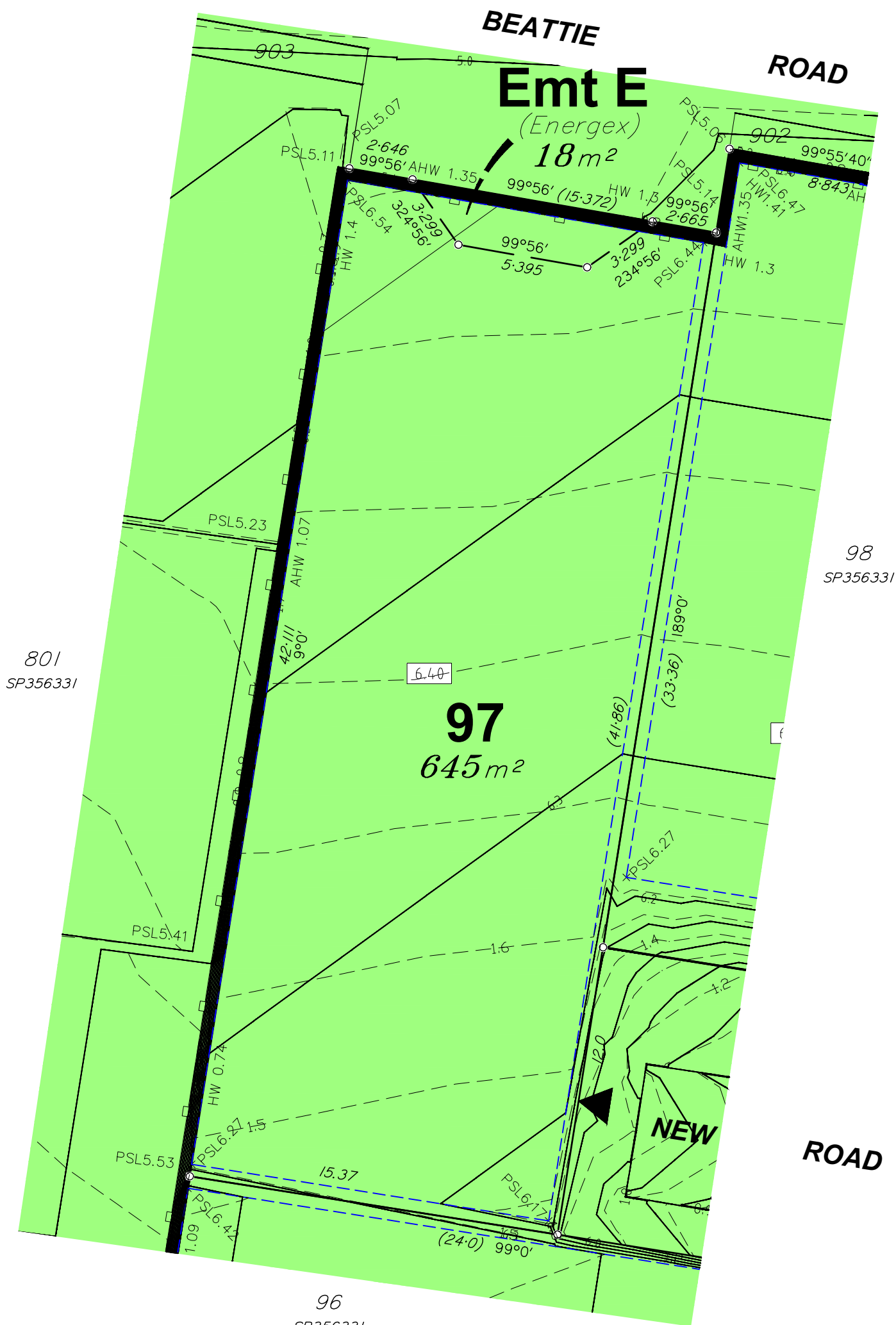

JENSEN BOWERS
 SURVEYORS
 PLANNERS
 DEVELOPMENT ADVISORS
 jensenbowers.com.au

Brisbane (Head Office)
 59 Anderson Street, Fortitude Valley, Qld. 4006
 PO Box 799, Spring Hill, Qld. 4004
 T (07) 3852 1771

T.H. Jensen & Bowers Pty. Ltd. (Consulting Surveyors)
 ABN: 52 010 872 607

© Copyright reserved to Jensen Bowers Group Consultants Pty Ltd

Associated Consultants
 KN Consulting Engineers

Local Authority: Gold Coast City Council
 Authority Ref. No: COM/2024/380
 RP Description: Lo 50 on SP214550

Locality: Coomera
 Date of Survey: N/A
 Level Datum: AHD (der)
 Origin: OPM 155042
 Level Bk / Fid Bk: Digital
 Horizontal Datum: MGA Zone 56
 Contour Interval: N/A

Scale

Notes
 This plan was produced for the exclusive use of Coomera Beattie Road Pty Ltd

It is to be used as an attachment under the Land Sales Act 1984 to sell freehold land off the plan. All dimensions and areas are subject to final registration of the survey plan.

The services, design contours and fill hatching shown hereon are from designs as supplied by KN Group Pty Ltd received 25.09.2025.

Disclaimer
 Any licence, expressed or implied, to use this document for any purpose whatsoever is restricted to the terms of the agreement or implied agreement between Jensen Bowers and the instructing party.

Drawn:	SS	Date:	25.09.2025
Surveyed:	N/A	Date:	N/A
Checked:	DGB	Date:	25.09.2025

Approved: SJM

Issue	Description	Date	Appd.
A	Original Issue	25.09.25	DGB

Client
 Coomera Beattie Road Pty Ltd

Stage 1
 Novella Waters
 78 Beattie Rd,
 Coomera

Disclosure Plan
 Lot 97 on SP356331

Drawing No.	Issue	Original Size
S-8816-023	A	A3

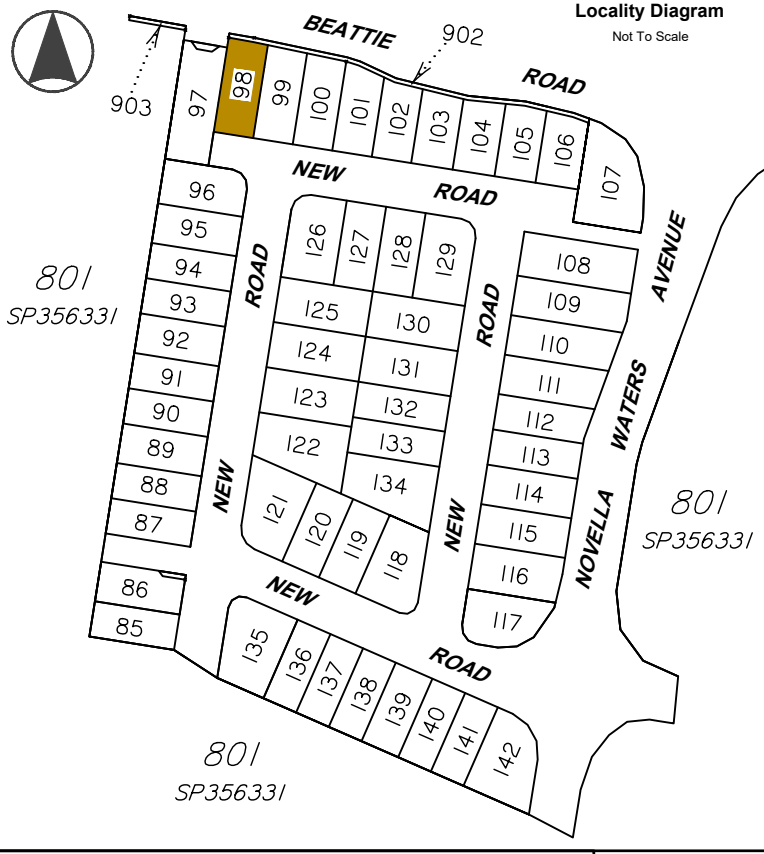

Legend

- Area of Fill
- Proposed New Allotment
- PSL 4.30 Proposed Surface Level
- 2.50 — Proposed Surface Contour
- - 2.50 - - Proposed Fill Depth Contour
- 5.85 Proposed Pad Level
- - - - Proposed Batter Line
- HW 2.50 Proposed height of wall
- AHW 2.50 Proposed Average height of wall
- ▣ Proposed Retaining Wall
- ▶ Preferred Driveway Position

Allotment Description
 This plan shows details of Proposed Allotment 98 on SP356331 cancelling Lot 50 on SP214550 on Proposed Reconfiguration Plans as approved by Gold Coast City Council in accordance with Development Approval Number COM/2024/380.

The Contractor shall complete all allotment earthwork operations in such a manner to allow an approved Geotechnical testing company's certification that site filling has been placed as Level 1 "Controlled Fill" in accordance with the provisions of Australian Standard AS 3798-2007.

The frequency of control testing shall be in accordance with the provisions of Table 8.1 of AS3798-2007.

- Notes**
- This Diagram has been prepared for information purposes only and does not form part of any contract of sale.
 - This plan was prepared for the exclusive use of Coomera Beattie Road Pty Ltd and their other professional advisors and is not to be used for any other purpose or by any other person or corporation.
 - Coomera Beattie Road Pty Ltd and T.H. Jensen and Bowers Pty Ltd accept no responsibility for any loss or damage arising to any person or corporation who may use or rely on this plan in contravention of these terms.
 - The title boundaries shown on this diagram were not marked at the time this diagram was prepared and have been determined from calculated dimensions only and not by field survey.
 - Services shown hereon have been plotted from available records current at the time of preparation. The local authority and/or service provider should be contacted for 'As Constructed' information prior to any design and/or construction of any structure.
 - There can be variations between this design information and works as constructed. Field survey is required to confirm the actual location of services prior to design and construction of any house or structure.
 - Any Building Envelope shown may not take into consideration additional setback and clearance requirements that may be imposed by statutory and service authorities and their associated Acts and Legislation.
 - These notes form an integral part of this plan. If others use this information, they should be advised of its purpose and limitations.
 - This plan may not be reproduced unless these notes are included.

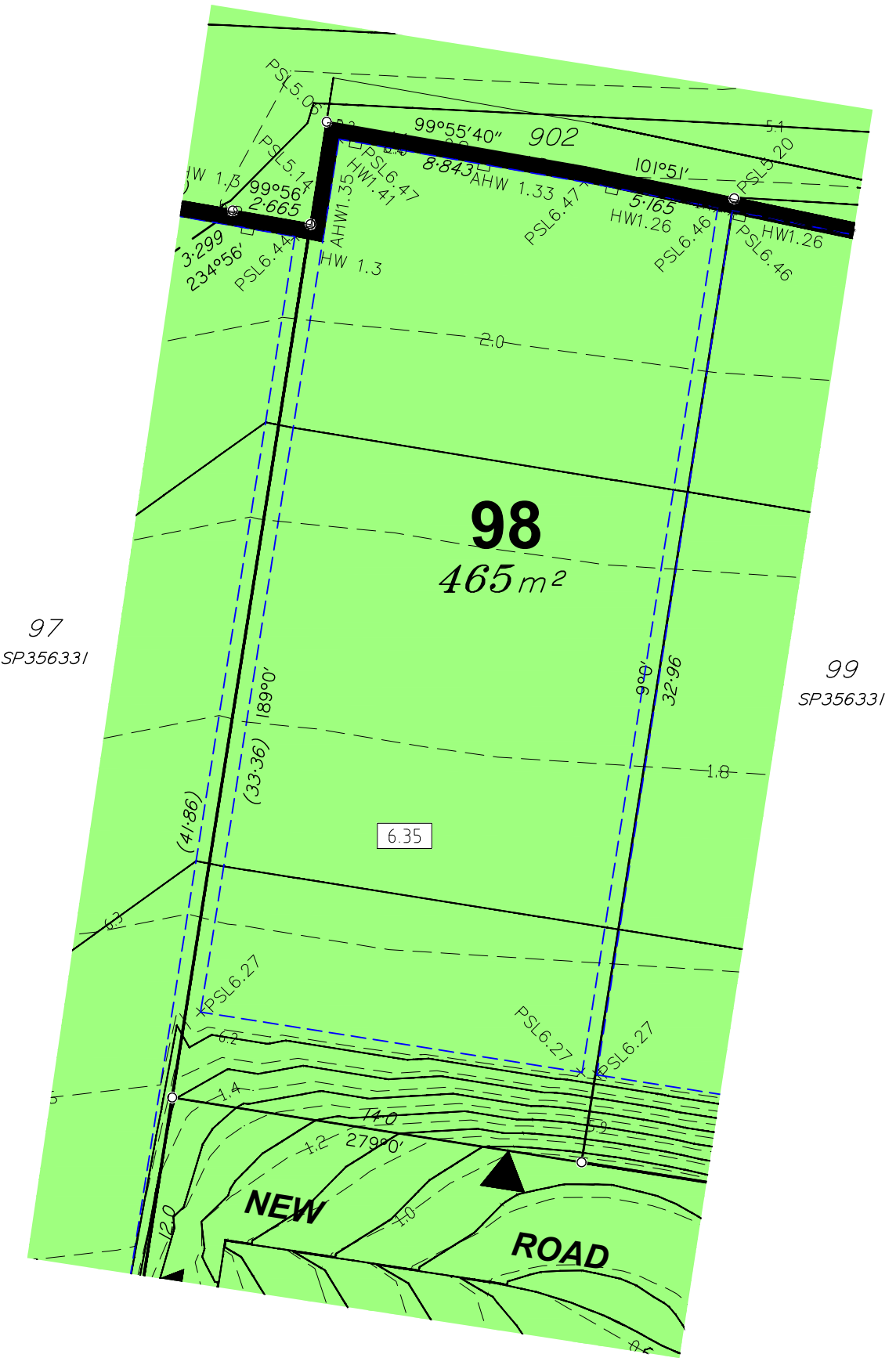

JENSEN BOWERS
 SURVEYORS
 PLANNERS
 DEVELOPMENT ADVISORS
jensenbowers.com.au

Brisbane (Head Office)
 59 Anderson Street, Fortitude Valley, Qld. 4006
 PO Box 799, Spring Hill, Qld. 4004
 T (07) 3852 1771

T.H. Jensen & Bowers Pty. Ltd. (Consulting Surveyors)
 ABN: 52 010 872 607

© Copyright reserved to Jensen Bowers Group Consultants Pty Ltd

Associated Consultants
 KN Consulting Engineers

Local Authority: Gold Coast City Council
 Authority Ref. No: COM/2024/380
 RP Description: Lo 50 on SP214550

Locality: Coomera
 Date of Survey: N/A
 Level Datum: AHD (der)
 Origin: OPM 155042
 Level Bk / Fid Bk: Digital
 Horizontal Datum: MGA Zone 56
 Contour Interval: N/A

Scale

Notes
 This plan was produced for the exclusive use of Coomera Beattie Road Pty Ltd

It is to be used as an attachment under the Land Sales Act 1984 to sell freehold land off the plan. All dimensions and areas are subject to final registration of the survey plan.

The services, design contours and fill hatching shown hereon are from designs as supplied by KN Group Pty Ltd received 25.09.2025.

Disclaimer
 Any licence, expressed or implied, to use this document for any purpose whatsoever is restricted to the terms of the agreement or implied agreement between Jensen Bowers and the instructing party.

Drawn:	SS	Date:	25.09.2025
Surveyed:	N/A	Date:	N/A
Checked:	DGB	Date:	25.09.2025

Approved:

 SJM

Issue	Description	Date	Appd.
A	Original Issue	25.09.25	DGB

Client
 Coomera Beattie Road Pty Ltd

Stage 1
Novella Waters
78 Beattie Rd,
Coomera

Disclosure Plan
Lot 98 on SP356331

Drawing No.	Issue	Original Size
S-8816-023	A	A3

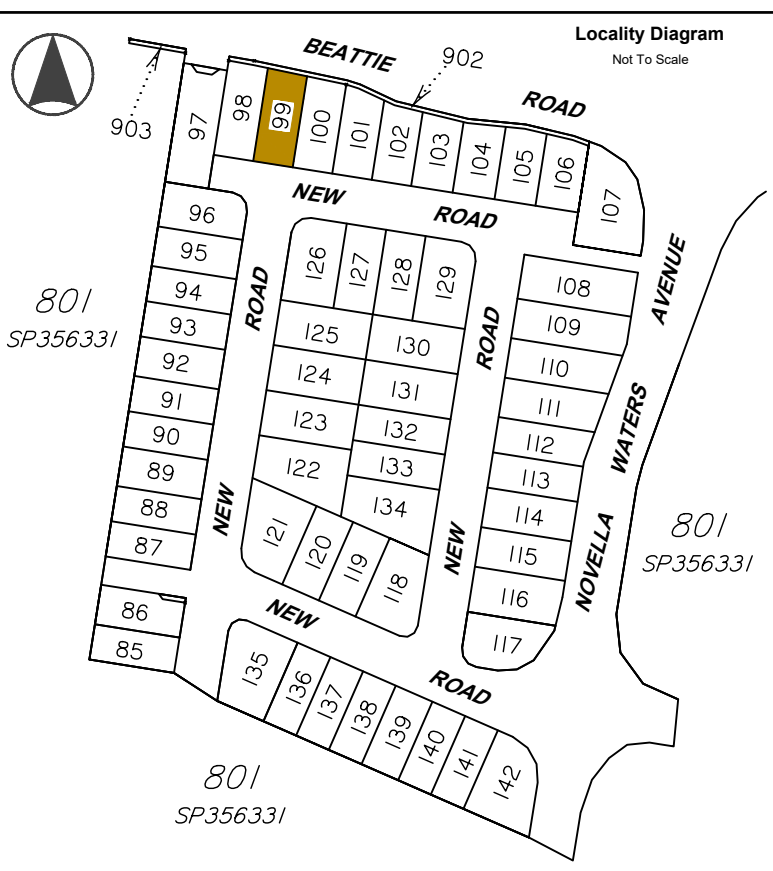

Legend

	Area of Fill
	Proposed New Allotment
PSL4:30	Proposed Surface Level
— 2.50 —	Proposed Surface Contour
- - 2.50 - -	Proposed Fill Depth Contour
5.85	Proposed Pad Level
- - - -	Proposed Batter Line
HW 2.50	Proposed height of wall
AHW 2.50	Proposed Average height of wall
	Proposed Retaining Wall
	Preferred Driveway Position

Allotment Description
 This plan shows details of Proposed Allotment 99 on SP356331 cancelling Lot 50 on SP214550 on Proposed Reconfiguration Plans as approved by Gold Coast City Council in accordance with Development Approval Number COM/2024/380.

The Contractor shall complete all allotment earthwork operations in such a manner to allow an approved Geotechnical testing company's certification that site filling has been placed as Level 1 "Controlled Fill" in accordance with the provisions of Australian Standard AS 3798-2007.

The frequency of control testing shall be in accordance with the provisions of Table 8.1 of AS3798-2007.

- Notes**
- This Diagram has been prepared for information purposes only and does not form part of any contract of sale.
 - This plan was prepared for the exclusive use of Coomera Beattie Road Pty Ltd and their other professional advisors and is not to be used for any other purpose or by any other person or corporation.
 - Coomera Beattie Road Pty Ltd and T.H. Jensen and Bowers Pty Ltd accept no responsibility for any loss or damage arising to any person or corporation who may use or rely on this plan in contravention of these terms.
 - The title boundaries shown on this diagram were not marked at the time this diagram was prepared and have been determined from calculated dimensions only and not by field survey.
 - Services shown hereon have been plotted from available records current at the time of preparation. The local authority and/or service provider should be contacted for 'As Constructed' information prior to any design and/or construction of any structure.
 - There can be variations between this design information and works as constructed. Field survey is required to confirm the actual location of services prior to design and construction of any house or structure.
 - Any Building Envelope shown may not take into consideration additional setback and clearance requirements that may be imposed by statutory and service authorities and their associated Acts and Legislation.
 - These notes form an integral part of this plan. If others use this information, they should be advised of its purpose and limitations.
 - This plan may not be reproduced unless these notes are included.

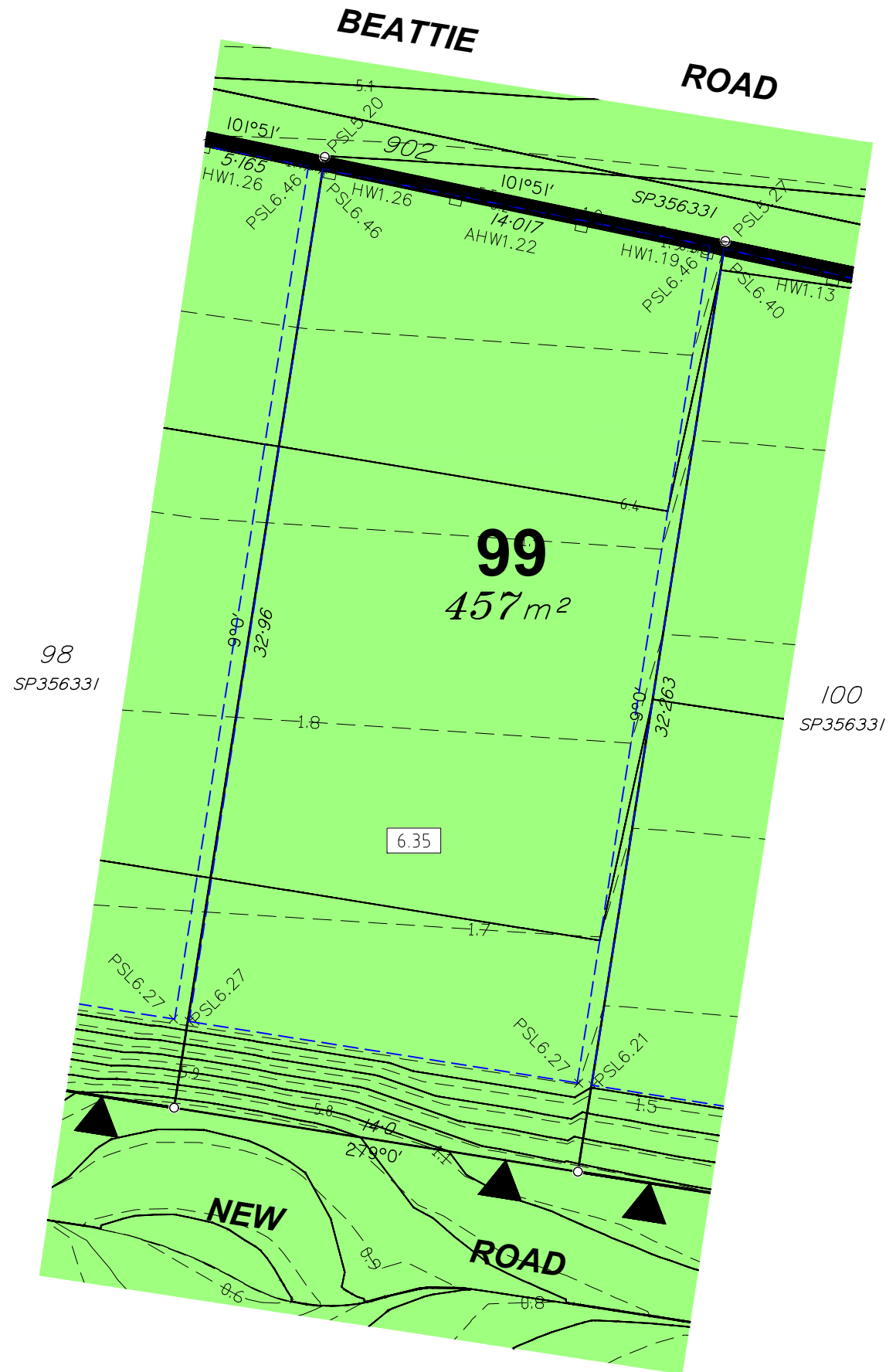

JENSEN BOWERS
 SURVEYORS
 PLANNERS
 DEVELOPMENT ADVISORS
 jensenbowers.com.au

Brisbane (Head Office)
 59 Anderson Street, Fortitude Valley, Qld. 4006
 PO Box 799, Spring Hill, Qld. 4004
 T (07) 3852 1771

T.H. Jensen & Bowers Pty. Ltd. (Consulting Surveyors)
 ABN: 52 010 872 607

© Copyright reserved to Jensen Bowers Group Consultants Pty Ltd

Associated Consultants
 KN Consulting Engineers

Local Authority: Gold Coast City Council
 Authority Ref. No: COM/2024/380
 RP Description: Lo 50 on SP214550

Locality: Coomera
 Date of Survey: N/A
 Level Datum: AHD (der)
 Origin: OPM 155042
 Level Bk / Fid Bk: Digital
 Horizontal Datum: MGA Zone 56
 Contour Interval: N/A

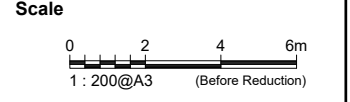

Notes
 This plan was produced for the exclusive use of Coomera Beattie Road Pty Ltd

It is to be used as an attachment under the Land Sales Act 1984 to sell freehold land off the plan. All dimensions and areas are subject to final registration of the survey plan.

The services, design contours and fill hatching shown hereon are from designs as supplied by KN Group Pty Ltd received 25.09.2025.

Disclaimer
 Any licence, expressed or implied, to use this document for any purpose whatsoever is restricted to the terms of the agreement or implied agreement between Jensen Bowers and the instructing party.

Drawn:	SS	Date:	25.09.2025
Surveyed:	N/A	Date:	N/A
Checked:	DGB	Date:	25.09.2025

Approved:

 SJM

Issue	Description	Date	Appd.
A	Original Issue	25.09.25	DGB

Client
 Coomera Beattie Road Pty Ltd

Stage 1
Novella Waters
78 Beattie Rd,
Coomera

Disclosure Plan
Lot 99 on SP356331

Drawing No.	Issue	Original Size
S-8816-023	A	A3

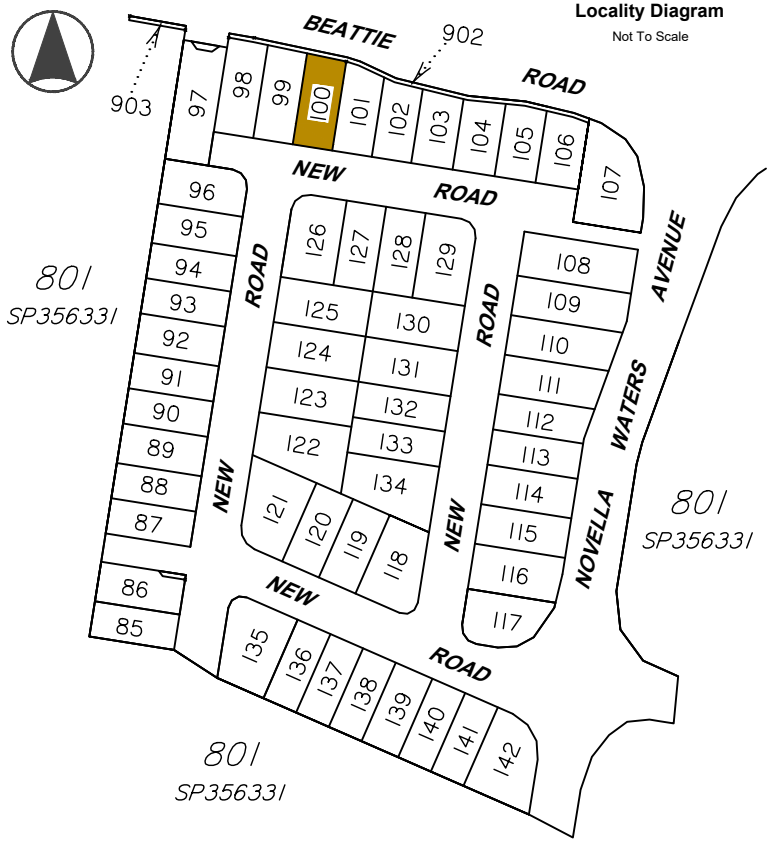

Legend

	Area of Fill
	Proposed New Allotment
PSL 4.30	Proposed Surface Level
— 2.50 —	Proposed Surface Contour
- - 2.50 - -	Proposed Fill Depth Contour
5.85	Proposed Pad Level
- - - -	Proposed Batter Line
HW 2.50	Proposed height of wall
AHW 2.50	Proposed Average height of wall
	Proposed Retaining Wall
	Preferred Driveway Position

Allotment Description
 This plan shows details of Proposed Allotment 100 on SP356331 cancelling Lot 50 on SP214550 on Proposed Reconfiguration Plans as approved by Gold Coast City Council in accordance with Development Approval Number COM/2024/380.

The Contractor shall complete all allotment earthwork operations in such a manner to allow an approved Geotechnical testing company's certification that site filling has been placed as Level 1 "Controlled Fill" in accordance with the provisions of Australian Standard AS 3798-2007.

The frequency of control testing shall be in accordance with the provisions of Table 8.1 of AS3798-2007.

- Notes**
- This Diagram has been prepared for information purposes only and does not form part of any contract of sale.
 - This plan was prepared for the exclusive use of Coomera Beattie Road Pty Ltd and their other professional advisors and is not to be used for any other purpose or by any other person or corporation.
 - Coomera Beattie Road Pty Ltd and T.H. Jensen and Bowers Pty Ltd accept no responsibility for any loss or damage arising to any person or corporation who may use or rely on this plan in contravention of these terms.
 - The title boundaries shown on this diagram were not marked at the time this diagram was prepared and have been determined from calculated dimensions only and not by field survey.
 - Services shown hereon have been plotted from available records current at the time of preparation. The local authority and/or service provider should be contacted for 'As Constructed' information prior to any design and/or construction of any structure.
 - There can be variations between this design information and works as constructed. Field survey is required to confirm the actual location of services prior to design and construction of any house or structure.
 - Any Building Envelope shown may not take into consideration additional setback and clearance requirements that may be imposed by statutory and service authorities and their associated Acts and Legislation.
 - These notes form an integral part of this plan. If others use this information, they should be advised of its purpose and limitations.
 - This plan may not be reproduced unless these notes are included.

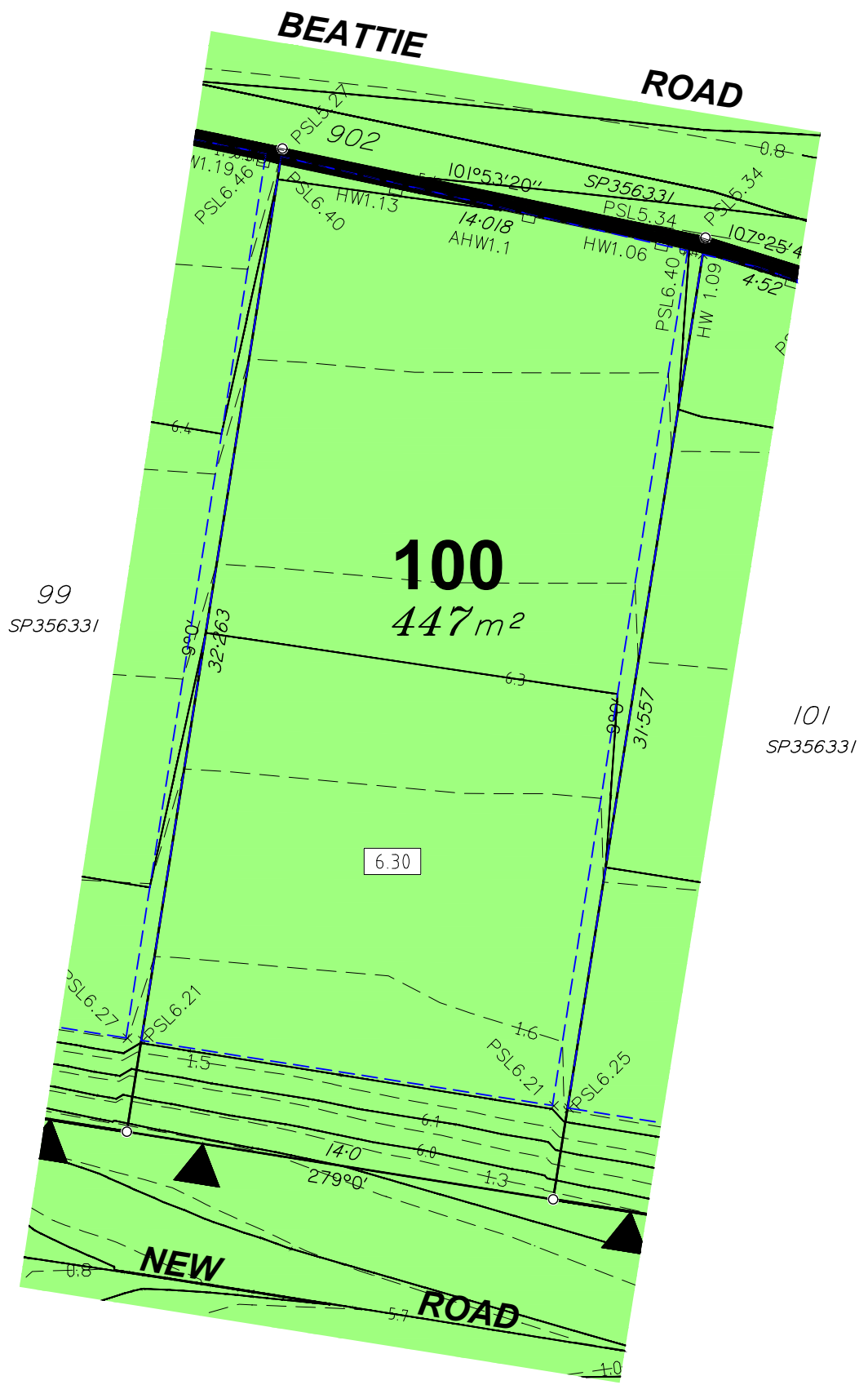

JENSEN BOWERS
 SURVEYORS
 PLANNERS
 DEVELOPMENT ADVISORS
jensenbowers.com.au
 Brisbane (Head Office)
 59 Anderson Street, Fortitude Valley, Qld. 4006
 PO Box 799, Spring Hill, Qld. 4004
 T (07) 3852 1771
 T.H. Jensen & Bowers Pty. Ltd. (Consulting Surveyors)
 ABN: 52 010 872 607
 © Copyright reserved to Jensen Bowers Group Consultants Pty Ltd

Associated Consultants
 KN Consulting Engineers

Local Authority: Gold Coast City Council
 Authority Ref. No: COM/2024/380
 RP Description: Lo 50 on SP214550

Locality: Coomera
 Date of Survey: N/A
 Level Datum: AHD (der)
 Origin: OPM 155042
 Level Bk / Fid Bk: Digital
 Horizontal Datum: MGA Zone 56
 Contour Interval: N/A

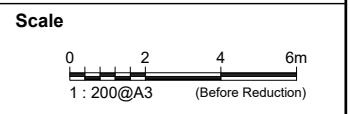

Notes
 This plan was produced for the exclusive use of Coomera Beattie Road Pty Ltd
 It is to be used as an attachment under the Land Sales Act 1984 to sell freehold land off the plan. All dimensions and areas are subject to final registration of the survey plan.
 The services, design contours and fill hatching shown hereon are from designs as supplied by KN Group Pty Ltd received 25.09.2025.

Disclaimer
 Any licence, expressed or implied, to use this document for any purpose whatsoever is restricted to the terms of the agreement or implied agreement between Jensen Bowers and the instructing party.

Drawn:	SS	Date:	25.09.2025
Surveyed:	N/A	Date:	N/A
Checked:	DGB	Date:	25.09.2025

Approved: SJM

Issue	Description	Date	Appd.
A	Original Issue	25.09.25	DGB

Client
 Coomera Beattie Road Pty Ltd

Stage 1
Novella Waters
78 Beattie Rd,
Coomera

Disclosure Plan
Lot 100 on SP356331

Drawing No.	Issue	Original Size
S-8816-023	A	A3

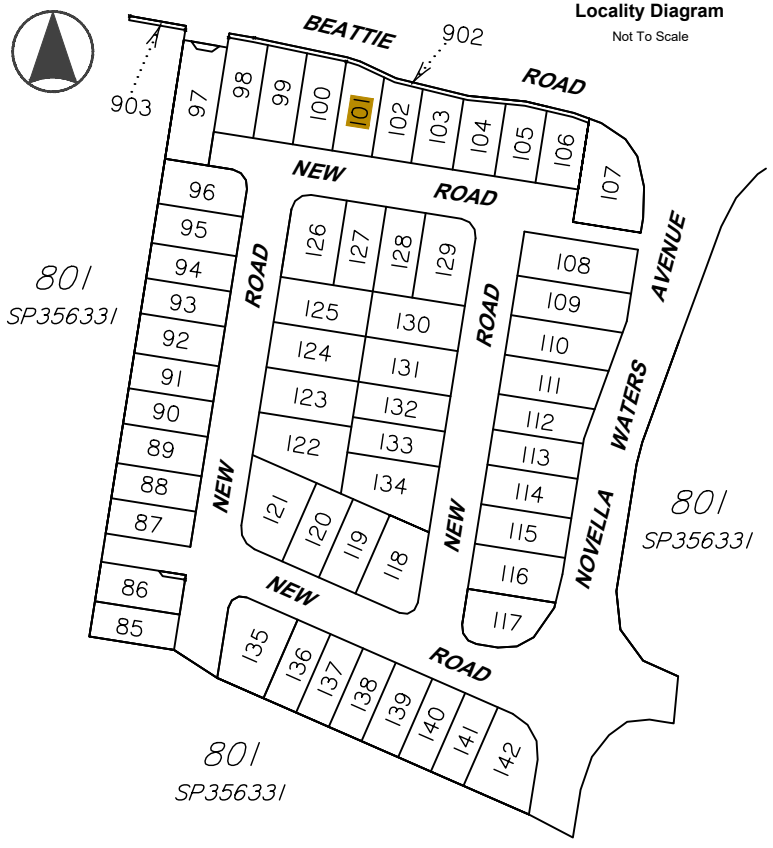

Legend

- Area of Fill
- Proposed New Allotment
- PSL 4.30 Proposed Surface Level
- 2.50 — Proposed Surface Contour
- - 2.50 - - Proposed Fill Depth Contour
- 5.85 Proposed Pad Level
- - - - Proposed Batter Line
- HW 2.50 Proposed height of wall
- AHW 2.50 Proposed Average height of wall
- □ — Proposed Retaining Wall
- ▶ Preferred Driveway Position

Allotment Description
 This plan shows details of Proposed Allotment 101 on SP356331 cancelling Lot 50 on SP214550 on Proposed Reconfiguration Plans as approved by Gold Coast City Council in accordance with Development Approval Number COM/2024/380.

The Contractor shall complete all allotment earthwork operations in such a manner to allow an approved Geotechnical testing company's certification that site filling has been placed as Level 1 "Controlled Fill" in accordance with the provisions of Australian Standard AS 3798-2007.

The frequency of control testing shall be in accordance with the provisions of Table 8.1 of AS3798-2007.

- Notes**
- This Diagram has been prepared for information purposes only and does not form part of any contract of sale.
 - This plan was prepared for the exclusive use of Coomera Beattie Road Pty Ltd and their other professional advisors and is not to be used for any other purpose or by any other person or corporation.
 - Coomera Beattie Road Pty Ltd and T.H. Jensen and Bowers Pty Ltd accept no responsibility for any loss or damage arising to any person or corporation who may use or rely on this plan in contravention of these terms.
 - The title boundaries shown on this diagram were not marked at the time this diagram was prepared and have been determined from calculated dimensions only and not by field survey.
 - Services shown hereon have been plotted from available records current at the time of preparation. The local authority and/or service provider should be contacted for 'As Constructed' information prior to any design and/or construction of any structure.
 - There can be variations between this design information and works as constructed. Field survey is required to confirm the actual location of services prior to design and construction of any house or structure.
 - Any Building Envelope shown may not take into consideration additional setback and clearance requirements that may be imposed by statutory and service authorities and their associated Acts and Legislation.
 - These notes form an integral part of this plan. If others use this information, they should be advised of its purpose and limitations.
 - This plan may not be reproduced unless these notes are included.

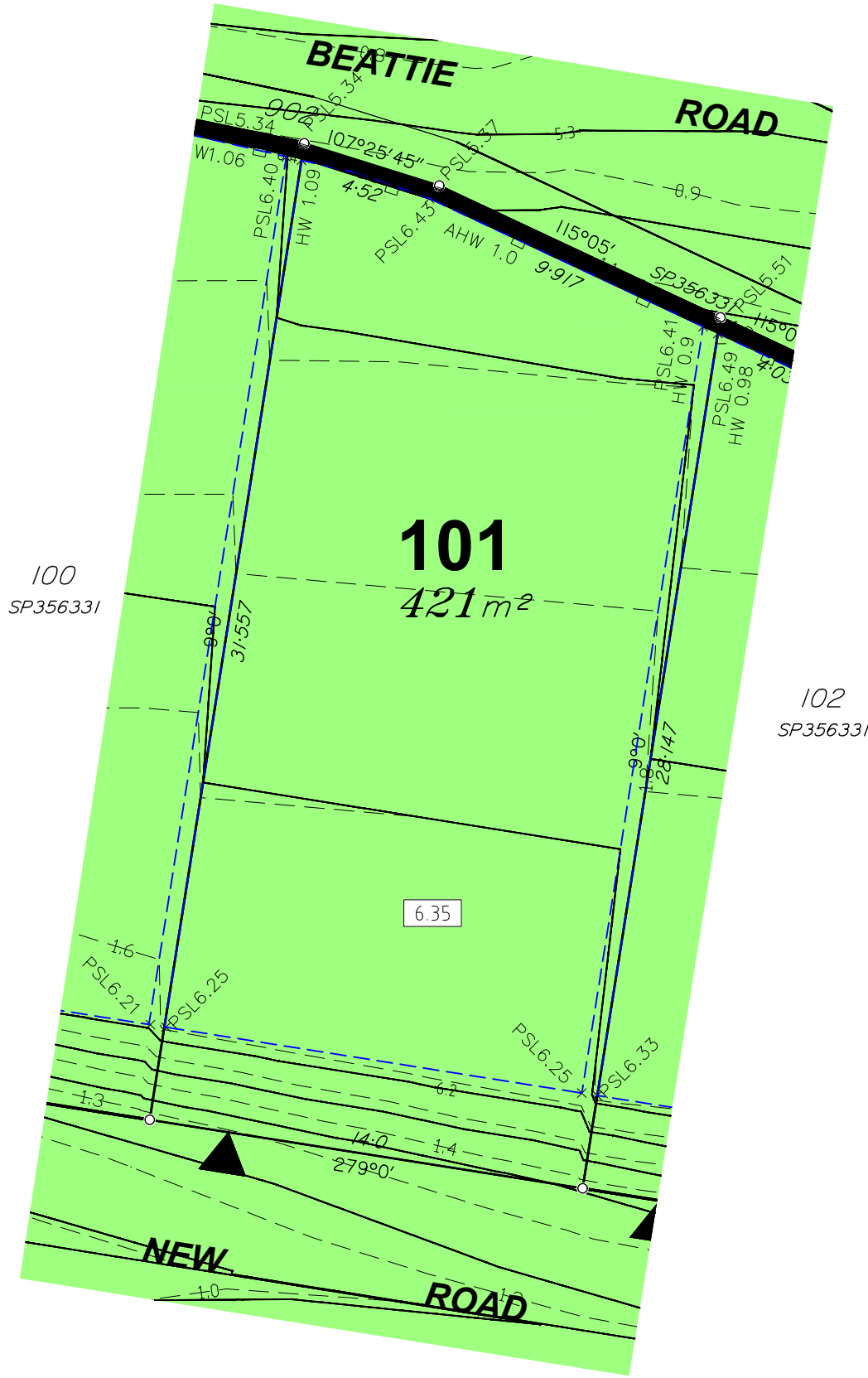

JENSEN BOWERS
 SURVEYORS
 PLANNERS
 DEVELOPMENT ADVISORS
jensenbowers.com.au

Brisbane (Head Office)
 59 Anderson Street, Fortitude Valley, Qld. 4006
 PO Box 799, Spring Hill, Qld. 4004
 T (07) 3852 1771

T.H. Jensen & Bowers Pty. Ltd. (Consulting Surveyors)
 ABN: 52 010 872 607

© Copyright reserved to Jensen Bowers Group Consultants Pty Ltd

Associated Consultants
 KN Consulting Engineers

Local Authority: Gold Coast City Council
 Authority Ref. No: COM/2024/380
 RP Description: Lo 50 on SP214550

Locality: Coomera
 Date of Survey: N/A
 Level Datum: AHD (der)
 Origin: OPM 155042
 Level Bk / Fid Bk: Digital
 Horizontal Datum: MGA Zone 56
 Contour Interval: N/A

Scale

Notes
 This plan was produced for the exclusive use of Coomera Beattie Road Pty Ltd

It is to be used as an attachment under the Land Sales Act 1984 to sell freehold land off the plan. All dimensions and areas are subject to final registration of the survey plan.

The services, design contours and fill hatching shown hereon are from designs as supplied by KN Group Pty Ltd received 25.09.2025.

Disclaimer
 Any licence, expressed or implied, to use this document for any purpose whatsoever is restricted to the terms of the agreement or implied agreement between Jensen Bowers and the instructing party.

Drawn:	SS	Date:	25.09.2025
Surveyed:	N/A	Date:	N/A
Checked:	DGB	Date:	25.09.2025

Approved:

 SJM

Issue	Description	Date	Appd.
A	Original Issue	25.09.25	DGB

Client
 Coomera Beattie Road Pty Ltd

Stage 1
Novella Waters
78 Beattie Rd,
Coomera

Disclosure Plan
Lot 101 on SP356331

Drawing No.	Issue	Original Size
S-8816-023	A	A3

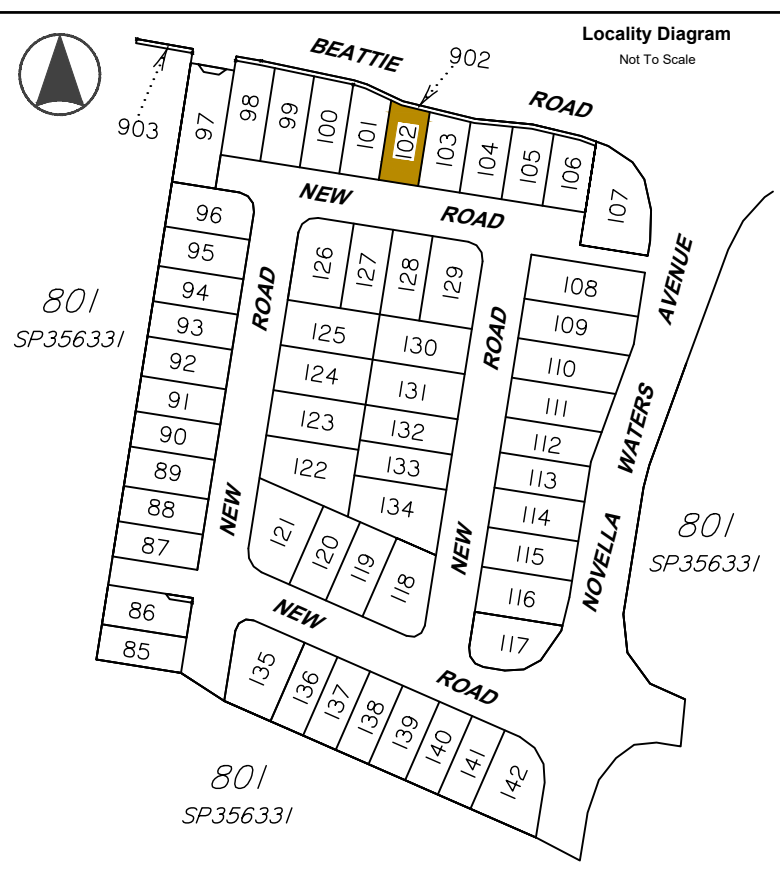

Legend

- Area of Fill
- Proposed New Allotment
- PSL 4.30 Proposed Surface Level
- 2.50 — Proposed Surface Contour
- - 2.50 - - Proposed Fill Depth Contour
- 5.85 Proposed Pad Level
- - - - Proposed Batter Line
- HW 2.50 Proposed height of wall
- AHW 2.50 Proposed Average height of wall
- ◻ — Proposed Retaining Wall
- ▶ Preferred Driveway Position

Allotment Description
 This plan shows details of Proposed Allotment 102 on SP356331 cancelling Lot 50 on SP214550 on Proposed Reconfiguration Plans as approved by Gold Coast City Council in accordance with Development Approval Number COM/2024/380.

The Contractor shall complete all allotment earthwork operations in such a manner to allow an approved Geotechnical testing company's certification that site filling has been placed as Level 1 "Controlled Fill" in accordance with the provisions of Australian Standard AS 3798-2007.

The frequency of control testing shall be in accordance with the provisions of Table 8.1 of AS3798-2007.

- Notes**
- This Diagram has been prepared for information purposes only and does not form part of any contract of sale.
 - This plan was prepared for the exclusive use of Coomera Beattie Road Pty Ltd and their other professional advisors and is not to be used for any other purpose or by any other person or corporation.
 - Coomera Beattie Road Pty Ltd and T.H. Jensen and Bowers Pty Ltd accept no responsibility for any loss or damage arising to any person or corporation who may use or rely on this plan in contravention of these terms.
 - The title boundaries shown on this diagram were not marked at the time this diagram was prepared and have been determined from calculated dimensions only and not by field survey.
 - Services shown hereon have been plotted from available records current at the time of preparation. The local authority and/or service provider should be contacted for 'As Constructed' information prior to any design and/or construction of any structure.
 - There can be variations between this design information and works as constructed. Field survey is required to confirm the actual location of services prior to design and construction of any house or structure.
 - Any Building Envelope shown may not take into consideration additional setback and clearance requirements that may be imposed by statutory and service authorities and their associated Acts and Legislation.
 - These notes form an integral part of this plan. If others use this information, they should be advised of its purpose and limitations.
 - This plan may not be reproduced unless these notes are included.

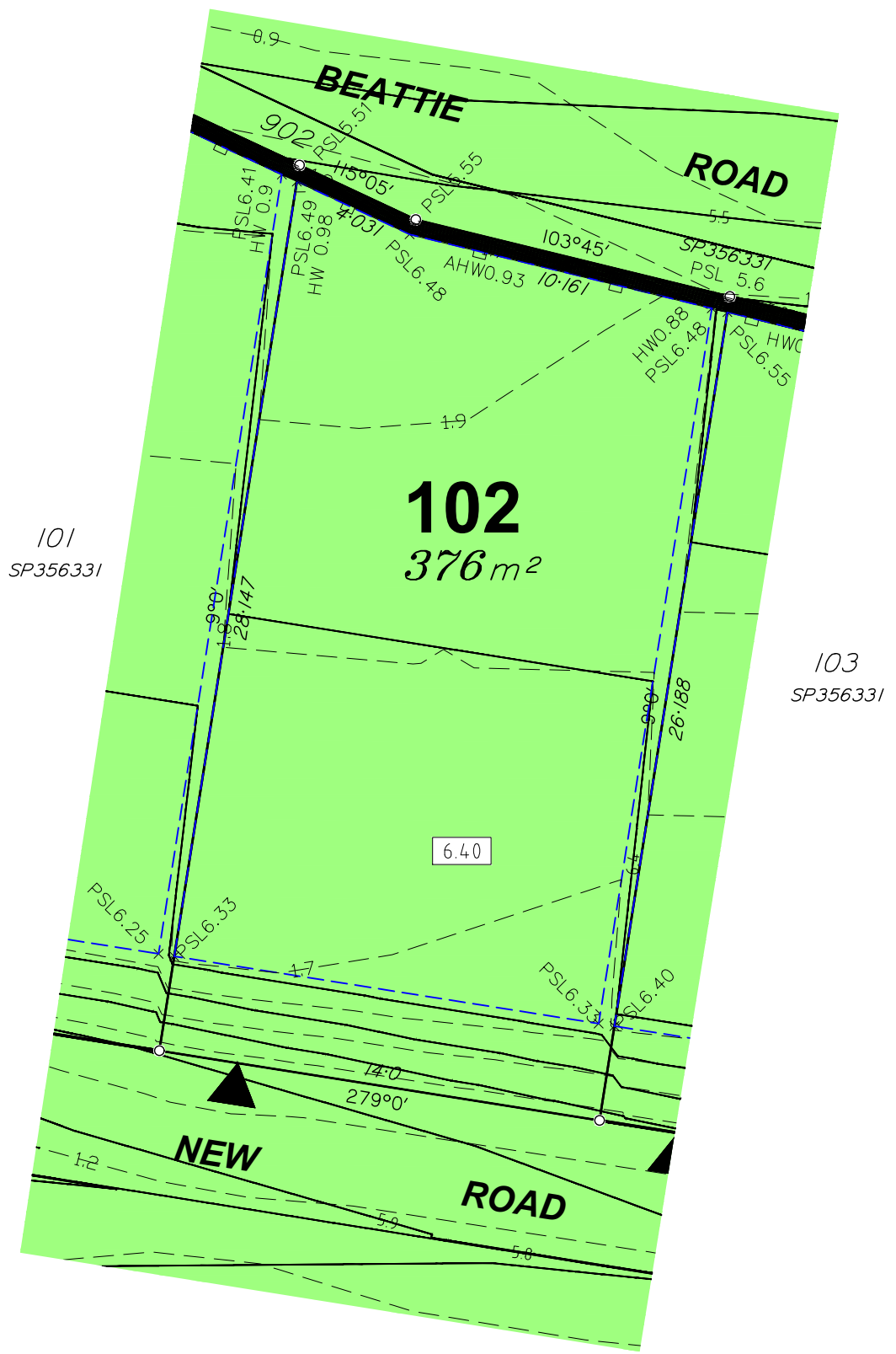

JENSEN BOWERS
 SURVEYORS
 PLANNERS
 DEVELOPMENT ADVISORS
jensenbowers.com.au

Brisbane (Head Office)
 59 Anderson Street, Fortitude Valley, Qld. 4006
 PO Box 799, Spring Hill, Qld. 4004
 T (07) 3852 1771

T.H. Jensen & Bowers Pty. Ltd. (Consulting Surveyors)
 ABN: 52 010 872 607

© Copyright reserved to Jensen Bowers Group Consultants Pty Ltd

Associated Consultants
 KN Consulting Engineers

Local Authority: Gold Coast City Council
 Authority Ref. No: COM/2024/380
 RP Description: Lo 50 on SP214550

Locality: Coomera
 Date of Survey: N/A
 Level Datum: AHD (der)
 Origin: OPM 155042
 Level Bk / Fid Bk: Digital
 Horizontal Datum: MGA Zone 56
 Contour Interval: N/A

Scale

1 : 200@A3 (Before Reduction)

Notes
 This plan was produced for the exclusive use of Coomera Beattie Road Pty Ltd

It is to be used as an attachment under the Land Sales Act 1984 to sell freehold land off the plan. All dimensions and areas are subject to final registration of the survey plan.

The services, design contours and fill hatching shown hereon are from designs as supplied by KN Group Pty Ltd received 25.09.2025.

Disclaimer
 Any licence, expressed or implied, to use this document for any purpose whatsoever is restricted to the terms of the agreement or implied agreement between Jensen Bowers and the instructing party.

Drawn:	SS	Date:	25.09.2025
Surveyed:	N/A	Date:	N/A
Checked:	DGB	Date:	25.09.2025

Approved:

 SJM

Issue	Description	Date	Appd.
A	Original Issue	25.09.25	DGB

Client
 Coomera Beattie Road Pty Ltd

Stage 1
Novella Waters
78 Beattie Rd,
Coomera

Disclosure Plan
Lot 102 on SP356331

Drawing No.	Issue	Original Size
S-8816-023	A	A3

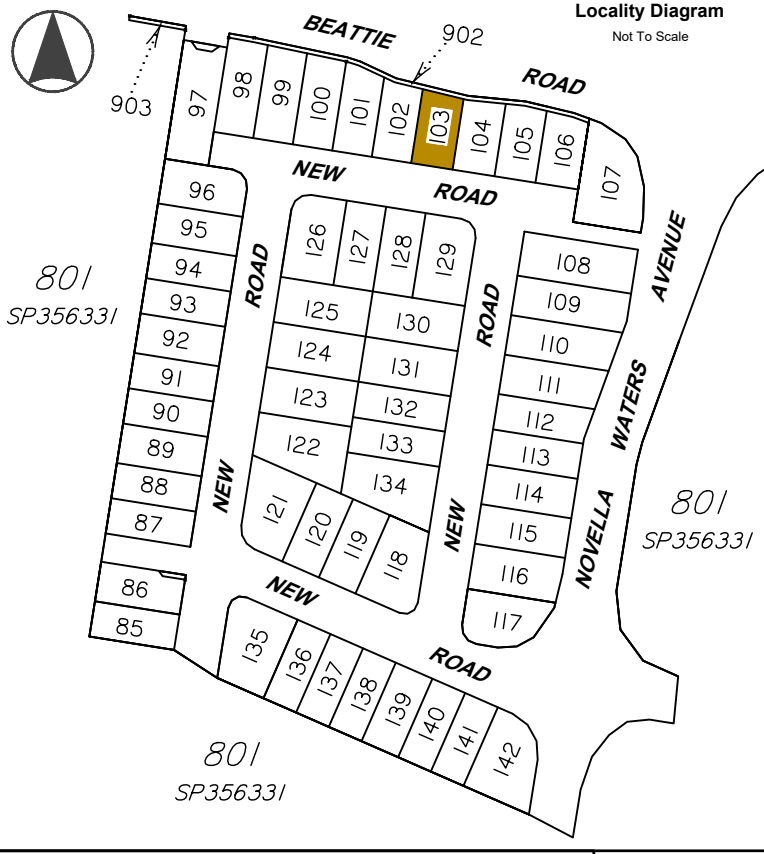

Legend

- Area of Fill
- Proposed New Allotment
- PSL 4.30 Proposed Surface Level
- 2.50 — Proposed Surface Contour
- - 2.50 - - Proposed Fill Depth Contour
- 5.85 Proposed Pad Level
- - - - Proposed Batter Line
- HW 2.50 Proposed height of wall
- AHW 2.50 Proposed Average height of wall
- Proposed Retaining Wall
- Preferred Driveway Position

Allotment Description
 This plan shows details of Proposed Allotment 103 on SP356331 cancelling Lot 50 on SP214550 on Proposed Reconfiguration Plans as approved by Gold Coast City Council in accordance with Development Approval Number COM/2024/380.

The Contractor shall complete all allotment earthwork operations in such a manner to allow an approved Geotechnical testing company's certification that site filling has been placed as Level 1 "Controlled Fill" in accordance with the provisions of Australian Standard AS 3798-2007.

The frequency of control testing shall be in accordance with the provisions of Table 8.1 of AS3798-2007.

- Notes**
- This Diagram has been prepared for information purposes only and does not form part of any contract of sale.
 - This plan was prepared for the exclusive use of Coomera Beattie Road Pty Ltd and their other professional advisors and is not to be used for any other purpose or by any other person or corporation.
 - Coomera Beattie Road Pty Ltd and T.H. Jensen and Bowers Pty Ltd accept no responsibility for any loss or damage arising to any person or corporation who may use or rely on this plan in contravention of these terms.
 - The title boundaries shown on this diagram were not marked at the time this diagram was prepared and have been determined from calculated dimensions only and not by field survey.
 - Services shown hereon have been plotted from available records current at the time of preparation. The local authority and/or service provider should be contacted for 'As Constructed' information prior to any design and/or construction of any structure.
 - There can be variations between this design information and works as constructed. Field survey is required to confirm the actual location of services prior to design and construction of any house or structure.
 - Any Building Envelope shown may not take into consideration additional setback and clearance requirements that may be imposed by statutory and service authorities and their associated Acts and Legislation.
 - These notes form an integral part of this plan. If others use this information, they should be advised of its purpose and limitations.
 - This plan may not be reproduced unless these notes are included.

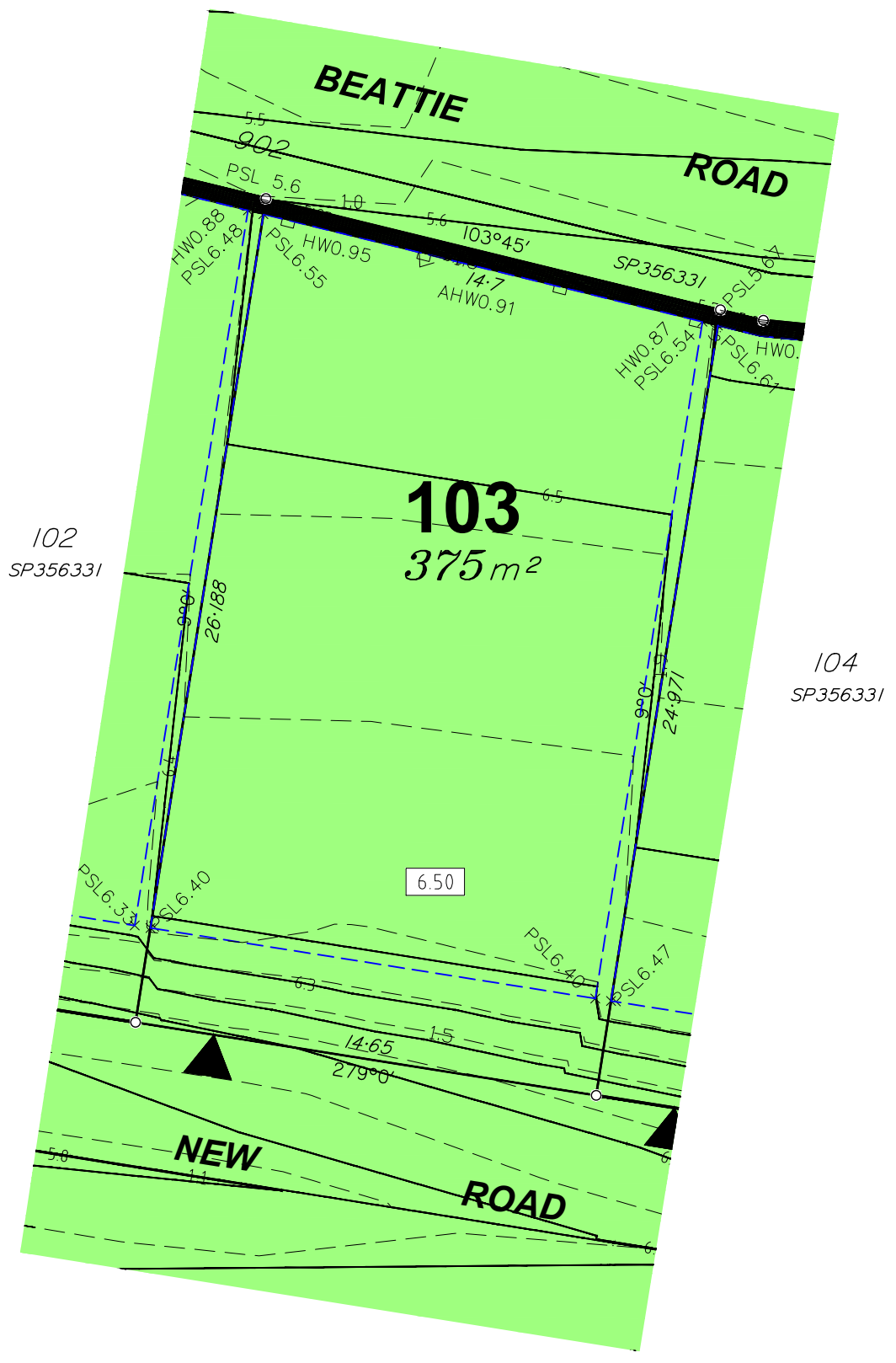

JENSEN BOWERS
 SURVEYORS
 PLANNERS
 DEVELOPMENT ADVISORS
jensenbowers.com.au

Brisbane (Head Office)
 59 Anderson Street, Fortitude Valley, Qld. 4006
 PO Box 799, Spring Hill, Qld. 4004
 T (07) 3852 1771

T.H. Jensen & Bowers Pty. Ltd. (Consulting Surveyors)
 ABN: 52 010 872 607

© Copyright reserved to Jensen Bowers Group Consultants Pty Ltd

Associated Consultants
 KN Consulting Engineers

Local Authority: Gold Coast City Council
 Authority Ref. No: COM/2024/380
 RP Description: Lo 50 on SP214550

Locality: Coomera
 Date of Survey: N/A
 Level Datum: AHD (der)
 Origin: OPM 155042
 Level Bk / Fid Bk: Digital
 Horizontal Datum: MGA Zone 56
 Contour Interval: N/A

Scale

1 : 200@A3 (Before Reduction)

Notes
 This plan was produced for the exclusive use of Coomera Beattie Road Pty Ltd

It is to be used as an attachment under the Land Sales Act 1984 to sell freehold land off the plan. All dimensions and areas are subject to final registration of the survey plan.

The services, design contours and fill hatching shown hereon are from designs as supplied by KN Group Pty Ltd received 25.09.2025.

Disclaimer
 Any licence, expressed or implied, to use this document for any purpose whatsoever is restricted to the terms of the agreement or implied agreement between Jensen Bowers and the instructing party.

Drawn:	SS	Date:	25.09.2025
Surveyed:	N/A	Date:	N/A
Checked:	DGB	Date:	25.09.2025

Approved: SJM

Issue	Description	Date	Appd.
A	Original Issue	25.09.25	DGB

Client
 Coomera Beattie Road Pty Ltd

Stage 1
Novella Waters
78 Beattie Rd,
Coomera

Disclosure Plan
Lot 103 on SP356331

Drawing No.	Issue	Original Size
S-8816-023	A	A3

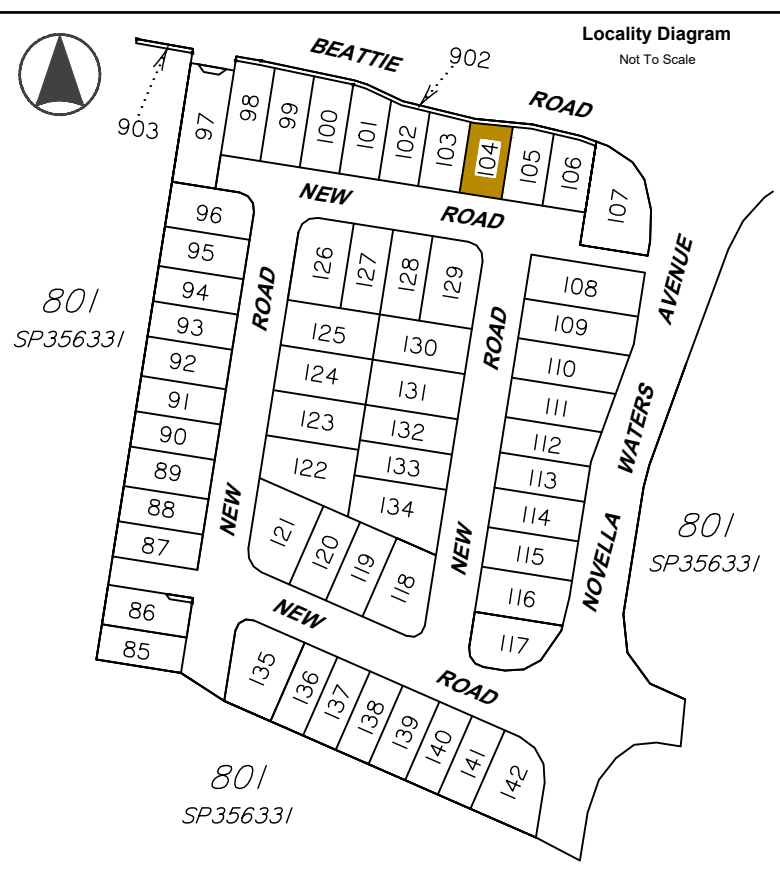

Legend

	Area of Fill
	Proposed New Allotment
	Proposed Surface Level
	Proposed Surface Contour
	Proposed Fill Depth Contour
	Proposed Pad Level
	Proposed Batter Line
	Proposed height of wall
	Proposed Average height of wall
	Proposed Retaining Wall
	Preferred Driveway Position

Allotment Description
 This plan shows details of Proposed Allotment 104 on SP356331 cancelling Lot 50 on SP214550 on Proposed Reconfiguration Plans as approved by Gold Coast City Council in accordance with Development Approval Number COM/2024/380.

The Contractor shall complete all allotment earthwork operations in such a manner to allow an approved Geotechnical testing company's certification that site filling has been placed as Level 1 "Controlled Fill" in accordance with the provisions of Australian Standard AS 3798-2007.

The frequency of control testing shall be in accordance with the provisions of Table 8.1 of AS3798-2007.

- Notes**
- This Diagram has been prepared for information purposes only and does not form part of any contract of sale.
 - This plan was prepared for the exclusive use of Coomera Beattie Road Pty Ltd and their other professional advisors and is not to be used for any other purpose or by any other person or corporation.
 - Coomera Beattie Road Pty Ltd and T.H. Jensen and Bowers Pty Ltd accept no responsibility for any loss or damage arising to any person or corporation who may use or rely on this plan in contravention of these terms.
 - The title boundaries shown on this diagram were not marked at the time this diagram was prepared and have been determined from calculated dimensions only and not by field survey.
 - Services shown hereon have been plotted from available records current at the time of preparation. The local authority and/or service provider should be contacted for 'As Constructed' information prior to any design and/or construction of any structure.
 - There can be variations between this design information and works as constructed. Field survey is required to confirm the actual location of services prior to design and construction of any house or structure.
 - Any Building Envelope shown may not take into consideration additional setback and clearance requirements that may be imposed by statutory and service authorities and their associated Acts and Legislation.
 - These notes form an integral part of this plan. If others use this information, they should be advised of its purpose and limitations.
 - This plan may not be reproduced unless these notes are included.

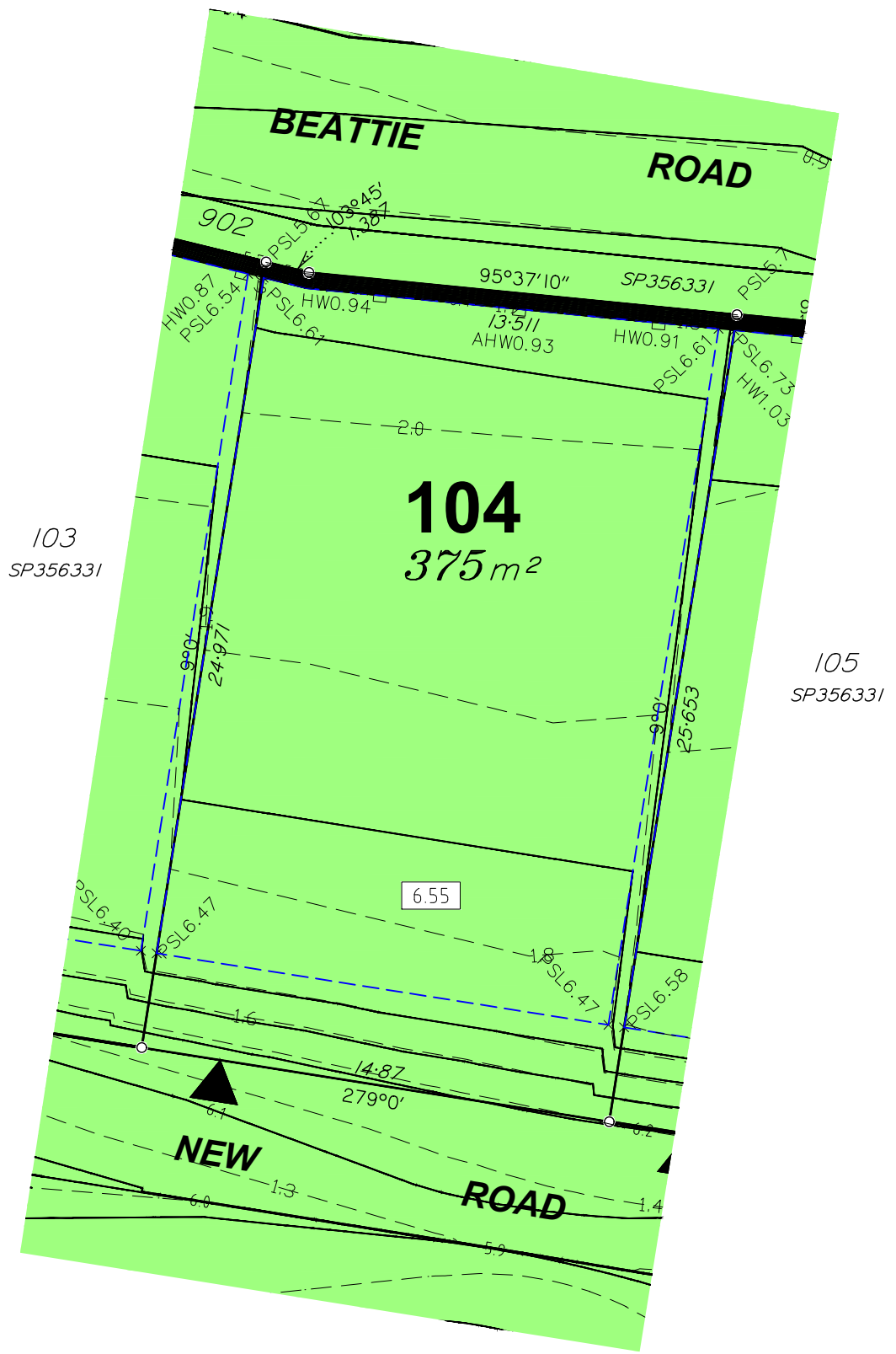

JENSEN BOWERS
 SURVEYORS
 PLANNERS
 DEVELOPMENT ADVISORS
jensenbowers.com.au

Brisbane (Head Office)
 59 Anderson Street, Fortitude Valley, Qld. 4006
 PO Box 799, Spring Hill, Qld. 4004
 T (07) 3852 1771

T.H. Jensen & Bowers Pty. Ltd. (Consulting Surveyors)
 ABN: 52 010 872 607

© Copyright reserved to Jensen Bowers Group Consultants Pty Ltd

Associated Consultants
 KN Consulting Engineers

Local Authority: Gold Coast City Council
 Authority Ref. No: COM/2024/380
 RP Description: Lo 50 on SP214550

Locality: Coomera
 Date of Survey: N/A
 Level Datum: AHD (der)
 Origin: OPM 155042
 Level Bk / Fid Bk: Digital
 Horizontal Datum: MGA Zone 56
 Contour Interval: N/A

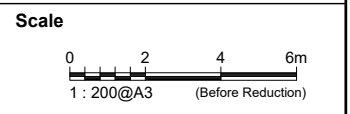

Notes
 This plan was produced for the exclusive use of Coomera Beattie Road Pty Ltd

It is to be used as an attachment under the Land Sales Act 1984 to sell freehold land off the plan. All dimensions and areas are subject to final registration of the survey plan.

The services, design contours and fill hatching shown hereon are from designs as supplied by KN Group Pty Ltd received 25.09.2025.

Disclaimer
 Any licence, expressed or implied, to use this document for any purpose whatsoever is restricted to the terms of the agreement or implied agreement between Jensen Bowers and the instructing party.

Drawn:	SS	Date:	25.09.2025
Surveyed:	N/A	Date:	N/A
Checked:	DGB	Date:	25.09.2025

Approved:

 SJM

Issue	Description	Date	Appd.
A	Original Issue	25.09.25	DGB

Client
 Coomera Beattie Road Pty Ltd

Stage 1
Novella Waters
78 Beattie Rd,
Coomera

Disclosure Plan
Lot 104 on SP356331

Drawing No.	Issue	Original Size
S-8816-023	A	A3

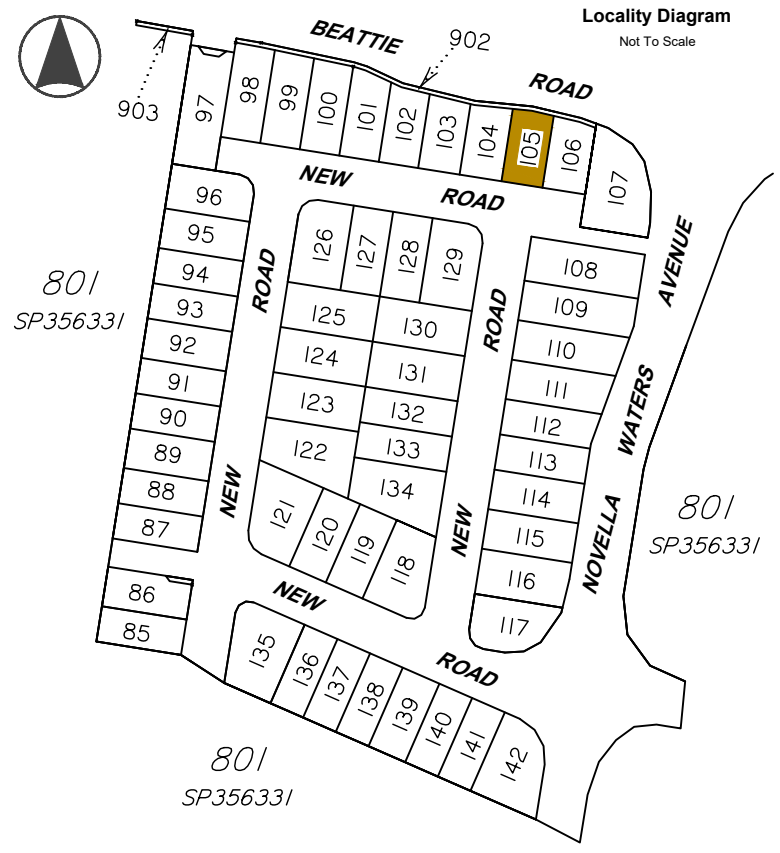

Legend

	Area of Fill
	Proposed New Allotment
PSL 4.30	Proposed Surface Level
— 2.50 —	Proposed Surface Contour
- - 2.50 - -	Proposed Fill Depth Contour
	Proposed Pad Level
	Proposed Batter Line
HW 2.50	Proposed height of wall
AHW 2.50	Proposed Average height of wall
	Proposed Retaining Wall
	Preferred Driveway Position

Allotment Description
 This plan shows details of Proposed Allotment 105 on SP356331 cancelling Lot 50 on SP214550 on Proposed Reconfiguration Plans as approved by Gold Coast City Council in accordance with Development Approval Number COM/2024/380.

The Contractor shall complete all allotment earthwork operations in such a manner to allow an approved Geotechnical testing company's certification that site filling has been placed as Level 1 "Controlled Fill" in accordance with the provisions of Australian Standard AS 3798-2007.

The frequency of control testing shall be in accordance with the provisions of Table 8.1 of AS3798-2007.

- Notes**
- This Diagram has been prepared for information purposes only and does not form part of any contract of sale.
 - This plan was prepared for the exclusive use of Coomera Beattie Road Pty Ltd and their other professional advisors and is not to be used for any other purpose or by any other person or corporation.
 - Coomera Beattie Road Pty Ltd and T.H. Jensen and Bowers Pty Ltd accept no responsibility for any loss or damage arising to any person or corporation who may use or rely on this plan in contravention of these terms.
 - The title boundaries shown on this diagram were not marked at the time this diagram was prepared and have been determined from calculated dimensions only and not by field survey.
 - Services shown hereon have been plotted from available records current at the time of preparation. The local authority and/or service provider should be contacted for 'As Constructed' information prior to any design and/or construction of any structure.
 - There can be variations between this design information and works as constructed. Field survey is required to confirm the actual location of services prior to design and construction of any house or structure.
 - Any Building Envelope shown may not take into consideration additional setback and clearance requirements that may be imposed by statutory and service authorities and their associated Acts and Legislation.
 - These notes form an integral part of this plan. If others use this information, they should be advised of its purpose and limitations.
 - This plan may not be reproduced unless these notes are included.

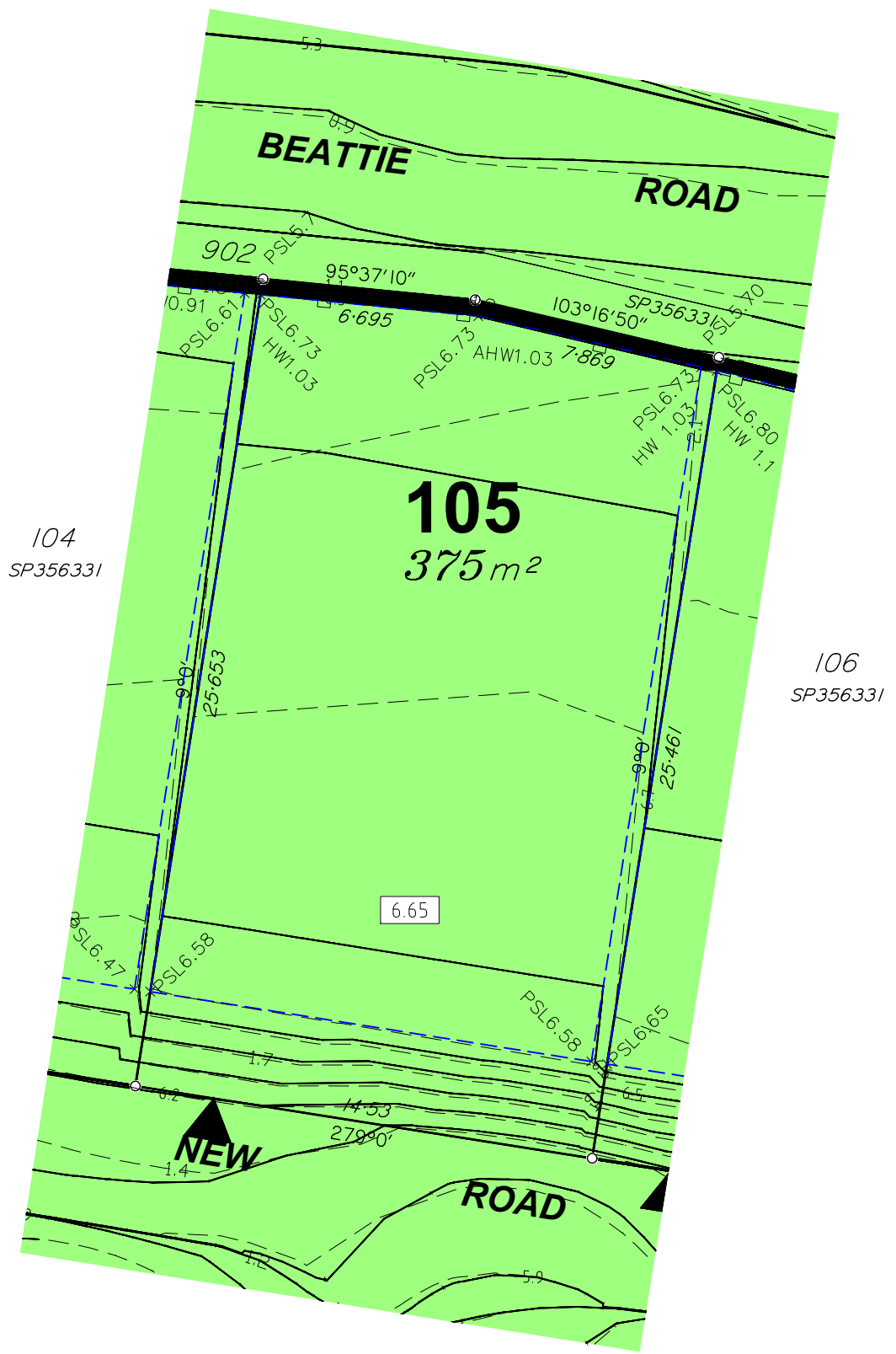

JENSEN BOWERS
 SURVEYORS
 PLANNERS
 DEVELOPMENT ADVISORS
jensenbowers.com.au

Brisbane (Head Office)
 59 Anderson Street, Fortitude Valley, Qld. 4006
 PO Box 799, Spring Hill, Qld. 4004
 T (07) 3852 1771

T.H. Jensen & Bowers Pty. Ltd. (Consulting Surveyors)
 ABN: 52 010 872 607

© Copyright reserved to Jensen Bowers Group Consultants Pty Ltd

Associated Consultants
 KN Consulting Engineers

Local Authority: Gold Coast City Council
 Authority Ref. No: COM/2024/380
 RP Description: Lo 50 on SP214550

Locality: Coomera
 Date of Survey: N/A
 Level Datum: AHD (der)
 Origin: OPM 155042
 Level Bk / Fid Bk: Digital
 Horizontal Datum: MGA Zone 56
 Contour Interval: N/A

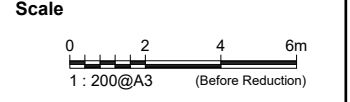

Notes
 This plan was produced for the exclusive use of Coomera Beattie Road Pty Ltd

It is to be used as an attachment under the Land Sales Act 1984 to sell freehold land off the plan. All dimensions and areas are subject to final registration of the survey plan.

The services, design contours and fill hatching shown hereon are from designs as supplied by KN Group Pty Ltd received 25.09.2025.

Disclaimer
 Any licence, expressed or implied, to use this document for any purpose whatsoever is restricted to the terms of the agreement or implied agreement between Jensen Bowers and the instructing party.

Drawn:	SS	Date:	25.09.2025
Surveyed:	N/A	Date:	N/A
Checked:	DGB	Date:	25.09.2025

Approved: SJM

Issue	Description	Date	Appd.
A	Original Issue	25.09.25	DGB

Client
 Coomera Beattie Road Pty Ltd

Stage 1
Novella Waters
78 Beattie Rd,
Coomera

Disclosure Plan
Lot 105 on SP356331

Drawing No.	Issue	Original Size
S-8816-023	A	A3

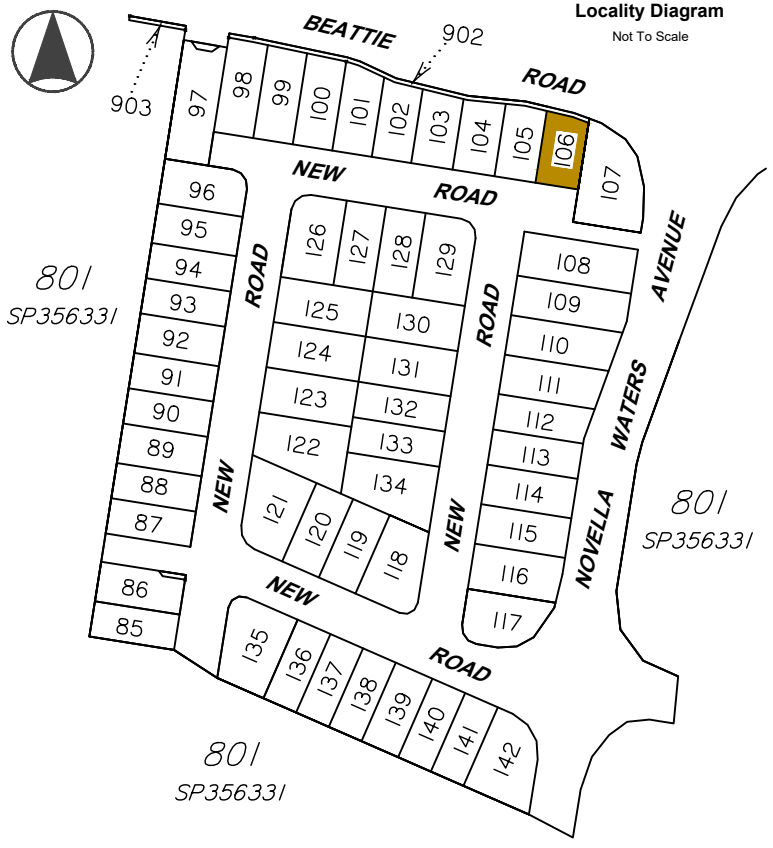

Legend

	Area of Fill
	Proposed New Allotment
PSL 4.30	Proposed Surface Level
— 2.50 —	Proposed Surface Contour
- - 2.50 - -	Proposed Fill Depth Contour
5.85	Proposed Pad Level
- - - -	Proposed Batter Line
HW 2.50	Proposed height of wall
AHW 2.50	Proposed Average height of wall
	Proposed Retaining Wall
	Preferred Driveway Position

Allotment Description
 This plan shows details of Proposed Allotment 106 on SP356331 cancelling Lot 50 on SP214550 on Proposed Reconfiguration Plans as approved by Gold Coast City Council in accordance with Development Approval Number COM/2024/380.

The Contractor shall complete all allotment earthwork operations in such a manner to allow an approved Geotechnical testing company's certification that site filling has been placed as Level 1 "Controlled Fill" in accordance with the provisions of Australian Standard AS 3798-2007.

The frequency of control testing shall be in accordance with the provisions of Table 8.1 of AS3798-2007.

- Notes**
- This Diagram has been prepared for information purposes only and does not form part of any contract of sale.
 - This plan was prepared for the exclusive use of Coomera Beattie Road Pty Ltd and their other professional advisors and is not to be used for any other purpose or by any other person or corporation.
 - Coomera Beattie Road Pty Ltd and T.H. Jensen and Bowers Pty Ltd accept no responsibility for any loss or damage arising to any person or corporation who may use or rely on this plan in contravention of these terms.
 - The title boundaries shown on this diagram were not marked at the time this diagram was prepared and have been determined from calculated dimensions only and not by field survey.
 - Services shown hereon have been plotted from available records current at the time of preparation. The local authority and/or service provider should be contacted for 'As Constructed' information prior to any design and/or construction of any structure.
 - There can be variations between this design information and works as constructed. Field survey is required to confirm the actual location of services prior to design and construction of any house or structure.
 - Any Building Envelope shown may not take into consideration additional setback and clearance requirements that may be imposed by statutory and service authorities and their associated Acts and Legislation.
 - These notes form an integral part of this plan. If others use this information, they should be advised of its purpose and limitations.
 - This plan may not be reproduced unless these notes are included.

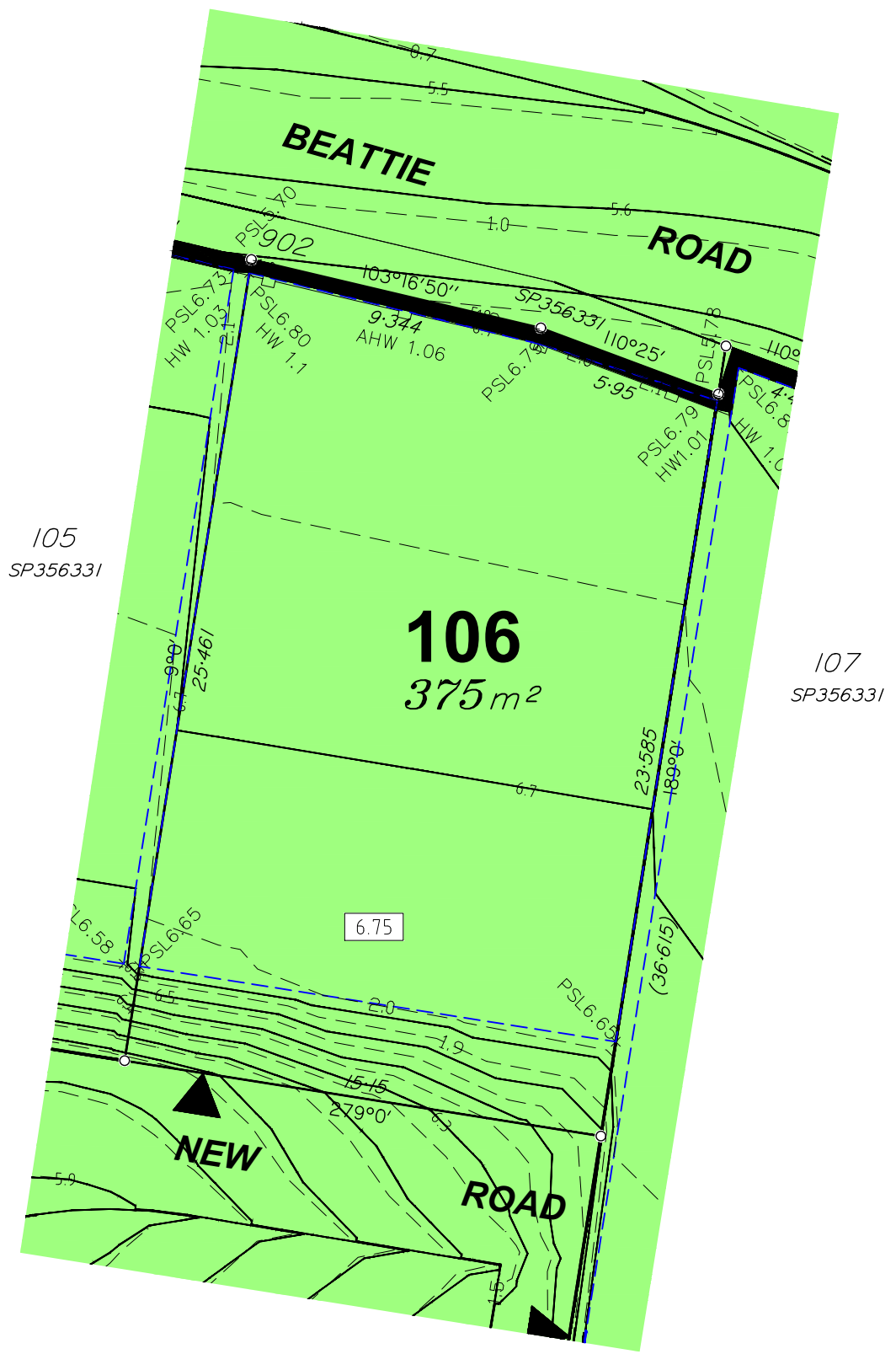

JENSEN BOWERS
 SURVEYORS
 PLANNERS
 DEVELOPMENT ADVISORS
jensenbowers.com.au

Brisbane (Head Office)
 59 Anderson Street, Fortitude Valley, Qld. 4006
 PO Box 799, Spring Hill, Qld. 4004
 T (07) 3852 1771

T.H. Jensen & Bowers Pty. Ltd. (Consulting Surveyors)
 ABN: 52 010 872 607

© Copyright reserved to Jensen Bowers Group Consultants Pty Ltd

Associated Consultants
 KN Consulting Engineers

Local Authority: Gold Coast City Council
 Authority Ref. No: COM/2024/380
 RP Description: Lo 50 on SP214550

Locality: Coomera
 Date of Survey: N/A
 Level Datum: AHD (der)
 Origin: OPM 155042
 Level Bk / Fid Bk: Digital
 Horizontal Datum: MGA Zone 56
 Contour Interval: N/A

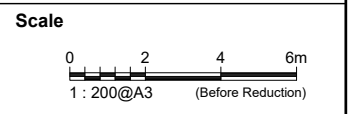

Notes
 This plan was produced for the exclusive use of Coomera Beattie Road Pty Ltd

It is to be used as an attachment under the Land Sales Act 1984 to sell freehold land off the plan. All dimensions and areas are subject to final registration of the survey plan.

The services, design contours and fill hatching shown hereon are from designs as supplied by KN Group Pty Ltd received 25.09.2025.

Disclaimer
 Any licence, expressed or implied, to use this document for any purpose whatsoever is restricted to the terms of the agreement or implied agreement between Jensen Bowers and the instructing party.

Drawn:	SS	Date:	25.09.2025
Surveyed:	N/A	Date:	N/A
Checked:	DGB	Date:	25.09.2025

Approved: _____
 SJM

Issue	Description	Date	Appd.
A	Original Issue	25.09.25	DGB

Client
 Coomera Beattie Road Pty Ltd

Stage 1
Novella Waters
78 Beattie Rd,
Coomera

Disclosure Plan
Lot 106 on SP356331

Drawing No.	Issue	Original Size
S-8816-023	A	A3

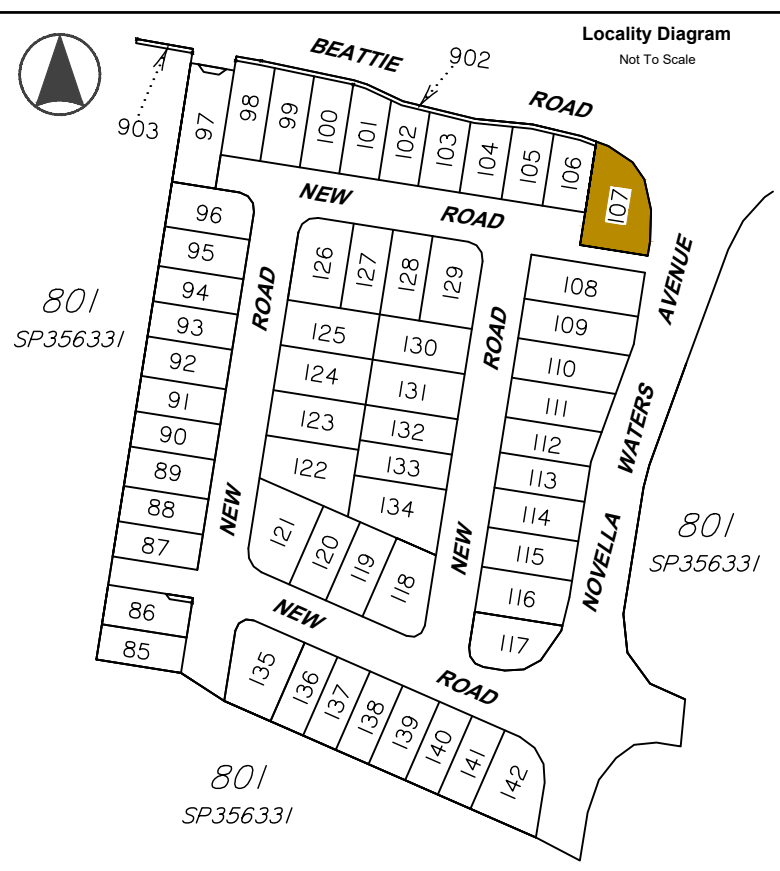

Legend

	Area of Fill
	Proposed New Allotment
PSL 4.30	Proposed Surface Level
— 2.50 —	Proposed Surface Contour
- - 2.50 - -	Proposed Fill Depth Contour
	Proposed Pad Level
	Proposed Batter Line
HW 2.50	Proposed height of wall
AHW 2.50	Proposed Average height of wall
	Proposed Retaining Wall
	Preferred Driveway Position

Allotment Description
 This plan shows details of Proposed Allotment 107 on SP356331 cancelling Lot 50 on SP214550 on Proposed Reconfiguration Plans as approved by Gold Coast City Council in accordance with Development Approval Number COM/2024/380.

The Contractor shall complete all allotment earthwork operations in such a manner to allow an approved Geotechnical testing company's certification that site filling has been placed as Level 1 "Controlled Fill" in accordance with the provisions of Australian Standard AS 3798-2007.

The frequency of control testing shall be in accordance with the provisions of Table 8.1 of AS3798-2007.

- Notes**
- This Diagram has been prepared for information purposes only and does not form part of any contract of sale.
 - This plan was prepared for the exclusive use of Coomera Beattie Road Pty Ltd and their other professional advisors and is not to be used for any other purpose or by any other person or corporation.
 - Coomera Beattie Road Pty Ltd and T.H. Jensen and Bowers Pty Ltd accept no responsibility for any loss or damage arising to any person or corporation who may use or rely on this plan in contravention of these terms.
 - The title boundaries shown on this diagram were not marked at the time this diagram was prepared and have been determined from calculated dimensions only and not by field survey.
 - Services shown hereon have been plotted from available records current at the time of preparation. The local authority and/or service provider should be contacted for 'As Constructed' information prior to any design and/or construction of any structure.
 - There can be variations between this design information and works as constructed. Field survey is required to confirm the actual location of services prior to design and construction of any house or structure.
 - Any Building Envelope shown may not take into consideration additional setback and clearance requirements that may be imposed by statutory and service authorities and their associated Acts and Legislation.
 - These notes form an integral part of this plan. If others use this information, they should be advised of its purpose and limitations.
 - This plan may not be reproduced unless these notes are included.



JENSEN BOWERS
 SURVEYORS
 PLANNERS
 DEVELOPMENT ADVISORS
 jensenbowers.com.au

Brisbane (Head Office)
 59 Anderson Street, Fortitude Valley, Qld. 4006
 PO Box 799, Spring Hill, Qld. 4004
 T (07) 3852 1771

T.H. Jensen & Bowers Pty. Ltd. (Consulting Surveyors)
 ABN: 52 010 872 607

© Copyright reserved to Jensen Bowers Group Consultants Pty Ltd

Associated Consultants
 KN Consulting Engineers

Local Authority: Gold Coast City Council
 Authority Ref. No: COM/2024/380
 RP Description: Lo 50 on SP214550

Locality: Coomera
 Date of Survey: N/A
 Level Datum: AHD (der)
 Origin: OPM 155042
 Level Bk / Fid Bk: Digital
 Horizontal Datum: MGA Zone 56
 Contour Interval: N/A

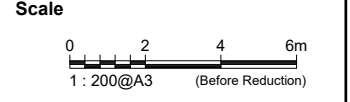

Notes
 This plan was produced for the exclusive use of Coomera Beattie Road Pty Ltd

It is to be used as an attachment under the Land Sales Act 1984 to sell freehold land off the plan. All dimensions and areas are subject to final registration of the survey plan.

The services, design contours and fill hatching shown hereon are from designs as supplied by KN Group Pty Ltd received 25.09.2025.

Disclaimer
 Any licence, expressed or implied, to use this document for any purpose whatsoever is restricted to the terms of the agreement or implied agreement between Jensen Bowers and the instructing party.

Drawn:	SS	Date:	25.09.2025
Surveyed:	N/A	Date:	N/A
Checked:	DGB	Date:	25.09.2025

Approved:

 SJM

Issue	Description	Date	Appd.
A	Original Issue	25.09.25	DGB

Client
 Coomera Beattie Road Pty Ltd

Stage 1
Novella Waters
78 Beattie Rd,
Coomera

Disclosure Plan
Lot 107 on SP356331

Drawing No.	Issue	Original Size
S-8816-023	A	A3

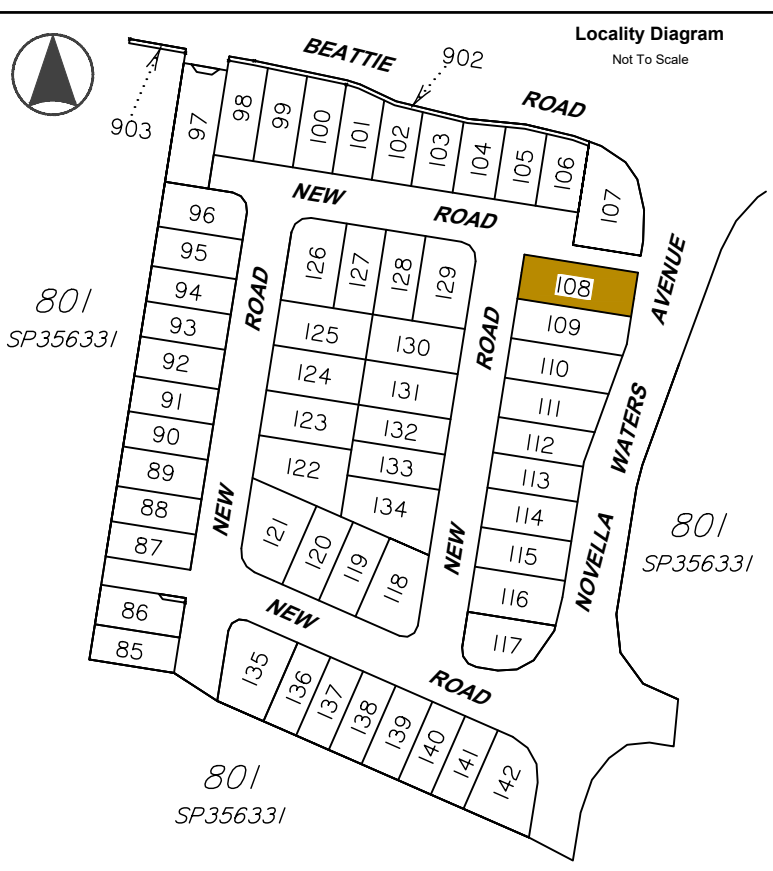

Legend

	Area of Fill
	Proposed New Allotment
	Proposed Surface Level
	Proposed Surface Contour
	Proposed Fill Depth Contour
	Proposed Pad Level
	Proposed Batter Line
	Proposed height of wall
	Proposed Average height of wall
	Proposed Retaining Wall
	Preferred Driveway Position

Allotment Description
 This plan shows details of Proposed Allotment 108 on SP356331 cancelling Lot 50 on SP214550 on Proposed Reconfiguration Plans as approved by Gold Coast City Council in accordance with Development Approval Number COM/2024/380.

The Contractor shall complete all allotment earthwork operations in such a manner to allow an approved Geotechnical testing company's certification that site filling has been placed as Level 1 "Controlled Fill" in accordance with the provisions of Australian Standard AS 3798-2007.

The frequency of control testing shall be in accordance with the provisions of Table 8.1 of AS3798-2007.

- Notes**
- This Diagram has been prepared for information purposes only and does not form part of any contract of sale.
 - This plan was prepared for the exclusive use of Coomera Beattie Road Pty Ltd and their other professional advisors and is not to be used for any other purpose or by any other person or corporation.
 - Coomera Beattie Road Pty Ltd and T.H. Jensen and Bowers Pty Ltd accept no responsibility for any loss or damage arising to any person or corporation who may use or rely on this plan in contravention of these terms.
 - The title boundaries shown on this diagram were not marked at the time this diagram was prepared and have been determined from calculated dimensions only and not by field survey.
 - Services shown hereon have been plotted from available records current at the time of preparation. The local authority and/or service provider should be contacted for 'As Constructed' information prior to any design and/or construction of any structure.
 - There can be variations between this design information and works as constructed. Field survey is required to confirm the actual location of services prior to design and construction of any house or structure.
 - Any Building Envelope shown may not take into consideration additional setback and clearance requirements that may be imposed by statutory and service authorities and their associated Acts and Legislation.
 - These notes form an integral part of this plan. If others use this information, they should be advised of its purpose and limitations.
 - This plan may not be reproduced unless these notes are included.

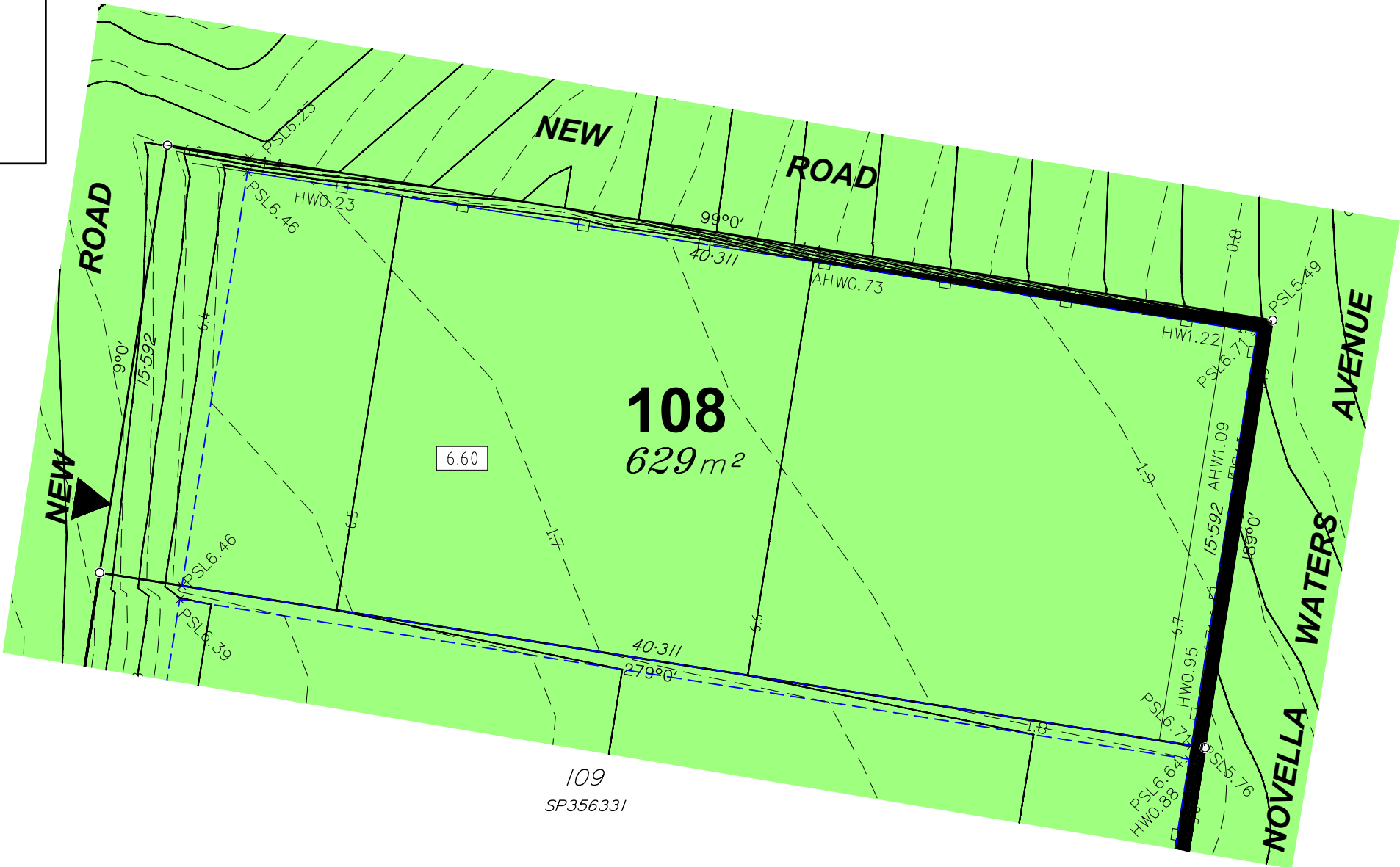

JENSEN BOWERS
 SURVEYORS
 PLANNERS
 DEVELOPMENT ADVISORS
 Brisbane (Head Office)
 59 Anderson Street, Fortitude Valley, Qld. 4006
 PO Box 799, Spring Hill, Qld. 4004
 T (07) 3852 1771
 T.H. Jensen & Bowers Pty. Ltd. (Consulting Surveyors)
 ABN: 52 010 872 607
 © Copyright reserved to Jensen Bowers Group Consultants Pty Ltd

Associated Consultants
 KN Consulting Engineers

Local Authority: Gold Coast City Council
 Authority Ref. No: COM/2024/380
 RP Description: Lo 50 on SP214550

Locality: Coomera
 Date of Survey: N/A
 Level Datum: AHD (der)
 Origin: OPM 155042
 Level Bk / Fid Bk: Digital
 Horizontal Datum: MGA Zone 56
 Contour Interval: N/A

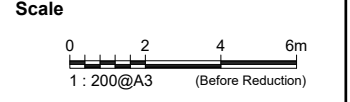

Notes
 This plan was produced for the exclusive use of Coomera Beattie Road Pty Ltd
 It is to be used as an attachment under the Land Sales Act 1984 to sell freehold land off the plan. All dimensions and areas are subject to final registration of the survey plan.
 The services, design contours and fill hatching shown hereon are from designs as supplied by KN Group Pty Ltd received 25.09.2025.

Disclaimer
 Any licence, expressed or implied, to use this document for any purpose whatsoever is restricted to the terms of the agreement or implied agreement between Jensen Bowers and the instructing party.

Drawn:	SS	Date:	25.09.2025
Surveyed:	N/A	Date:	N/A
Checked:	DGB	Date:	25.09.2025

Approved:

 SJM

Issue	Description	Date	Appd.
A	Original Issue	25.09.25	DGB

Client
 Coomera Beattie Road Pty Ltd

Stage 1
Novella Waters
78 Beattie Rd,
Coomera

Disclosure Plan
Lot 108 on SP356331

Drawing No.	Issue	Original Size
S-8816-023	A	A3

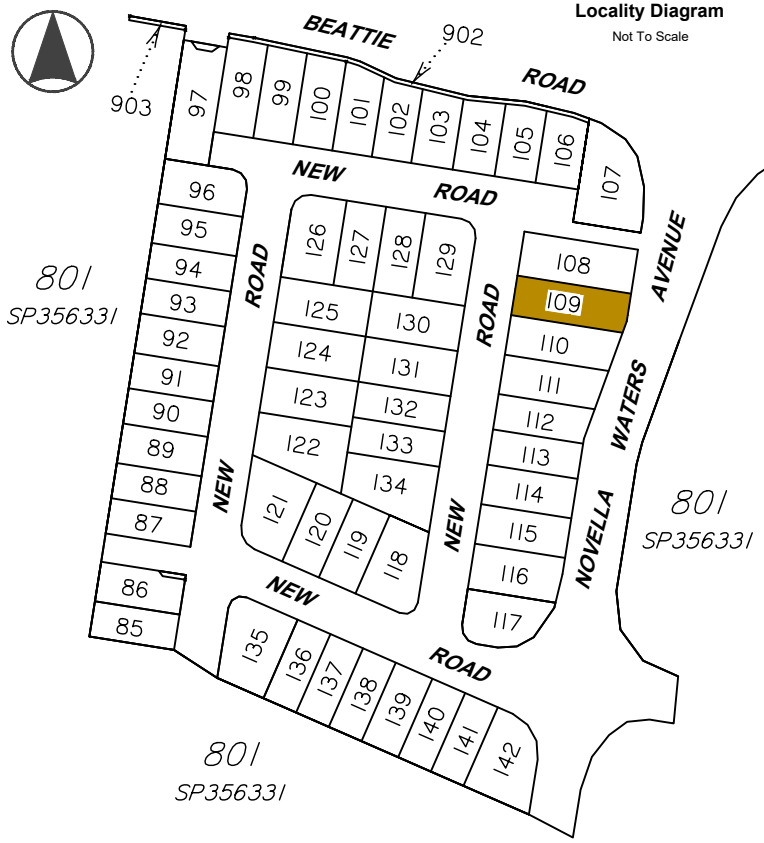

Legend

	Area of Fill
	Proposed New Allotment
PSL 4.30	Proposed Surface Level
— 2.50 —	Proposed Surface Contour
- - 2.50 - -	Proposed Fill Depth Contour
	Proposed Pad Level
	Proposed Batter Line
HW 2.50	Proposed height of wall
AHW 2.50	Proposed Average height of wall
	Proposed Retaining Wall
	Preferred Driveway Position

Allotment Description
 This plan shows details of Proposed Allotment 109 on SP356331 cancelling Lot 50 on SP214550 on Proposed Reconfiguration Plans as approved by Gold Coast City Council in accordance with Development Approval Number COM/2024/380.

The Contractor shall complete all allotment earthwork operations in such a manner to allow an approved Geotechnical testing company's certification that site filling has been placed as Level 1 "Controlled Fill" in accordance with the provisions of Australian Standard AS 3798-2007.

The frequency of control testing shall be in accordance with the provisions of Table 8.1 of AS3798-2007.

- Notes**
- This Diagram has been prepared for information purposes only and does not form part of any contract of sale.
 - This plan was prepared for the exclusive use of Coomera Beattie Road Pty Ltd and their other professional advisors and is not to be used for any other purpose or by any other person or corporation.
 - Coomera Beattie Road Pty Ltd and T.H. Jensen and Bowers Pty Ltd accept no responsibility for any loss or damage arising to any person or corporation who may use or rely on this plan in contravention of these terms.
 - The title boundaries shown on this diagram were not marked at the time this diagram was prepared and have been determined from calculated dimensions only and not by field survey.
 - Services shown hereon have been plotted from available records current at the time of preparation. The local authority and/or service provider should be contacted for 'As Constructed' information prior to any design and/or construction of any structure.
 - There can be variations between this design information and works as constructed. Field survey is required to confirm the actual location of services prior to design and construction of any house or structure.
 - Any Building Envelope shown may not take into consideration additional setback and clearance requirements that may be imposed by statutory and service authorities and their associated Acts and Legislation.
 - These notes form an integral part of this plan. If others use this information, they should be advised of its purpose and limitations.
 - This plan may not be reproduced unless these notes are included.

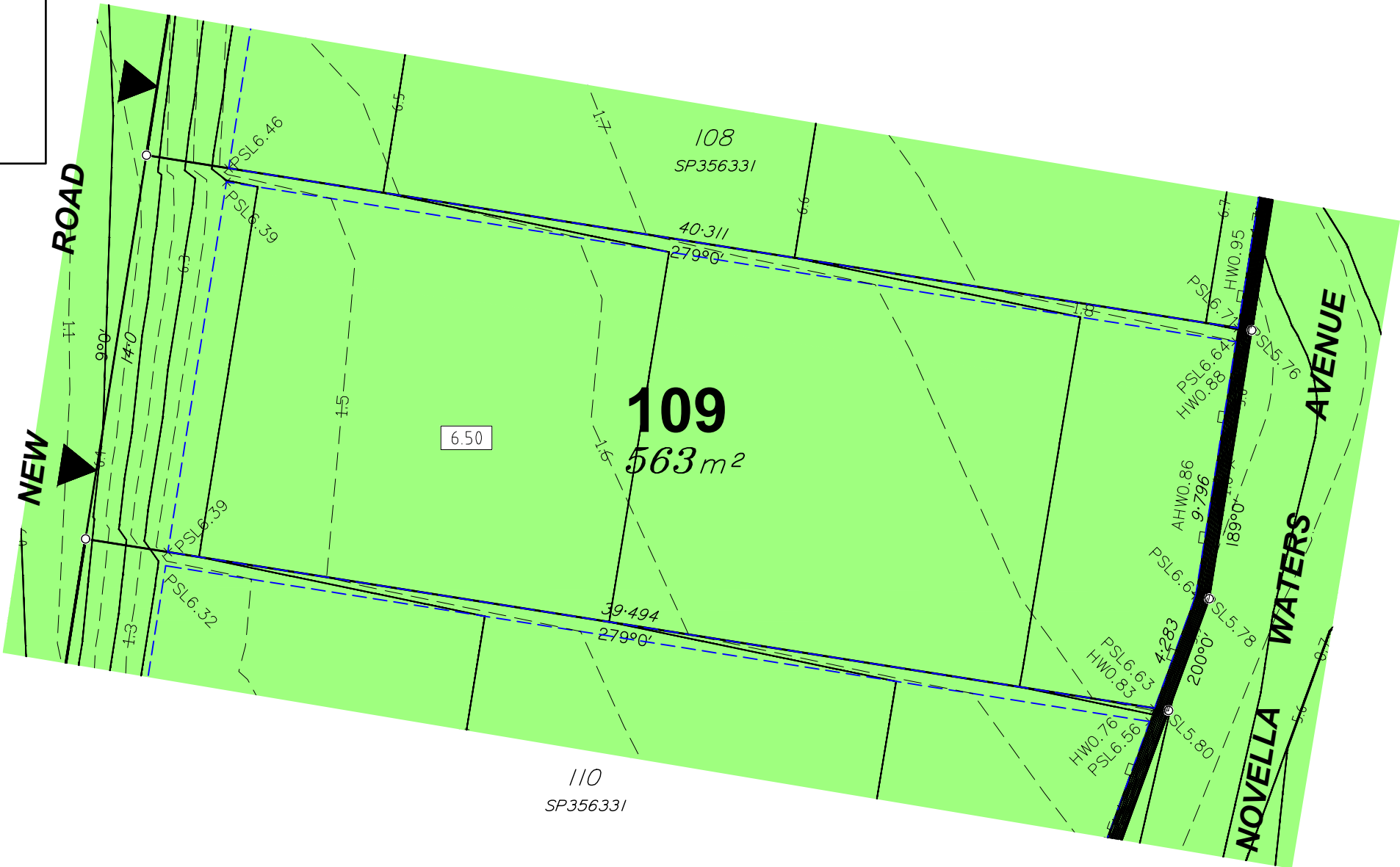

JENSEN BOWERS
 SURVEYORS
 PLANNERS
 DEVELOPMENT ADVISORS
 jensenbowers.com.au
 Brisbane (Head Office)
 59 Anderson Street, Fortitude Valley, Qld. 4006
 PO Box 799, Spring Hill, Qld. 4004
 T (07) 3852 1771
 T.H. Jensen & Bowers Pty. Ltd. (Consulting Surveyors)
 ABN: 52 010 872 607
 © Copyright reserved to Jensen Bowers Group Consultants Pty Ltd

Associated Consultants
 KN Consulting Engineers

Local Authority: Gold Coast City Council
 Authority Ref. No: COM/2024/380
 RP Description: Lo 50 on SP214550

Locality: Coomera
 Date of Survey: N/A
 Level Datum: AHD (der)
 Origin: OPM 155042
 Level Bk / Fid Bk: Digital
 Horizontal Datum: MGA Zone 56
 Contour Interval: N/A

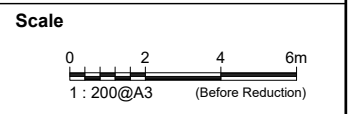

Notes
 This plan was produced for the exclusive use of Coomera Beattie Road Pty Ltd
 It is to be used as an attachment under the Land Sales Act 1984 to sell freehold land off the plan. All dimensions and areas are subject to final registration of the survey plan.
 The services, design contours and fill hatching shown hereon are from designs as supplied by KN Group Pty Ltd received 25.09.2025.

Disclaimer
 Any licence, expressed or implied, to use this document for any purpose whatsoever is restricted to the terms of the agreement or implied agreement between Jensen Bowers and the instructing party.

Drawn:	SS	Date:	25.09.2025
Surveyed:	N/A	Date:	N/A
Checked:	DGB	Date:	25.09.2025

Approved:

 SJM

Issue	Description	Date	Appd.
A	Original Issue	25.09.25	DGB

Client
 Coomera Beattie Road Pty Ltd

Stage 1
Novella Waters
78 Beattie Rd,
Coomera

Disclosure Plan
Lot 109 on SP356331

Drawing No.	Issue	Original Size
S-8816-023	A	A3

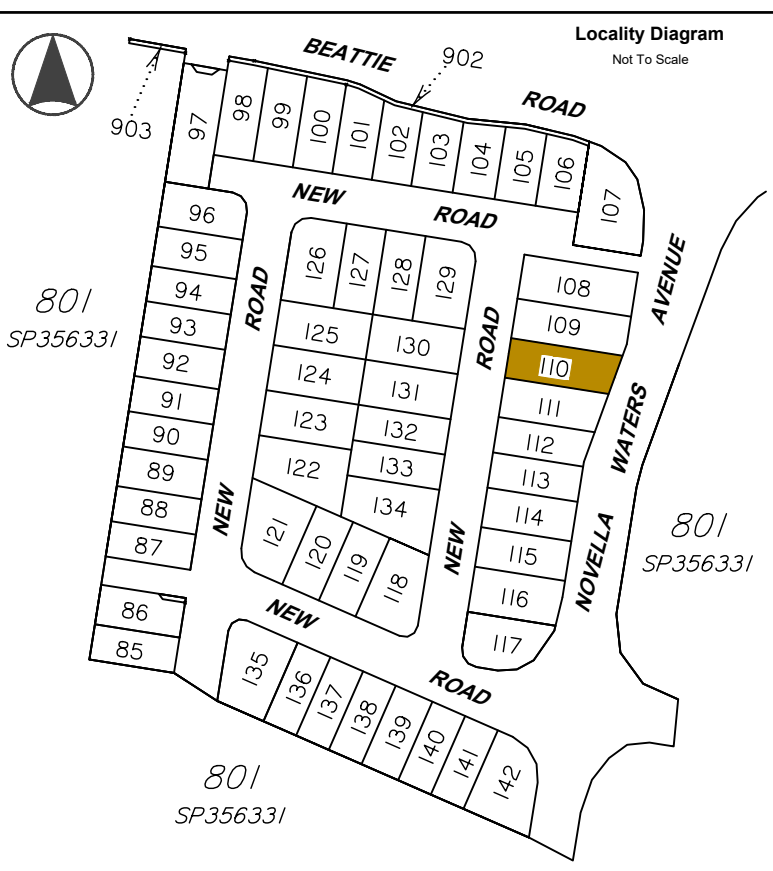

Legend

	Area of Fill
	Proposed New Allotment
	Proposed Surface Level
	Proposed Surface Contour
	Proposed Fill Depth Contour
	Proposed Pad Level
	Proposed Batter Line
	Proposed height of wall
	Proposed Average height of wall
	Proposed Retaining Wall
	Preferred Driveway Position

Allotment Description
This plan shows details of Proposed Allotment 110 on SP356331 cancelling Lot 50 on SP214550 on Proposed Reconfiguration Plans as approved by Gold Coast City Council in accordance with Development Approval Number COM/2024/380.

The Contractor shall complete all allotment earthwork operations in such a manner to allow an approved Geotechnical testing company's certification that site filling has been placed as Level 1 "Controlled Fill" in accordance with the provisions of Australian Standard AS 3798-2007.

The frequency of control testing shall be in accordance with the provisions of Table 8.1 of AS3798-2007.

- Notes**
- This Diagram has been prepared for information purposes only and does not form part of any contract of sale.
 - This plan was prepared for the exclusive use of Coomera Beattie Road Pty Ltd and their other professional advisors and is not to be used for any other purpose or by any other person or corporation.
 - Coomera Beattie Road Pty Ltd and T.H. Jensen and Bowers Pty Ltd accept no responsibility for any loss or damage arising to any person or corporation who may use or rely on this plan in contravention of these terms.
 - The title boundaries shown on this diagram were not marked at the time this diagram was prepared and have been determined from calculated dimensions only and not by field survey.
 - Services shown hereon have been plotted from available records current at the time of preparation. The local authority and/or service provider should be contacted for 'As Constructed' information prior to any design and/or construction of any structure.
 - There can be variations between this design information and works as constructed. Field survey is required to confirm the actual location of services prior to design and construction of any house or structure.
 - Any Building Envelope shown may not take into consideration additional setback and clearance requirements that may be imposed by statutory and service authorities and their associated Acts and Legislation.
 - These notes form an integral part of this plan. If others use this information, they should be advised of its purpose and limitations.
 - This plan may not be reproduced unless these notes are included.

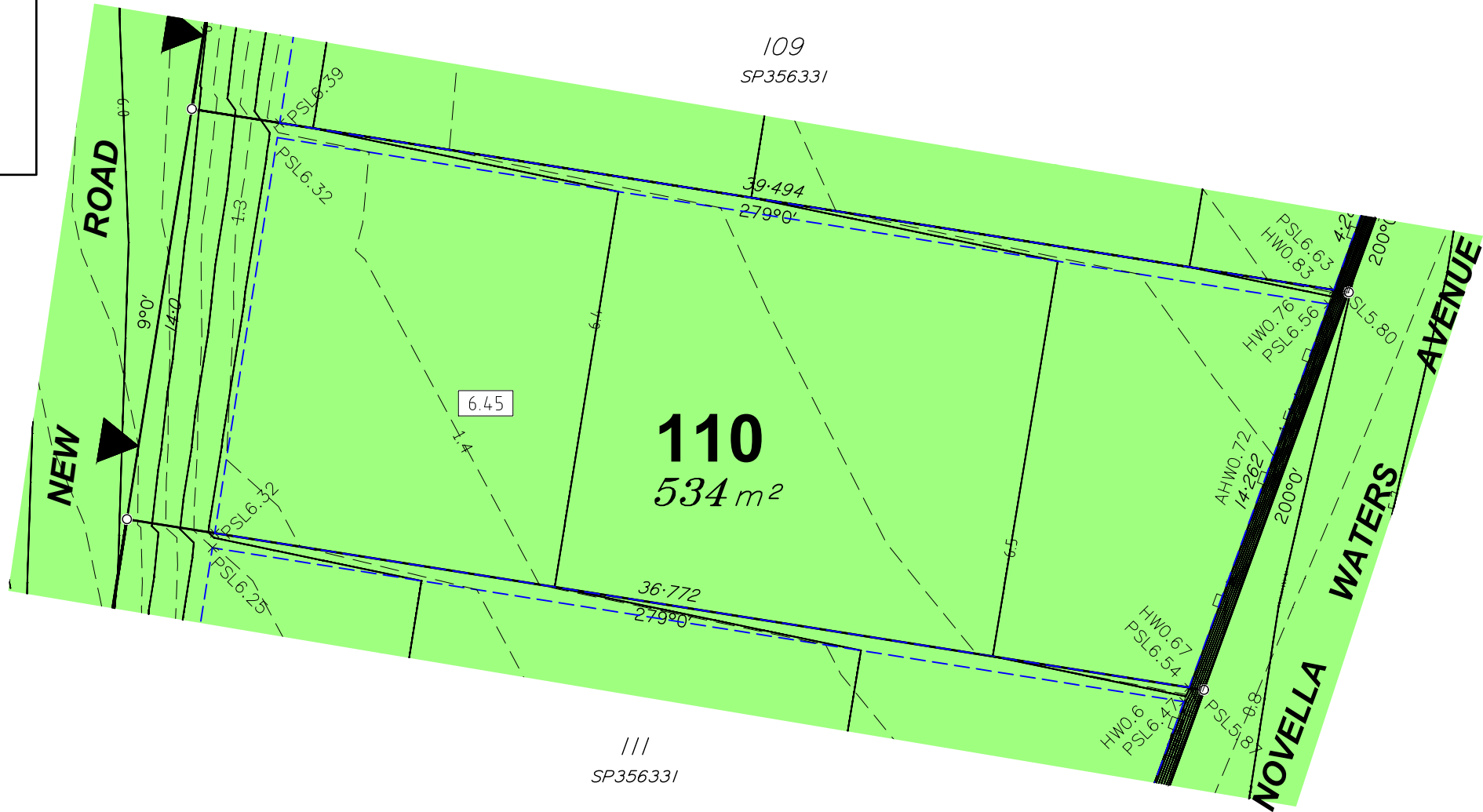

JENSEN BOWERS
SURVEYORS
PLANNERS
DEVELOPMENT ADVISORS
jensenbowers.com.au

Brisbane (Head Office)
59 Anderson Street, Fortitude Valley, Qld. 4006
PO Box 799, Spring Hill, Qld. 4004
T (07) 3852 1771

T.H. Jensen & Bowers Pty. Ltd. (Consulting Surveyors)
ABN: 52 010 872 607

© Copyright reserved to Jensen Bowers Group Consultants Pty Ltd

Associated Consultants
KN Consulting Engineers

Local Authority: Gold Coast City Council
Authority Ref. No: COM/2024/380
RP Description: Lo 50 on SP214550

Locality: Coomera
Date of Survey: N/A
Level Datum: AHD (der)
Origin: OPM 155042
Level Bk / Fid Bk: Digital
Horizontal Datum: MGA Zone 56
Contour Interval: N/A

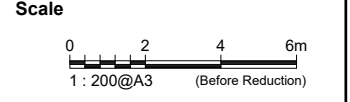

Notes
This plan was produced for the exclusive use of Coomera Beattie Road Pty Ltd
It is to be used as an attachment under the Land Sales Act 1984 to sell freehold land off the plan. All dimensions and areas are subject to final registration of the survey plan.
The services, design contours and fill hatching shown hereon are from designs as supplied by KN Group Pty Ltd received 25.09.2025.

Disclaimer
Any licence, expressed or implied, to use this document for any purpose whatsoever is restricted to the terms of the agreement or implied agreement between Jensen Bowers and the instructing party.

Drawn:	SS	Date:	25.09.2025
Surveyed:	N/A	Date:	N/A
Checked:	DGB	Date:	25.09.2025

Approved: _____
SJM

Issue	Description	Date	Appd.
A	Original Issue	25.09.25	DGB

Client
Coomera Beattie Road Pty Ltd

Stage 1
Novella Waters
78 Beattie Rd,
Coomera

Disclosure Plan
Lot 110 on SP356331

Drawing No.	Issue	Original Size
S-8816-023	A	A3

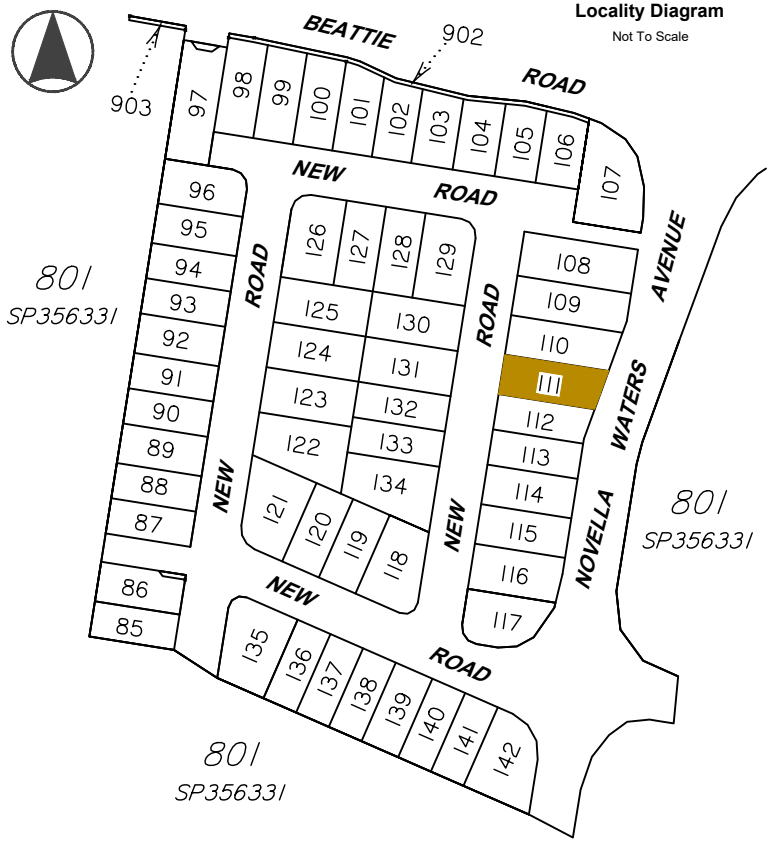

Legend

	Area of Fill
	Proposed New Allotment
	Proposed Surface Level
	Proposed Surface Contour
	Proposed Fill Depth Contour
	Proposed Pad Level
	Proposed Batter Line
	Proposed height of wall
	Proposed Average height of wall
	Proposed Retaining Wall
	Preferred Driveway Position

Allotment Description
 This plan shows details of Proposed Allotment 111 on SP356331 cancelling Lot 50 on SP214550 on Proposed Reconfiguration Plans as approved by Gold Coast City Council in accordance with Development Approval Number COM/2024/380.

The Contractor shall complete all allotment earthwork operations in such a manner to allow an approved Geotechnical testing company's certification that site filling has been placed as Level 1 "Controlled Fill" in accordance with the provisions of Australian Standard AS 3798-2007.

The frequency of control testing shall be in accordance with the provisions of Table 8.1 of AS3798-2007.

- Notes**
- This Diagram has been prepared for information purposes only and does not form part of any contract of sale.
 - This plan was prepared for the exclusive use of Coomera Beattie Road Pty Ltd and their other professional advisors and is not to be used for any other purpose or by any other person or corporation.
 - Coomera Beattie Road Pty Ltd and T.H. Jensen and Bowers Pty Ltd accept no responsibility for any loss or damage arising to any person or corporation who may use or rely on this plan in contravention of these terms.
 - The title boundaries shown on this diagram were not marked at the time this diagram was prepared and have been determined from calculated dimensions only and not by field survey.
 - Services shown hereon have been plotted from available records current at the time of preparation. The local authority and/or service provider should be contacted for 'As Constructed' information prior to any design and/or construction of any structure.
 - There can be variations between this design information and works as constructed. Field survey is required to confirm the actual location of services prior to design and construction of any house or structure.
 - Any Building Envelope shown may not take into consideration additional setback and clearance requirements that may be imposed by statutory and service authorities and their associated Acts and Legislation.
 - These notes form an integral part of this plan. If others use this information, they should be advised of its purpose and limitations.
 - This plan may not be reproduced unless these notes are included.

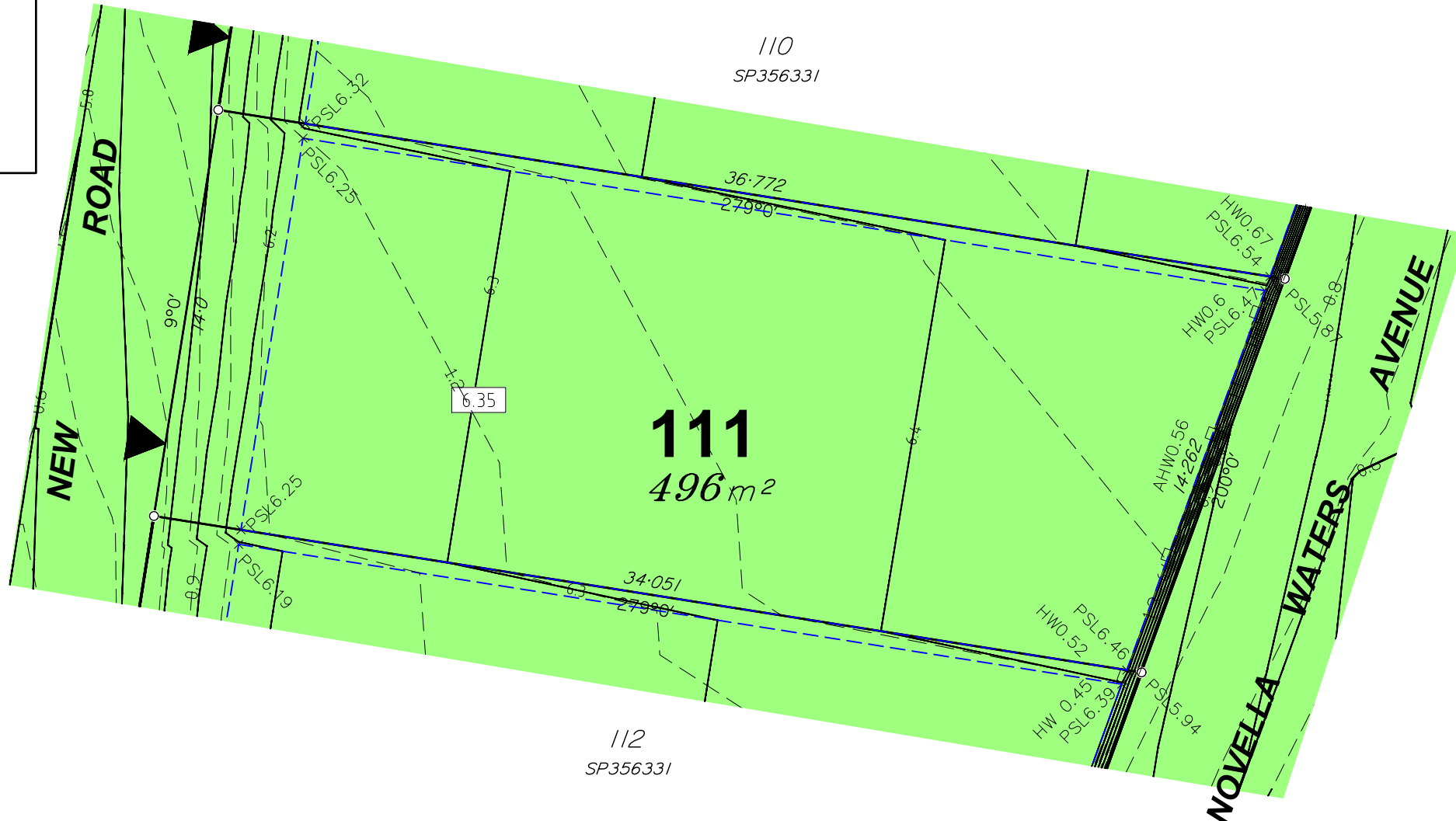

JENSEN BOWERS
 SURVEYORS
 PLANNERS
 DEVELOPMENT ADVISORS
 jensenbowers.com.au

Brisbane (Head Office)
 59 Anderson Street, Fortitude Valley, Qld. 4006
 PO Box 799, Spring Hill, Qld. 4004
 T (07) 3852 1771

T.H. Jensen & Bowers Pty. Ltd. (Consulting Surveyors)
 ABN: 52 010 872 607

© Copyright reserved to Jensen Bowers Group Consultants Pty Ltd

Associated Consultants
 KN Consulting Engineers

Local Authority: Gold Coast City Council
 Authority Ref. No: COM/2024/380
 RP Description: Lo 50 on SP214550

Locality: Coomera
 Date of Survey: N/A
 Level Datum: AHD (der)
 Origin: OPM 155042
 Level Bk / Fid Bk: Digital
 Horizontal Datum: MGA Zone 56
 Contour Interval: N/A

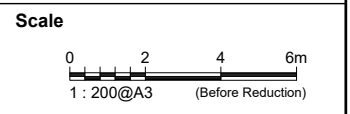

Notes
 This plan was produced for the exclusive use of Coomera Beattie Road Pty Ltd

It is to be used as an attachment under the Land Sales Act 1984 to sell freehold land off the plan. All dimensions and areas are subject to final registration of the survey plan.

The services, design contours and fill hatching shown hereon are from designs as supplied by KN Group Pty Ltd received 25.09.2025.

Disclaimer
 Any licence, expressed or implied, to use this document for any purpose whatsoever is restricted to the terms of the agreement or implied agreement between Jensen Bowers and the instructing party.

Drawn:	SS	Date:	25.09.2025
Surveyed:	N/A	Date:	N/A
Checked:	DGB	Date:	25.09.2025

Approved:

 SJM

Issue	Description	Date	Appd.
A	Original Issue	25.09.25	DGB

Client
 Coomera Beattie Road Pty Ltd

Stage 1
Novella Waters
78 Beattie Rd,
Coomera

Disclosure Plan
 Lot 111 on SP356331

Drawing No.	Issue	Original Size
S-8816-023	A	A3

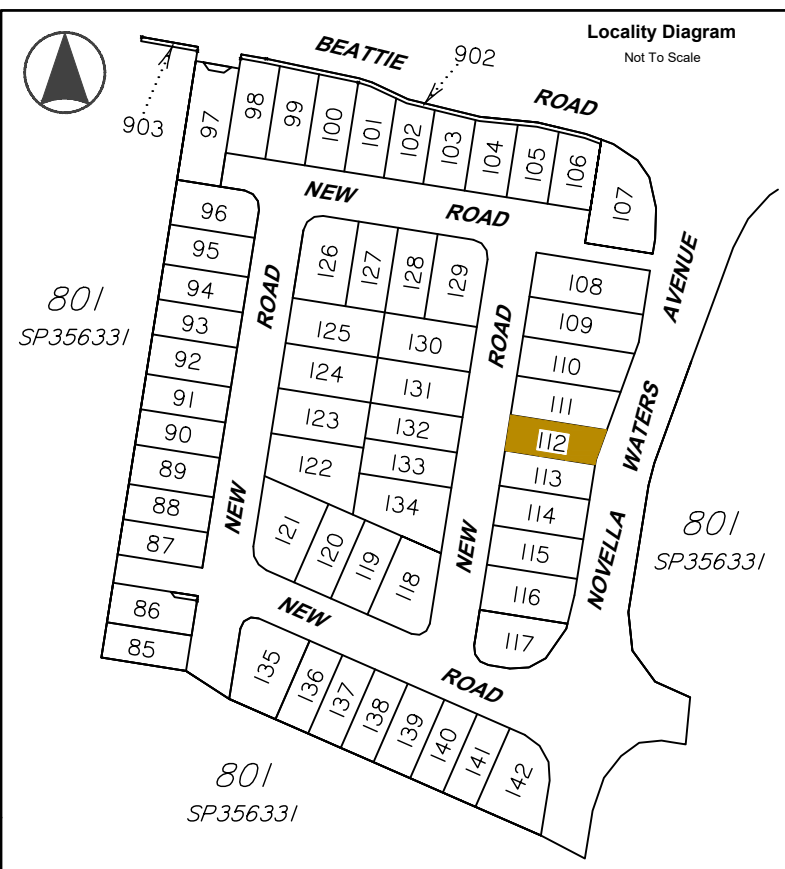

Legend

- Area of Fill
- Proposed New Allotment
- PSL 4.30 Proposed Surface Level
- 2.50 — Proposed Surface Contour
- - 2.50 - - Proposed Fill Depth Contour
- 5.85 Proposed Pad Level
- - - - Proposed Batter Line
- HW 2.50 Proposed height of wall
- AHW 2.50 Proposed Average height of wall
- Proposed Retaining Wall
- Preferred Driveway Position

Allotment Description
 This plan shows details of Proposed Allotment 112 on SP356331 cancelling Lot 50 on SP214550 on Proposed Reconfiguration Plans as approved by Gold Coast City Council in accordance with Development Approval Number COM/2024/380.

The Contractor shall complete all allotment earthwork operations in such a manner to allow an approved Geotechnical testing company's certification that site filling has been placed as Level 1 "Controlled Fill" in accordance with the provisions of Australian Standard AS 3798-2007.

The frequency of control testing shall be in accordance with the provisions of Table 8.1 of AS3798-2007.

- Notes**
1. This Diagram has been prepared for information purposes only and does not form part of any contract of sale.
 2. This plan was prepared for the exclusive use of Coomera Beattie Road Pty Ltd and their other professional advisors and is not to be used for any other purpose or by any other person or corporation.
 3. Coomera Beattie Road Pty Ltd and T.H. Jensen and Bowers Pty Ltd accept no responsibility for any loss or damage arising to any person or corporation who may use or rely on this plan in contravention of these terms.
 4. The title boundaries shown on this diagram were not marked at the time this diagram was prepared and have been determined from calculated dimensions only and not by field survey.
 5. Services shown hereon have been plotted from available records current at the time of preparation. The local authority and/or service provider should be contacted for 'As Constructed' information prior to any design and/or construction of any structure.
 6. There can be variations between this design information and works as constructed. Field survey is required to confirm the actual location of services prior to design and construction of any house or structure.
 7. Any Building Envelope shown may not take into consideration additional setback and clearance requirements that may be imposed by statutory and service authorities and their associated Acts and Legislation.
 8. These notes form an integral part of this plan. If others use this information, they should be advised of its purpose and limitations.
 9. This plan may not be reproduced unless these notes are included.

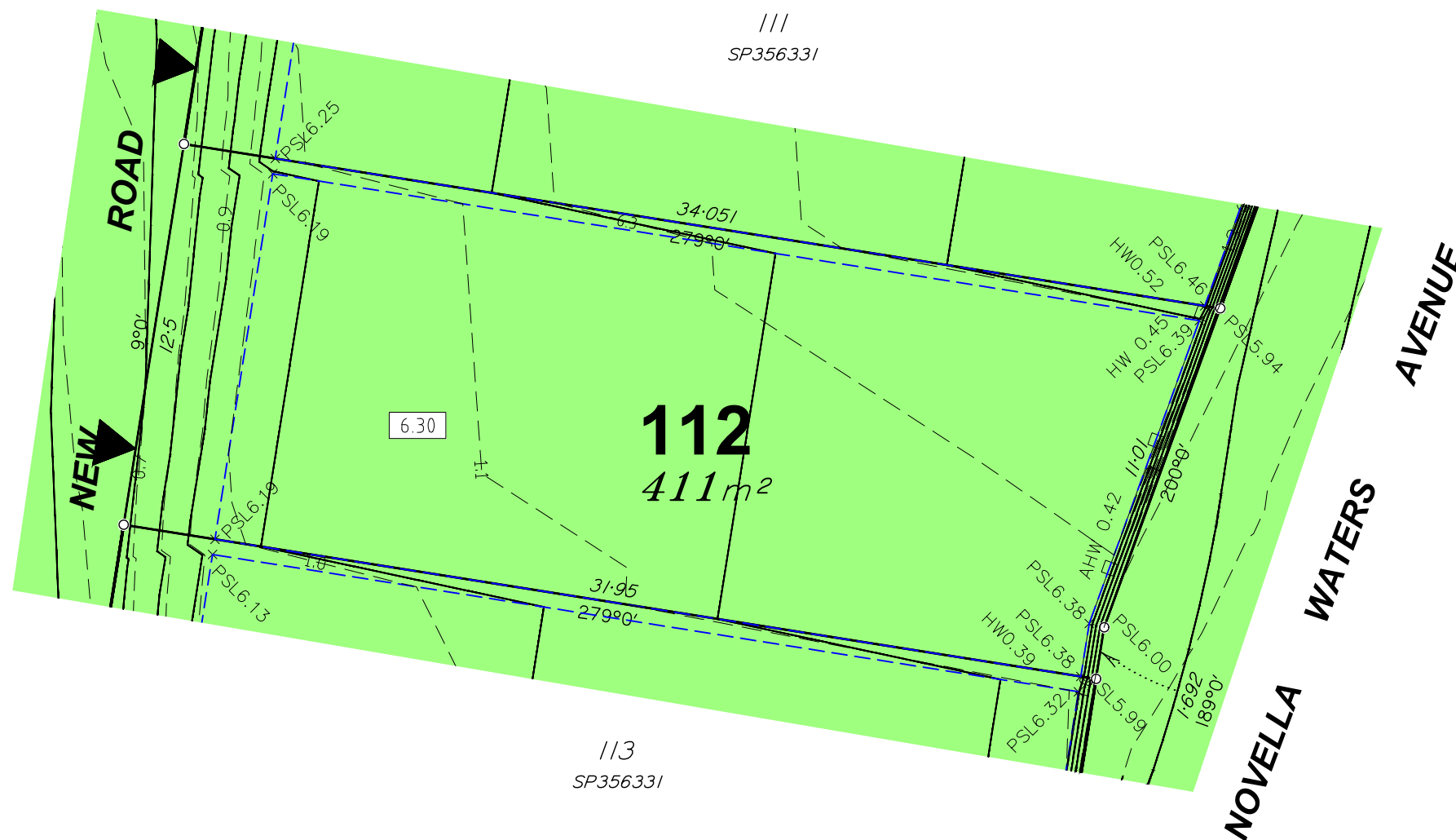

JENSEN BOWERS
 SURVEYORS
 PLANNERS
 DEVELOPMENT ADVISORS
jensenbowers.com.au

Brisbane (Head Office)
 59 Anderson Street, Fortitude Valley, Qld. 4006
 PO Box 799, Spring Hill, Qld. 4004
 T (07) 3852 1771

T.H. Jensen & Bowers Pty. Ltd. (Consulting Surveyors)
 ABN: 52 010 872 607

© Copyright reserved to Jensen Bowers Group Consultants Pty Ltd

Associated Consultants
 KN Consulting Engineers

Local Authority: Gold Coast City Council
 Authority Ref. No: COM/2024/380
 RP Description: Lo 50 on SP214550

Locality: Coomera
 Date of Survey: N/A
 Level Datum: AHD (der)
 Origin: OPM 155042
 Level Bk / Fid Bk: Digital
 Horizontal Datum: MGA Zone 56
 Contour Interval: N/A

Scale

Notes
 This plan was produced for the exclusive use of Coomera Beattie Road Pty Ltd

It is to be used as an attachment under the Land Sales Act 1984 to sell freehold land off the plan. All dimensions and areas are subject to final registration of the survey plan.

The services, design contours and fill hatching shown hereon are from designs as supplied by KN Group Pty Ltd received 25.09.2025.

Disclaimer
 Any licence, expressed or implied, to use this document for any purpose whatsoever is restricted to the terms of the agreement or implied agreement between Jensen Bowers and the instructing party.

Drawn:	SS	Date:	25.09.2025
Surveyed:	N/A	Date:	N/A
Checked:	DGB	Date:	25.09.2025

Approved: SJM

Issue	Description	Date	Appd.
A	Original Issue	25.09.25	DGB

Client
 Coomera Beattie Road Pty Ltd

Stage 1
Novella Waters
78 Beattie Rd,
Coomera

Disclosure Plan
Lot 112 on SP356331

Drawing No.	Issue	Original Size
S-8816-023	A	A3

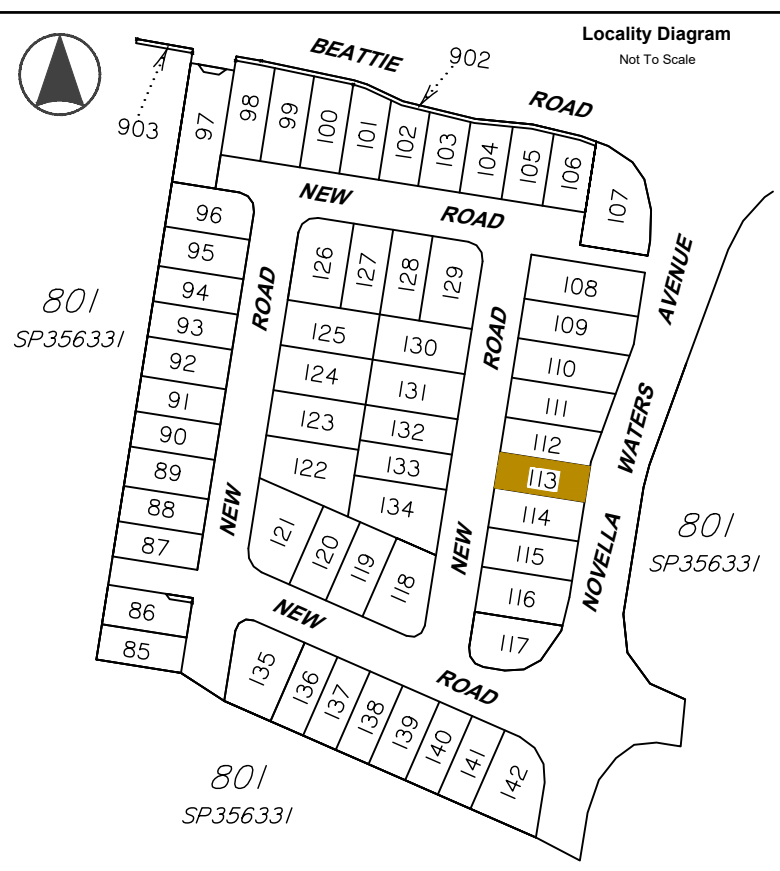

Legend

- Area of Fill
- Proposed New Allotment
- PSL4.30 Proposed Surface Level
- 2.50 — Proposed Surface Contour
- - - 2.50 - - - Proposed Fill Depth Contour
- 5.85 Proposed Pad Level
- - - Proposed Batter Line
- HW 2.50 Proposed height of wall
- AHW 2.50 Proposed Average height of wall
- Proposed Retaining Wall
- Preferred Driveway Position

Allotment Description
 This plan shows details of Proposed Allotment 113 on SP356331 cancelling Lot 50 on SP214550 on Proposed Reconfiguration Plans as approved by Gold Coast City Council in accordance with Development Approval Number COM/2024/380.

The Contractor shall complete all allotment earthwork operations in such a manner to allow an approved Geotechnical testing company's certification that site filling has been placed as Level 1 "Controlled Fill" in accordance with the provisions of Australian Standard AS 3798-2007.

The frequency of control testing shall be in accordance with the provisions of Table 8.1 of AS3798-2007.

- Notes**
1. This Diagram has been prepared for information purposes only and does not form part of any contract of sale.
 2. This plan was prepared for the exclusive use of Coomera Beattie Road Pty Ltd and their other professional advisors and is not to be used for any other purpose or by any other person or corporation.
 3. Coomera Beattie Road Pty Ltd and T.H. Jensen and Bowers Pty Ltd accept no responsibility for any loss or damage arising to any person or corporation who may use or rely on this plan in contravention of these terms.
 4. The title boundaries shown on this diagram were not marked at the time this diagram was prepared and have been determined from calculated dimensions only and not by field survey.
 5. Services shown hereon have been plotted from available records current at the time of preparation. The local authority and/or service provider should be contacted for 'As Constructed' information prior to any design and/or construction of any structure.
 6. There can be variations between this design information and works as constructed. Field survey is required to confirm the actual location of services prior to design and construction of any house or structure.
 7. Any Building Envelope shown may not take into consideration additional setback and clearance requirements that may be imposed by statutory and service authorities and their associated Acts and Legislation.
 8. These notes form an integral part of this plan. If others use this information, they should be advised of its purpose and limitations.
 9. This plan may not be reproduced unless these notes are included.

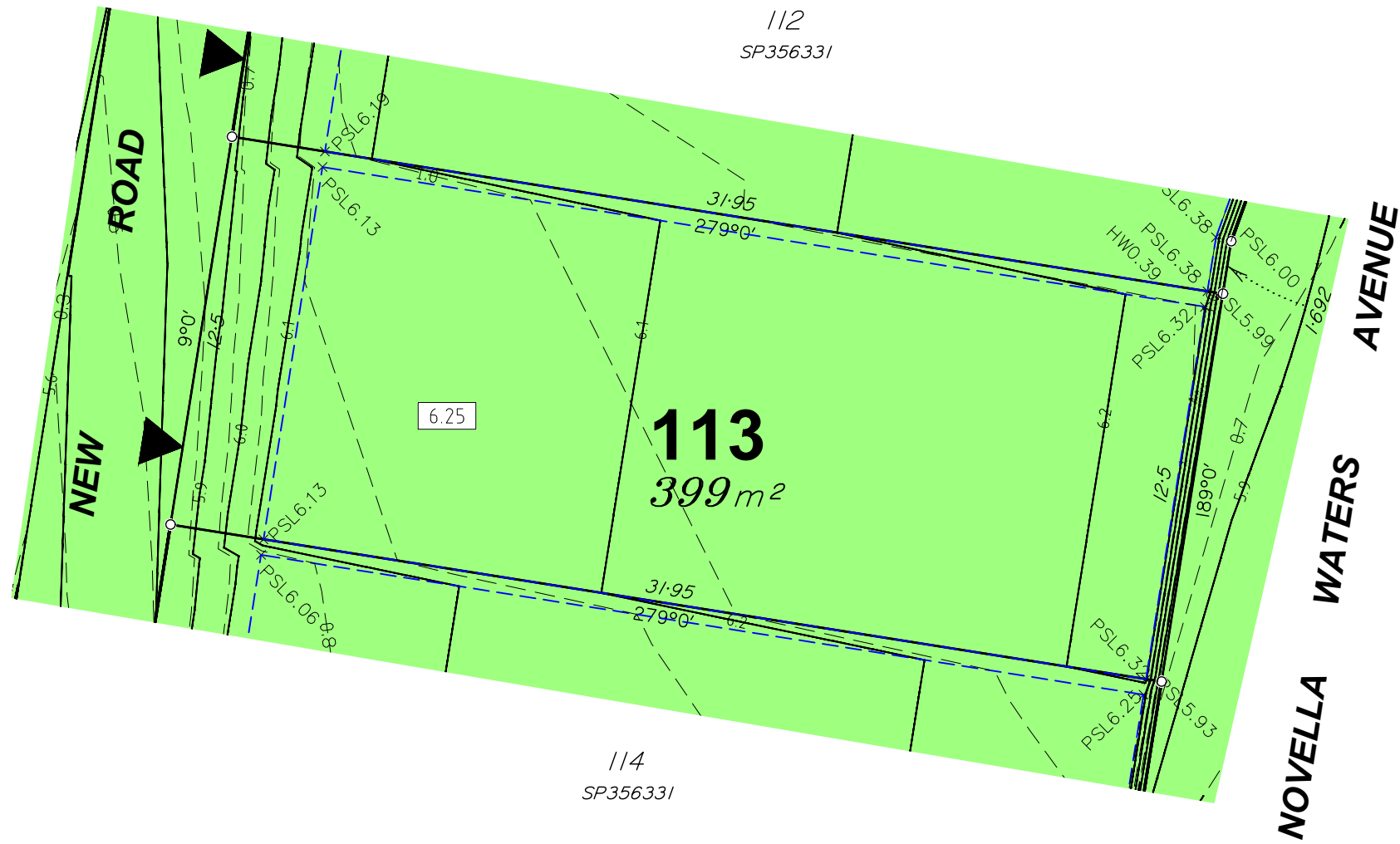

JENSEN BOWERS
 SURVEYORS
 PLANNERS
 DEVELOPMENT ADVISORS
jensenbowers.com.au

Brisbane (Head Office)
 59 Anderson Street, Fortitude Valley, Qld. 4006
 PO Box 799, Spring Hill, Qld. 4004
 T (07) 3852 1771

T.H. Jensen & Bowers Pty. Ltd. (Consulting Surveyors)
 ABN: 52 010 872 607

© Copyright reserved to Jensen Bowers Group Consultants Pty Ltd

Associated Consultants
 KN Consulting Engineers

Local Authority: Gold Coast City Council
 Authority Ref. No: COM/2024/380
 RP Description: Lo 50 on SP214550

Locality: Coomera
 Date of Survey: N/A
 Level Datum: AHD (der)
 Origin: OPM 155042
 Level Bk / Fid Bk: Digital
 Horizontal Datum: MGA Zone 56
 Contour Interval: N/A

Scale

1 : 200@A3 (Before Reduction)

Notes
 This plan was produced for the exclusive use of Coomera Beattie Road Pty Ltd

It is to be used as an attachment under the Land Sales Act 1984 to sell freehold land of the plan. All dimensions and areas are subject to final registration of the survey plan.

The services, design contours and fill hatching shown hereon are from designs as supplied by KN Group Pty Ltd received 25.09.2025.

Disclaimer
 Any licence, expressed or implied, to use this document for any purpose whatsoever is restricted to the terms of the agreement or implied agreement between Jensen Bowers and the instructing party.

Drawn:	SS	Date:	25.09.2025
Surveyed:	N/A	Date:	N/A
Checked:	DGB	Date:	25.09.2025

Approved:

 SJM

Issue	Description	Date	Appd.
A	Original Issue	25.09.25	DGB

Client
 Coomera Beattie Road Pty Ltd

Stage 1
Novella Waters
78 Beattie Rd,
Coomera

Disclosure Plan
Lot 113 on SP356331

Drawing No.	Issue	Original Size
S-8816-023	A	A3

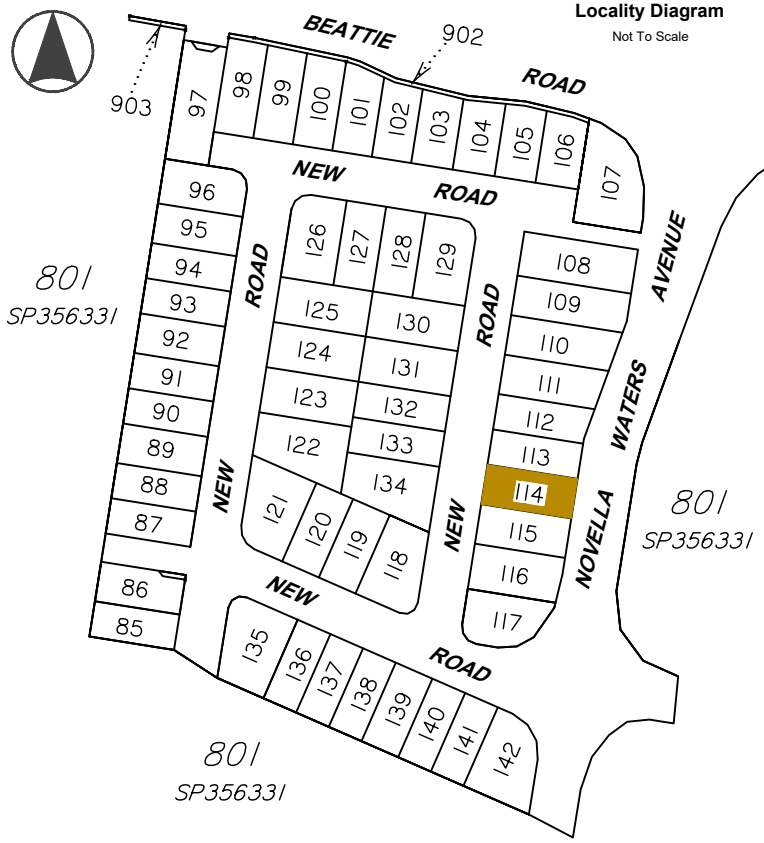

Legend

- Area of Fill
- Proposed New Allotment
- PSL4-30 Proposed Surface Level
- 2.50 — Proposed Surface Contour
- - 2.50 - - Proposed Fill Depth Contour
- 5.85 Proposed Pad Level
- - - - Proposed Batter Line
- HW 2.50 Proposed height of wall
- AHW 2.50 Proposed Average height of wall
- Proposed Retaining Wall
- Preferred Driveway Position

Allotment Description
 This plan shows details of Proposed Allotment 114 on SP356331 cancelling Lot 50 on SP214550 on Proposed Reconfiguration Plans as approved by Gold Coast City Council in accordance with Development Approval Number COM/2024/380.

The Contractor shall complete all allotment earthwork operations in such a manner to allow an approved Geotechnical testing company's certification that site filling has been placed as Level 1 "Controlled Fill" in accordance with the provisions of Australian Standard AS 3798-2007.

The frequency of control testing shall be in accordance with the provisions of Table 8.1 of AS3798-2007.

- Notes**
1. This Diagram has been prepared for information purposes only and does not form part of any contract of sale.
 2. This plan was prepared for the exclusive use of Coomera Beattie Road Pty Ltd and their other professional advisors and is not to be used for any other purpose or by any other person or corporation.
 3. Coomera Beattie Road Pty Ltd and T.H. Jensen and Bowers Pty Ltd accept no responsibility for any loss or damage arising to any person or corporation who may use or rely on this plan in contravention of these terms.
 4. The title boundaries shown on this diagram were not marked at the time this diagram was prepared and have been determined from calculated dimensions only and not by field survey.
 5. Services shown hereon have been plotted from available records current at the time of preparation. The local authority and/or service provider should be contacted for 'As Constructed' information prior to any design and/or construction of any structure.
 6. There can be variations between this design information and works as constructed. Field survey is required to confirm the actual location of services prior to design and construction of any house or structure.
 7. Any Building Envelope shown may not take into consideration additional setback and clearance requirements that may be imposed by statutory and service authorities and their associated Acts and Legislation.
 8. These notes form an integral part of this plan. If others use this information, they should be advised of its purpose and limitations.
 9. This plan may not be reproduced unless these notes are included.

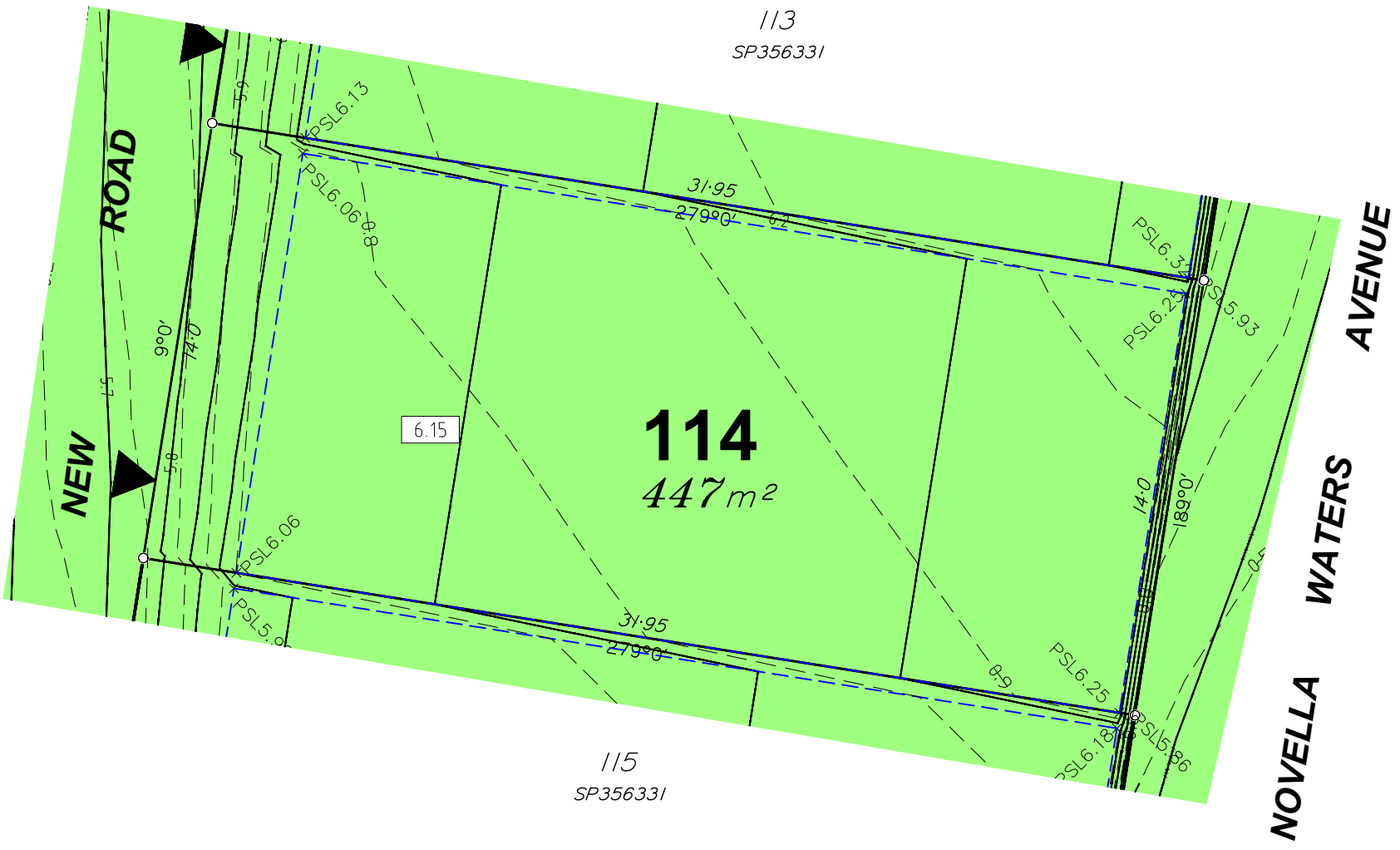

JENSEN BOWERS
 SURVEYORS
 PLANNERS
 DEVELOPMENT ADVISORS
jensenbowers.com.au

Brisbane (Head Office)
 59 Anderson Street, Fortitude Valley, Qld. 4006
 PO Box 799, Spring Hill, Qld. 4004
 T (07) 3852 1771

T.H. Jensen & Bowers Pty. Ltd. (Consulting Surveyors)
 ABN: 52 010 872 607

© Copyright reserved to Jensen Bowers Group Consultants Pty Ltd

Associated Consultants
 KN Consulting Engineers

Local Authority: Gold Coast City Council
 Authority Ref. No: COM/2024/380
 RP Description: Lo 50 on SP214550

Locality: Coomera
 Date of Survey: N/A
 Level Datum: AHD (der)
 Origin: OPM 155042
 Level Bk / Fid Bk: Digital
 Horizontal Datum: MGA Zone 56
 Contour Interval: N/A

Scale

Notes
 This plan was produced for the exclusive use of Coomera Beattie Road Pty Ltd

It is to be used as an attachment under the Land Sales Act 1984 to sell freehold land of the plan. All dimensions and areas are subject to final registration of the survey plan.

The services, design contours and fill hatching shown hereon are from designs as supplied by KN Group Pty Ltd received 25.09.2025.

Disclaimer
 Any licence, expressed or implied, to use this document for any purpose whatsoever is restricted to the terms of the agreement or implied agreement between Jensen Bowers and the instructing party.

Drawn:	SS	Date:	25.09.2025
Surveyed:	N/A	Date:	N/A
Checked:	DGB	Date:	25.09.2025

Approved: SJM

Issue	Description	Date	Appd.
A	Original Issue	25.09.25	DGB

Client
 Coomera Beattie Road Pty Ltd

Stage 1
Novella Waters
78 Beattie Rd,
Coomera

Disclosure Plan
Lot 114 on SP356331

Drawing No.	Issue	Original Size
S-8816-023	A	A3

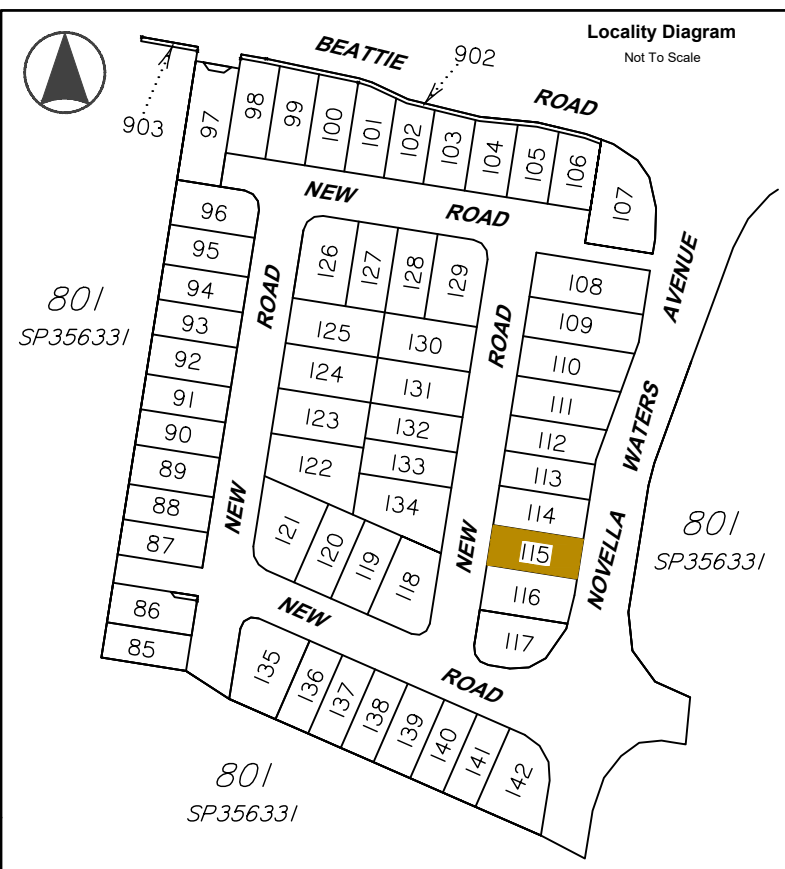

Legend

- Area of Fill
- Proposed New Allotment
- PSL4:30 Proposed Surface Level
- 2.50 — Proposed Surface Contour
- - 2.50 - - Proposed Fill Depth Contour
- 5.85 Proposed Pad Level
- - - - Proposed Batter Line
- HW 2.50 Proposed height of wall
- AHW 2.50 Proposed Average height of wall
- Proposed Retaining Wall
- Preferred Driveway Position

Allotment Description
 This plan shows details of Proposed Allotment 115 on SP356331 cancelling Lot 50 on SP214550 on Proposed Reconfiguration Plans as approved by Gold Coast City Council in accordance with Development Approval Number COM/2024/380.

The Contractor shall complete all allotment earthwork operations in such a manner to allow an approved Geotechnical testing company's certification that site filling has been placed as Level 1 "Controlled Fill" in accordance with the provisions of Australian Standard AS 3798-2007.

The frequency of control testing shall be in accordance with the provisions of Table 8.1 of AS3798-2007.

- Notes**
1. This Diagram has been prepared for information purposes only and does not form part of any contract of sale.
 2. This plan was prepared for the exclusive use of Coomera Beattie Road Pty Ltd and their other professional advisors and is not to be used for any other purpose or by any other person or corporation.
 3. Coomera Beattie Road Pty Ltd and T.H. Jensen and Bowers Pty Ltd accept no responsibility for any loss or damage arising to any person or corporation who may use or rely on this plan in contravention of these terms.
 4. The title boundaries shown on this diagram were not marked at the time this diagram was prepared and have been determined from calculated dimensions only and not by field survey.
 5. Services shown hereon have been plotted from available records current at the time of preparation. The local authority and/or service provider should be contacted for 'As Constructed' information prior to any design and/or construction of any structure.
 6. There can be variations between this design information and works as constructed. Field survey is required to confirm the actual location of services prior to design and construction of any house or structure.
 7. Any Building Envelope shown may not take into consideration additional setback and clearance requirements that may be imposed by statutory and service authorities and their associated Acts and Legislation.
 8. These notes form an integral part of this plan. If others use this information, they should be advised of its purpose and limitations.
 9. This plan may not be reproduced unless these notes are included.

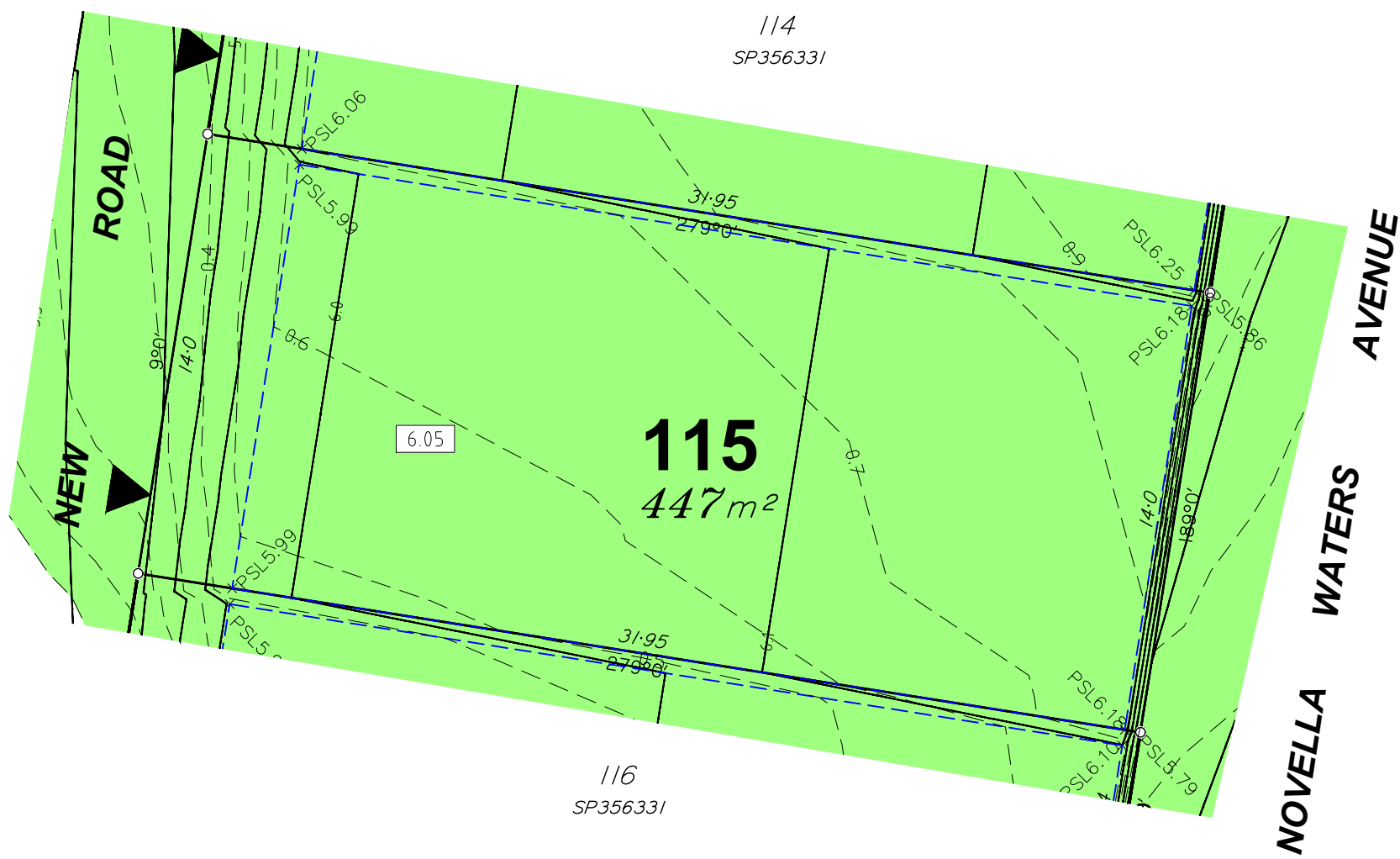

JENSEN BOWERS
 SURVEYORS
 PLANNERS
 DEVELOPMENT ADVISORS
jensenbowers.com.au

Brisbane (Head Office)
 59 Anderson Street, Fortitude Valley, Qld. 4006
 PO Box 799, Spring Hill, Qld. 4004
 T (07) 3852 1771

T.H. Jensen & Bowers Pty. Ltd. (Consulting Surveyors)
 ABN: 52 010 872 607

© Copyright reserved to Jensen Bowers Group Consultants Pty Ltd

Associated Consultants
 KN Consulting Engineers

Local Authority: Gold Coast City Council
 Authority Ref. No: COM/2024/380
 RP Description: Lo 50 on SP214550

Locality: Coomera
 Date of Survey: N/A
 Level Datum: AHD (der)
 Origin: OPM 155042
 Level Bk / Fid Bk: Digital
 Horizontal Datum: MGA Zone 56
 Contour Interval: N/A

Scale

Notes
 This plan was produced for the exclusive use of Coomera Beattie Road Pty Ltd

It is to be used as an attachment under the Land Sales Act 1984 to sell freehold land off the plan. All dimensions and areas are subject to final registration of the survey plan.

The services, design contours and fill hatching shown hereon are from designs as supplied by KN Group Pty Ltd received 25.09.2025.

Disclaimer
 Any licence, expressed or implied, to use this document for any purpose whatsoever is restricted to the terms of the agreement or implied agreement between Jensen Bowers and the instructing party.

Drawn:	SS	Date:	25.09.2025
Surveyed:	N/A	Date:	N/A
Checked:	DGB	Date:	25.09.2025

Approved: SJM

Issue	Description	Date	Appd.
A	Original Issue	25.09.25	DGB

Client
 Coomera Beattie Road Pty Ltd

Stage 1
Novella Waters
78 Beattie Rd,
Coomera

Disclosure Plan
Lot 115 on SP356331

Drawing No.	Issue	Original Size
S-8816-023	A	A3

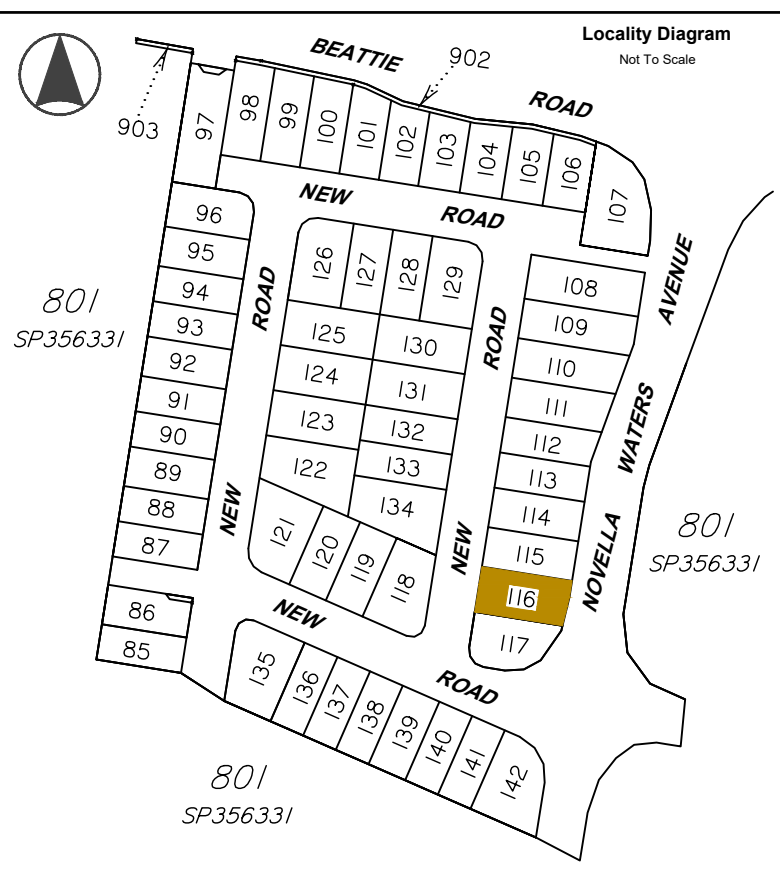

Legend

- Area of Fill
- Proposed New Allotment
- PSL4:30 Proposed Surface Level
- 2.50 — Proposed Surface Contour
- - 2.50 - - Proposed Fill Depth Contour
- 5.85 Proposed Pad Level
- - - - Proposed Batter Line
- HW 2.50 Proposed height of wall
- AHW 2.50 Proposed Average height of wall
- Proposed Retaining Wall
- Preferred Driveway Position

Allotment Description
 This plan shows details of Proposed Allotment 116 on SP356331 cancelling Lot 50 on SP214550 on Proposed Reconfiguration Plans as approved by Gold Coast City Council in accordance with Development Approval Number COM/2024/380.

The Contractor shall complete all allotment earthwork operations in such a manner to allow an approved Geotechnical testing company's certification that site filling has been placed as Level 1 "Controlled Fill" in accordance with the provisions of Australian Standard AS 3798-2007.

The frequency of control testing shall be in accordance with the provisions of Table 8.1 of AS3798-2007.

- Notes**
- This Diagram has been prepared for information purposes only and does not form part of any contract of sale.
 - This plan was prepared for the exclusive use of Coomera Beattie Road Pty Ltd and their other professional advisors and is not to be used for any other purpose or by any other person or corporation.
 - Coomera Beattie Road Pty Ltd and T.H. Jensen and Bowers Pty Ltd accept no responsibility for any loss or damage arising to any person or corporation who may use or rely on this plan in contravention of these terms.
 - The title boundaries shown on this diagram were not marked at the time this diagram was prepared and have been determined from calculated dimensions only and not by field survey.
 - Services shown hereon have been plotted from available records current at the time of preparation. The local authority and/or service provider should be contacted for 'As Constructed' information prior to any design and/or construction of any structure.
 - There can be variations between this design information and works as constructed. Field survey is required to confirm the actual location of services prior to design and construction of any house or structure.
 - Any Building Envelope shown may not take into consideration additional setback and clearance requirements that may be imposed by statutory and service authorities and their associated Acts and Legislation.
 - These notes form an integral part of this plan. If others use this information, they should be advised of its purpose and limitations.
 - This plan may not be reproduced unless these notes are included.

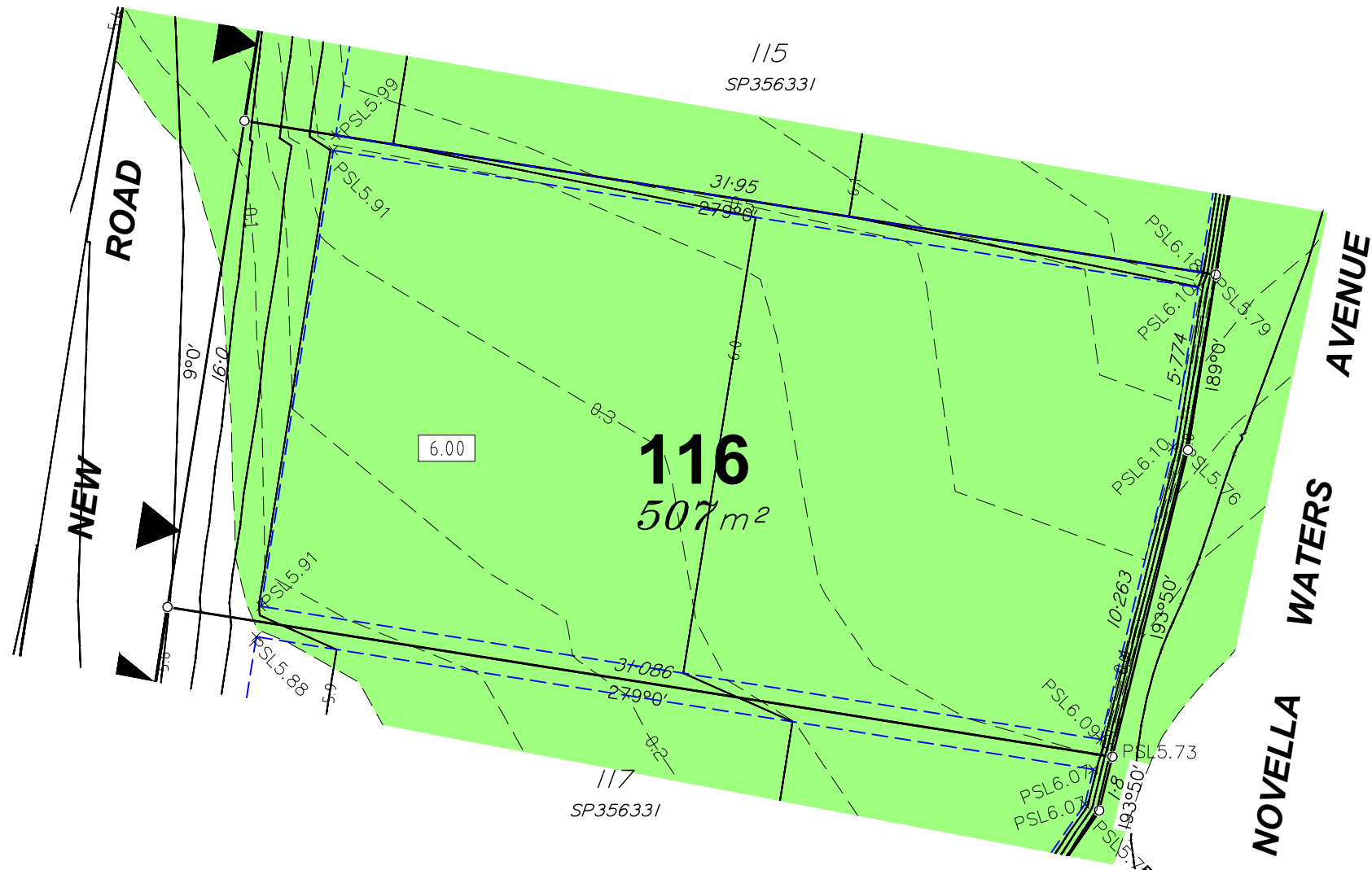

JENSEN BOWERS
 SURVEYORS
 PLANNERS
 DEVELOPMENT ADVISORS
 jensenbowers.com.au

Brisbane (Head Office)
 59 Anderson Street, Fortitude Valley, Qld. 4006
 PO Box 799, Spring Hill, Qld. 4004
 T (07) 3852 1771

T.H. Jensen & Bowers Pty. Ltd. (Consulting Surveyors)
 ABN: 52 010 872 607

© Copyright reserved to Jensen Bowers Group Consultants Pty Ltd

Associated Consultants
 KN Consulting Engineers

Local Authority: Gold Coast City Council
 Authority Ref. No: COM/2024/380
 RP Description: Lo 50 on SP214550

Locality: Coomera
 Date of Survey: N/A
 Level Datum: AHD (der)
 Origin: OPM 155042
 Level Bk / Fid Bk: Digital
 Horizontal Datum: MGA Zone 56
 Contour Interval: N/A

Scale

Notes
 This plan was produced for the exclusive use of Coomera Beattie Road Pty Ltd

It is to be used as an attachment under the Land Sales Act 1984 to sell freehold land of the plan. All dimensions and areas are subject to final registration of the survey plan.

The services, design contours and fill hatching shown hereon are from designs as supplied by KN Group Pty Ltd received 25.09.2025.

Disclaimer
 Any licence, expressed or implied, to use this document for any purpose whatsoever is restricted to the terms of the agreement or implied agreement between Jensen Bowers and the instructing party.

Drawn:	SS	Date:	25.09.2025
Surveyed:	N/A	Date:	N/A
Checked:	DGB	Date:	25.09.2025

Approved:

 SJM

Issue	Description	Date	Appd.
A	Original Issue	25.09.25	DGB

Client
 Coomera Beattie Road Pty Ltd

Stage 1
Novella Waters
78 Beattie Rd,
Coomera

Disclosure Plan
Lot 116 on SP356331

Drawing No.	Issue	Original Size
S-8816-023	A	A3

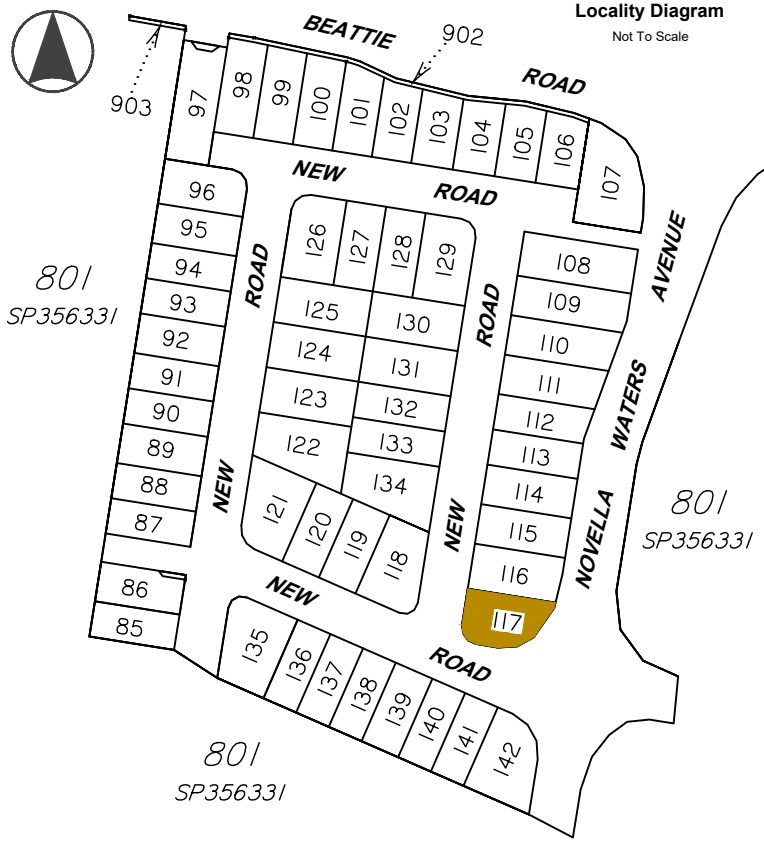

Legend

- Area of Fill
- Proposed New Allotment
- PSL4-30 Proposed Surface Level
- 2.50 — Proposed Surface Contour
- - - 2.50 - - - Proposed Fill Depth Contour
- 5.85 Proposed Pad Level
- Proposed Batter Line
- HW 2.50 Proposed height of wall
- AHW 2.50 Proposed Average height of wall
- Proposed Retaining Wall
- Preferred Driveway Position

Allotment Description
 This plan shows details of Proposed Allotment 117 on SP356331 cancelling Lot 50 on SP214550 on Proposed Reconfiguration Plans as approved by Gold Coast City Council in accordance with Development Approval Number COM/2024/380.

The Contractor shall complete all allotment earthwork operations in such a manner to allow an approved Geotechnical testing company's certification that site filling has been placed as Level 1 "Controlled Fill" in accordance with the provisions of Australian Standard AS 3798-2007.

The frequency of control testing shall be in accordance with the provisions of Table 8.1 of AS3798-2007.

- Notes**
1. This Diagram has been prepared for information purposes only and does not form part of any contract of sale.
 2. This plan was prepared for the exclusive use of Coomera Beattie Road Pty Ltd and their other professional advisors and is not to be used for any other purpose or by any other person or corporation.
 3. Coomera Beattie Road Pty Ltd and T.H. Jensen and Bowers Pty Ltd accept no responsibility for any loss or damage arising to any person or corporation who may use or rely on this plan in contravention of these terms.
 4. The title boundaries shown on this diagram were not marked at the time this diagram was prepared and have been determined from calculated dimensions only and not by field survey.
 5. Services shown hereon have been plotted from available records current at the time of preparation. The local authority and/or service provider should be contacted for 'As Constructed' information prior to any design and/or construction of any structure.
 6. There can be variations between this design information and works as constructed. Field survey is required to confirm the actual location of services prior to design and construction of any house or structure.
 7. Any Building Envelope shown may not take into consideration additional setback and clearance requirements that may be imposed by statutory and service authorities and their associated Acts and Legislation.
 8. These notes form an integral part of this plan. If others use this information, they should be advised of its purpose and limitations.
 9. This plan may not be reproduced unless these notes are included.

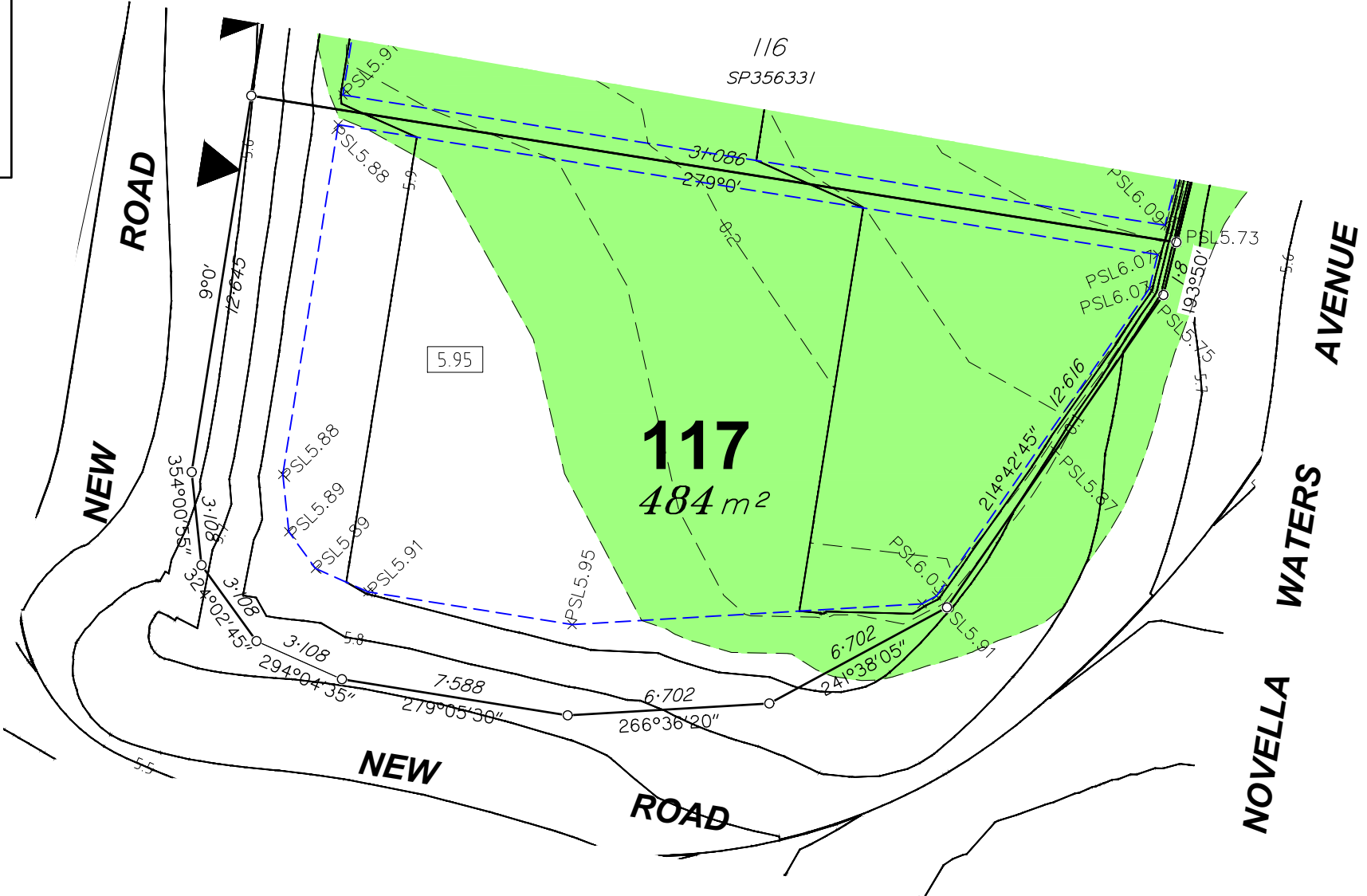

JENSEN BOWERS
 SURVEYORS
 PLANNERS
 DEVELOPMENT ADVISORS
jensenbowers.com.au

Brisbane (Head Office)
 59 Anderson Street, Fortitude Valley, Qld. 4006
 PO Box 799, Spring Hill, Qld. 4004
 T (07) 3852 1771

T.H. Jensen & Bowers Pty. Ltd. (Consulting Surveyors)
 ABN: 52 010 872 607

© Copyright reserved to Jensen Bowers Group Consultants Pty Ltd

Associated Consultants
 KN Consulting Engineers

Local Authority: Gold Coast City Council
 Authority Ref. No: COM/2024/380
 RP Description: Lo 50 on SP214550

Locality: Coomera
 Date of Survey: N/A
 Level Datum: AHD (der)
 Origin: OPM 155042
 Level Bk / Fid Bk: Digital
 Horizontal Datum: MGA Zone 56
 Contour Interval: N/A

Scale

Notes
 This plan was produced for the exclusive use of Coomera Beattie Road Pty Ltd
 It is to be used as an attachment under the Land Sales Act 1984 to sell freehold land off the plan. All dimensions and areas are subject to final registration of the survey plan.
 The services, design contours and fill hatching shown hereon are from designs as supplied by KN Group Pty Ltd received 25.09.2025.

Disclaimer
 Any licence, expressed or implied, to use this document for any purpose whatsoever is restricted to the terms of the agreement or implied agreement between Jensen Bowers and the instructing party.

Drawn:	SS	Date:	25.09.2025
Surveyed:	N/A	Date:	N/A
Checked:	DGB	Date:	25.09.2025

Approved: SJM

Issue	Description	Date	Appd.
A	Original Issue	25.09.25	DGB

Client
 Coomera Beattie Road Pty Ltd

Stage 1
Novella Waters
78 Beattie Rd,
Coomera

Disclosure Plan
Lot 117 on SP356331

Drawing No.	Issue	Original Size
S-8816-023	A	A3

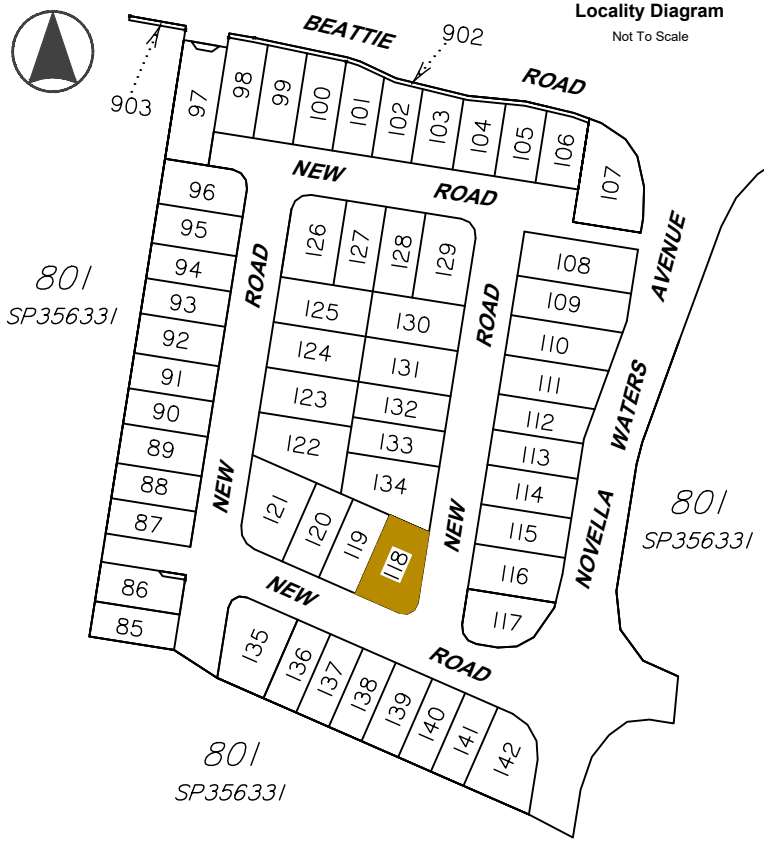

Legend

	Area of Fill
	Proposed New Allotment
PSL4.30	Proposed Surface Level
—2.50—	Proposed Surface Contour
- - -2.50 - - -	Proposed Fill Depth Contour
	Proposed Pad Level
	Proposed Batter Line
HW 2.50	Proposed height of wall
AHW 2.50	Proposed Average height of wall
	Proposed Retaining Wall
	Preferred Driveway Position

Allotment Description
 This plan shows details of Proposed Allotment 118 on SP356331 cancelling Lot 50 on SP214550 on Proposed Reconfiguration Plans as approved by Gold Coast City Council in accordance with Development Approval Number COM/2024/380.

The Contractor shall complete all allotment earthwork operations in such a manner to allow an approved Geotechnical testing company's certification that site filling has been placed as Level 1 "Controlled Fill" in accordance with the provisions of Australian Standard AS 3798-2007.

The frequency of control testing shall be in accordance with the provisions of Table 8.1 of AS3798-2007.

- Notes**
- This Diagram has been prepared for information purposes only and does not form part of any contract of sale.
 - This plan was prepared for the exclusive use of Coomera Beattie Road Pty Ltd and their other professional advisors and is not to be used for any other purpose or by any other person or corporation.
 - Coomera Beattie Road Pty Ltd and T.H. Jensen and Bowers Pty Ltd accept no responsibility for any loss or damage arising to any person or corporation who may use or rely on this plan in contravention of these terms.
 - The title boundaries shown on this diagram were not marked at the time this diagram was prepared and have been determined from calculated dimensions only and not by field survey.
 - Services shown hereon have been plotted from available records current at the time of preparation. The local authority and/or service provider should be contacted for 'As Constructed' information prior to any design and/or construction of any structure.
 - There can be variations between this design information and works as constructed. Field survey is required to confirm the actual location of services prior to design and construction of any house or structure.
 - Any Building Envelope shown may not take into consideration additional setback and clearance requirements that may be imposed by statutory and service authorities and their associated Acts and Legislation.
 - These notes form an integral part of this plan. If others use this information, they should be advised of its purpose and limitations.
 - This plan may not be reproduced unless these notes are included.

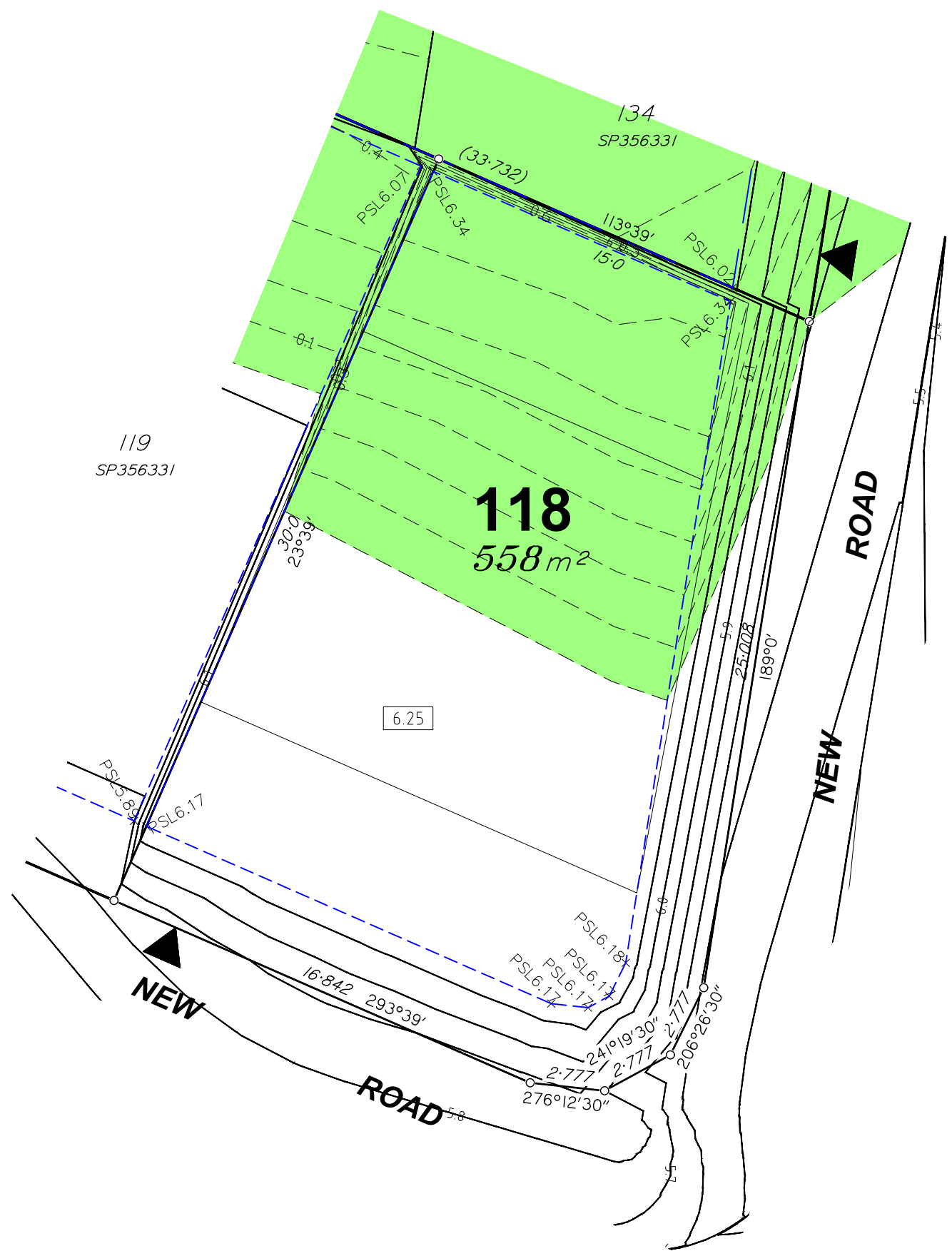

JENSEN BOWERS
 SURVEYORS
 PLANNERS
 DEVELOPMENT ADVISORS
 jensenbowers.com.au

Brisbane (Head Office)
 59 Anderson Street, Fortitude Valley, Qld. 4006
 PO Box 799, Spring Hill, Qld. 4004
 T (07) 3852 1771

T.H. Jensen & Bowers Pty. Ltd. (Consulting Surveyors)
 ABN: 52 010 872 607

© Copyright reserved to Jensen Bowers Group Consultants Pty Ltd

Associated Consultants
 KN Consulting Engineers

Local Authority: Gold Coast City Council
 Authority Ref. No: COM/2024/380
 RP Description: Lo 50 on SP214550

Locality: Coomera
 Date of Survey: N/A
 Level Datum: AHD (der)
 Origin: OPM 155042
 Level Bk / Fid Bk: Digital
 Horizontal Datum: MGA Zone 56
 Contour Interval: N/A

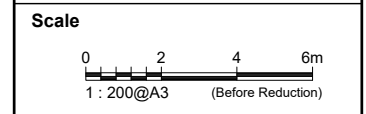

Notes
 This plan was produced for the exclusive use of Coomera Beattie Road Pty Ltd

It is to be used as an attachment under the Land Sales Act 1984 to sell freehold land off the plan. All dimensions and areas are subject to final registration of the survey plan.

The services, design contours and fill hatching shown hereon are from designs as supplied by KN Group Pty Ltd received 25.09.2025.

Disclaimer
 Any licence, expressed or implied, to use this document for any purpose whatsoever is restricted to the terms of the agreement or implied agreement between Jensen Bowers and the instructing party.

Drawn:	SS	Date:	25.09.2025
Surveyed:	N/A	Date:	N/A
Checked:	DGB	Date:	25.09.2025

Approved: SJM

Issue	Description	Date	Appd.
A	Original Issue	25.09.25	DGB

Client
 Coomera Beattie Road Pty Ltd

Stage 1
Novella Waters
78 Beattie Rd,
Coomera

Disclosure Plan
Lot 118 on SP356331

Drawing No.	Issue	Original Size
S-8816-023	A	A3

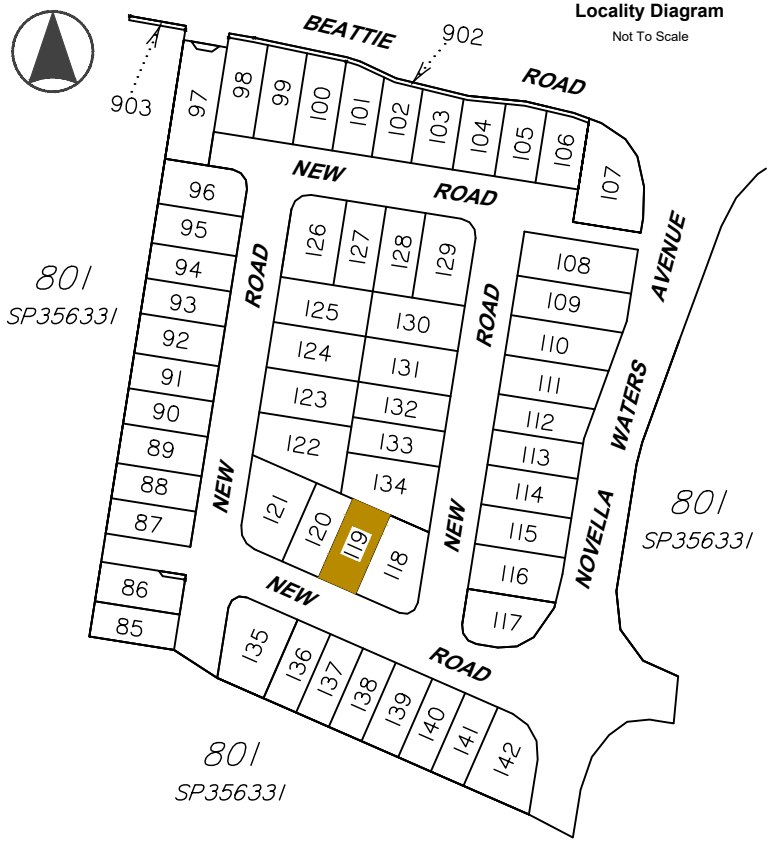

Legend

	Area of Fill
	Proposed New Allotment
PSL4-30	Proposed Surface Level
— 2.50 —	Proposed Surface Contour
- - 2.50 - -	Proposed Fill Depth Contour
5.85	Proposed Pad Level
- - - -	Proposed Batter Line
HW 2.50	Proposed height of wall
AHW 2.50	Proposed Average height of wall
	Proposed Retaining Wall
	Preferred Driveway Position

Allotment Description
 This plan shows details of Proposed Allotment 119 on SP356331 cancelling Lot 50 on SP214550 on Proposed Reconfiguration Plans as approved by Gold Coast City Council in accordance with Development Approval Number COM/2024/380.

The Contractor shall complete all allotment earthwork operations in such a manner to allow an approved Geotechnical testing company's certification that site filling has been placed as Level 1 "Controlled Fill" in accordance with the provisions of Australian Standard AS 3798-2007.

The frequency of control testing shall be in accordance with the provisions of Table 8.1 of AS3798-2007.

- Notes**
- This Diagram has been prepared for information purposes only and does not form part of any contract of sale.
 - This plan was prepared for the exclusive use of Coomera Beattie Road Pty Ltd and their other professional advisors and is not to be used for any other purpose or by any other person or corporation.
 - Coomera Beattie Road Pty Ltd and T.H. Jensen and Bowers Pty Ltd accept no responsibility for any loss or damage arising to any person or corporation who may use or rely on this plan in contravention of these terms.
 - The title boundaries shown on this diagram were not marked at the time this diagram was prepared and have been determined from calculated dimensions only and not by field survey.
 - Services shown hereon have been plotted from available records current at the time of preparation. The local authority and/or service provider should be contacted for 'As Constructed' information prior to any design and/or construction of any structure.
 - There can be variations between this design information and works as constructed. Field survey is required to confirm the actual location of services prior to design and construction of any house or structure.
 - Any Building Envelope shown may not take into consideration additional setback and clearance requirements that may be imposed by statutory and service authorities and their associated Acts and Legislation.
 - These notes form an integral part of this plan. If others use this information, they should be advised of its purpose and limitations.
 - This plan may not be reproduced unless these notes are included.



JENSEN BOWERS
 SURVEYORS
 PLANNERS
 DEVELOPMENT ADVISORS
jensenbowers.com.au

Brisbane (Head Office)
 59 Anderson Street, Fortitude Valley, Qld. 4006
 PO Box 799, Spring Hill, Qld. 4004
 T (07) 3852 1771

T.H. Jensen & Bowers Pty. Ltd. (Consulting Surveyors)
 ABN: 52 010 872 607
 © Copyright reserved to Jensen Bowers Group Consultants Pty Ltd

Associated Consultants
 KN Consulting Engineers

Local Authority: Gold Coast City Council
 Authority Ref. No: COM/2024/380
 RP Description: Lo 50 on SP214550

Locality: Coomera
 Date of Survey: N/A
 Level Datum: AHD (der)
 Origin: OPM 155042
 Level Bk / Fid Bk: Digital
 Horizontal Datum: MGA Zone 56
 Contour Interval: N/A

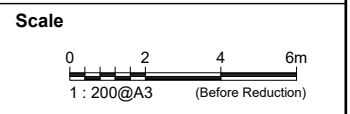

Notes
 This plan was produced for the exclusive use of Coomera Beattie Road Pty Ltd
 It is to be used as an attachment under the Land Sales Act 1984 to sell freehold land off the plan. All dimensions and areas are subject to final registration of the survey plan.
 The services, design contours and fill hatching shown hereon are from designs as supplied by KN Group Pty Ltd received 25.09.2025.

Disclaimer
 Any licence, expressed or implied, to use this document for any purpose whatsoever is restricted to the terms of the agreement or implied agreement between Jensen Bowers and the instructing party.

Drawn:	SS	Date:	25.09.2025
Surveyed:	N/A	Date:	N/A
Checked:	DGB	Date:	25.09.2025

Approved:

 SJM

Issue	Description	Date	Appd.
A	Original Issue	25.09.25	DGB

Client
 Coomera Beattie Road Pty Ltd

Stage 1
Novella Waters
78 Beattie Rd,
Coomera

Disclosure Plan
Lot 119 on SP356331

Drawing No.	Issue	Original Size
S-8816-023	A	A3

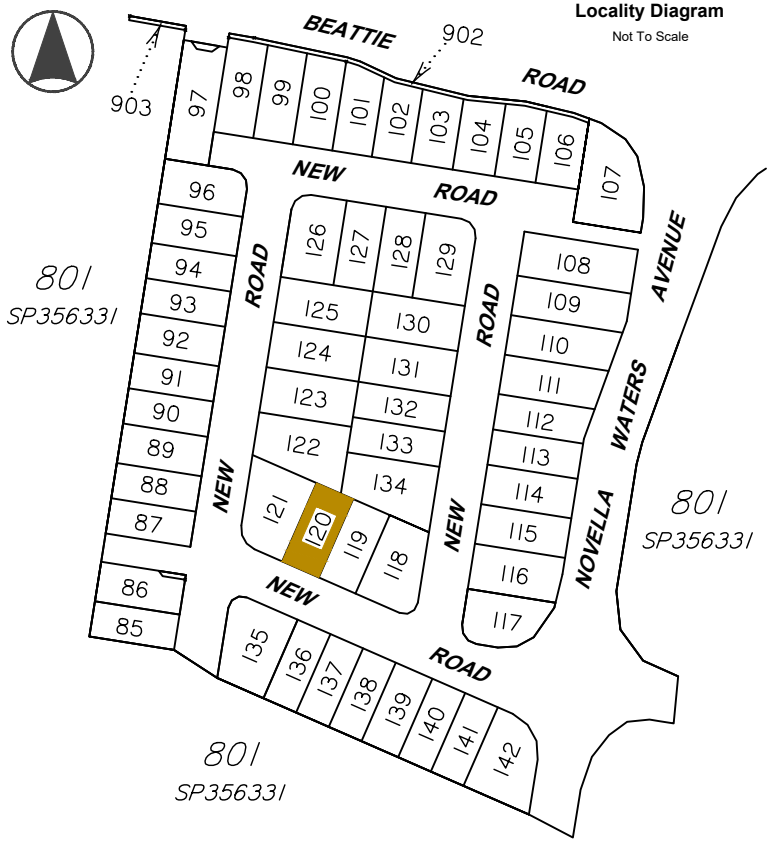

Legend

- Area of Fill
- Proposed New Allotment
- PSL4:30 Proposed Surface Level
- 2.50 — Proposed Surface Contour
- - 2.50 - - Proposed Fill Depth Contour
- 5.85 Proposed Pad Level
- Proposed Batter Line
- HW 2.50 Proposed height of wall
- AHW 2.50 Proposed Average height of wall
- Proposed Retaining Wall
- Preferred Driveway Position

Allotment Description
 This plan shows details of Proposed Allotment 120 on SP356331 cancelling Lot 50 on SP214550 on Proposed Reconfiguration Plans as approved by Gold Coast City Council in accordance with Development Approval Number COM/2024/380.

The Contractor shall complete all allotment earthwork operations in such a manner to allow an approved Geotechnical testing company's certification that site filling has been placed as Level 1 "Controlled Fill" in accordance with the provisions of Australian Standard AS 3798-2007.

The frequency of control testing shall be in accordance with the provisions of Table 8.1 of AS3798-2007.

- Notes**
- This Diagram has been prepared for information purposes only and does not form part of any contract of sale.
 - This plan was prepared for the exclusive use of Coomera Beattie Road Pty Ltd and their other professional advisors and is not to be used for any other purpose or by any other person or corporation.
 - Coomera Beattie Road Pty Ltd and T.H. Jensen and Bowers Pty Ltd accept no responsibility for any loss or damage arising to any person or corporation who may use or rely on this plan in contravention of these terms.
 - The title boundaries shown on this diagram were not marked at the time this diagram was prepared and have been determined from calculated dimensions only and not by field survey.
 - Services shown hereon have been plotted from available records current at the time of preparation. The local authority and/or service provider should be contacted for 'As Constructed' information prior to any design and/or construction of any structure.
 - There can be variations between this design information and works as constructed. Field survey is required to confirm the actual location of services prior to design and construction of any house or structure.
 - Any Building Envelope shown may not take into consideration additional setback and clearance requirements that may be imposed by statutory and service authorities and their associated Acts and Legislation.
 - These notes form an integral part of this plan. If others use this information, they should be advised of its purpose and limitations.
 - This plan may not be reproduced unless these notes are included.

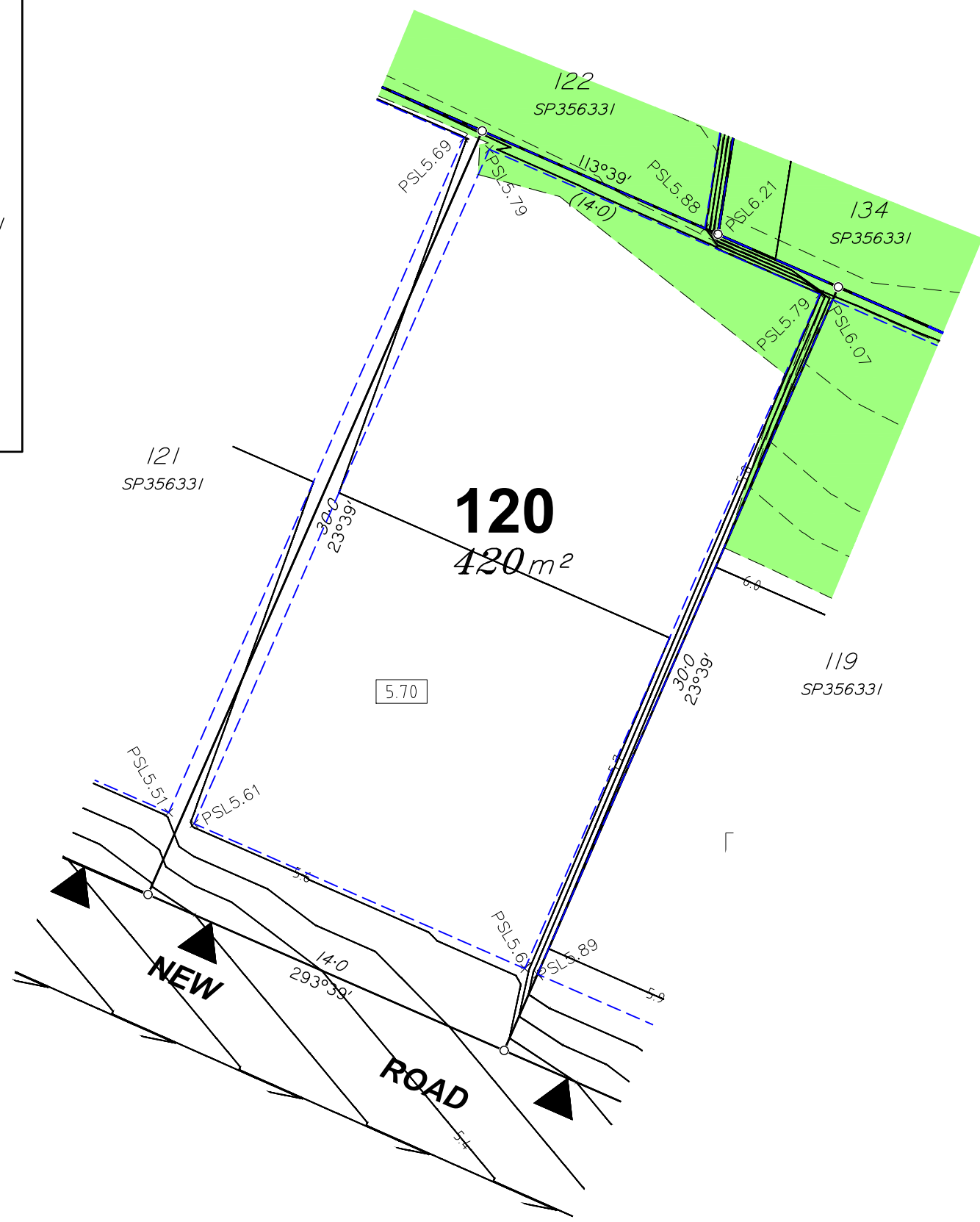

JENSEN BOWERS
 SURVEYORS
 PLANNERS
 DEVELOPMENT ADVISORS
jensenbowers.com.au

Brisbane (Head Office)
 59 Anderson Street, Fortitude Valley, Qld. 4006
 PO Box 799, Spring Hill, Qld. 4004
 T (07) 3852 1771

T.H. Jensen & Bowers Pty. Ltd. (Consulting Surveyors)
 ABN: 52 010 872 607

© Copyright reserved to Jensen Bowers Group Consultants Pty Ltd

Associated Consultants
 KN Consulting Engineers

Local Authority: Gold Coast City Council
 Authority Ref. No: COM/2024/380
 RP Description: Lo 50 on SP214550

Locality: Coomera
 Date of Survey: N/A
 Level Datum: AHD (der)
 Origin: OPM 155042
 Level Bk / Fid Bk: Digital
 Horizontal Datum: MGA Zone 56
 Contour Interval: N/A

Scale

1 : 200@A3 (Before Reduction)

Notes
 This plan was produced for the exclusive use of Coomera Beattie Road Pty Ltd

It is to be used as an attachment under the Land Sales Act 1984 to sell freehold land off the plan. All dimensions and areas are subject to final registration of the survey plan.

The services, design contours and fill hatching shown hereon are from designs as supplied by KN Group Pty Ltd received 25.09.2025.

Disclaimer
 Any licence, expressed or implied, to use this document for any purpose whatsoever is restricted to the terms of the agreement or implied agreement between Jensen Bowers and the instructing party.

Drawn:	SS	Date:	25.09.2025
Surveyed:	N/A	Date:	N/A
Checked:	DGB	Date:	25.09.2025

Approved:

 SJM

Issue	Description	Date	Appd.
A	Original Issue	25.09.25	DGB

Client
 Coomera Beattie Road Pty Ltd

Stage 1
Novella Waters
78 Beattie Rd,
Coomera

Disclosure Plan
Lot 120 on SP356331

Drawing No.	Issue	Original Size
S-8816-023	A	A3

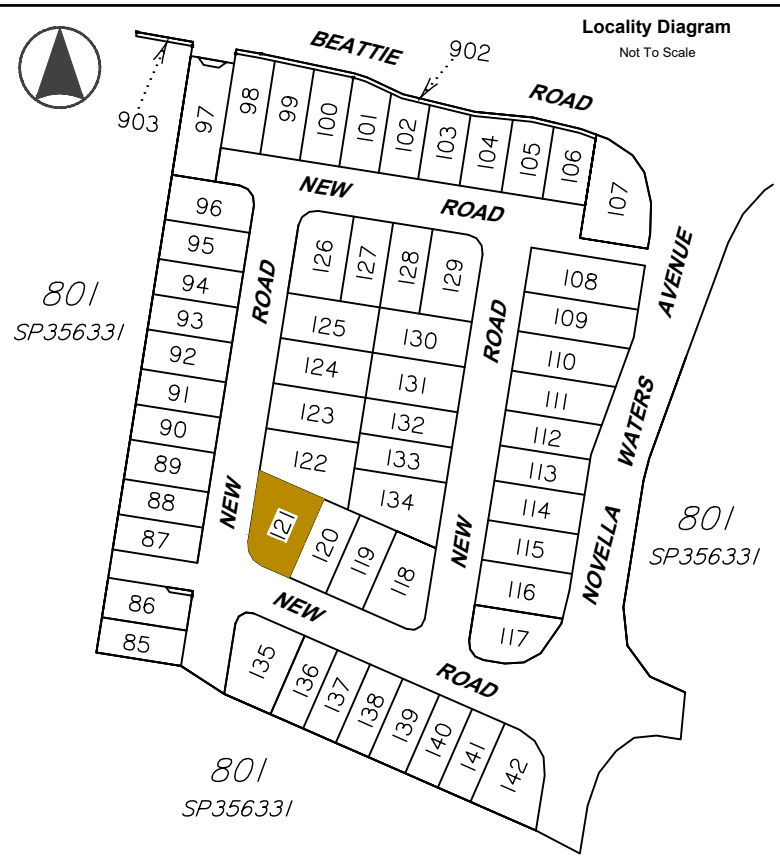

Legend

- Area of Fill
- Proposed New Allotment
- PSL4:30 Proposed Surface Level
- 2.50 — Proposed Surface Contour
- - 2.50 - - Proposed Fill Depth Contour
- 5.85 Proposed Pad Level
- Proposed Batter Line
- HW 2.50 Proposed height of wall
- AHW 2.50 Proposed Average height of wall
- Proposed Retaining Wall
- Preferred Driveway Position

Allotment Description
 This plan shows details of Proposed Allotment 121 on SP356331 cancelling Lot 50 on SP214550 on Proposed Reconfiguration Plans as approved by Gold Coast City Council in accordance with Development Approval Number COM/2024/380.

The Contractor shall complete all allotment earthwork operations in such a manner to allow an approved Geotechnical testing company's certification that site filling has been placed as Level 1 "Controlled Fill" in accordance with the provisions of Australian Standard AS 3798-2007.

The frequency of control testing shall be in accordance with the provisions of Table 8.1 of AS3798-2007.

- Notes**
- This Diagram has been prepared for information purposes only and does not form part of any contract of sale.
 - This plan was prepared for the exclusive use of Coomera Beattie Road Pty Ltd and their other professional advisors and is not to be used for any other purpose or by any other person or corporation.
 - Coomera Beattie Road Pty Ltd and T.H. Jensen and Bowers Pty Ltd accept no responsibility for any loss or damage arising to any person or corporation who may use or rely on this plan in contravention of these terms.
 - The title boundaries shown on this diagram were not marked at the time this diagram was prepared and have been determined from calculated dimensions only and not by field survey.
 - Services shown hereon have been plotted from available records current at the time of preparation. The local authority and/or service provider should be contacted for 'As Constructed' information prior to any design and/or construction of any structure.
 - There can be variations between this design information and works as constructed. Field survey is required to confirm the actual location of services prior to design and construction of any house or structure.
 - Any Building Envelope shown may not take into consideration additional setback and clearance requirements that may be imposed by statutory and service authorities and their associated Acts and Legislation.
 - These notes form an integral part of this plan. If others use this information, they should be advised of its purpose and limitations.
 - This plan may not be reproduced unless these notes are included.

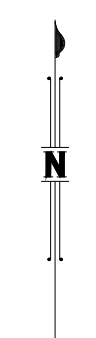
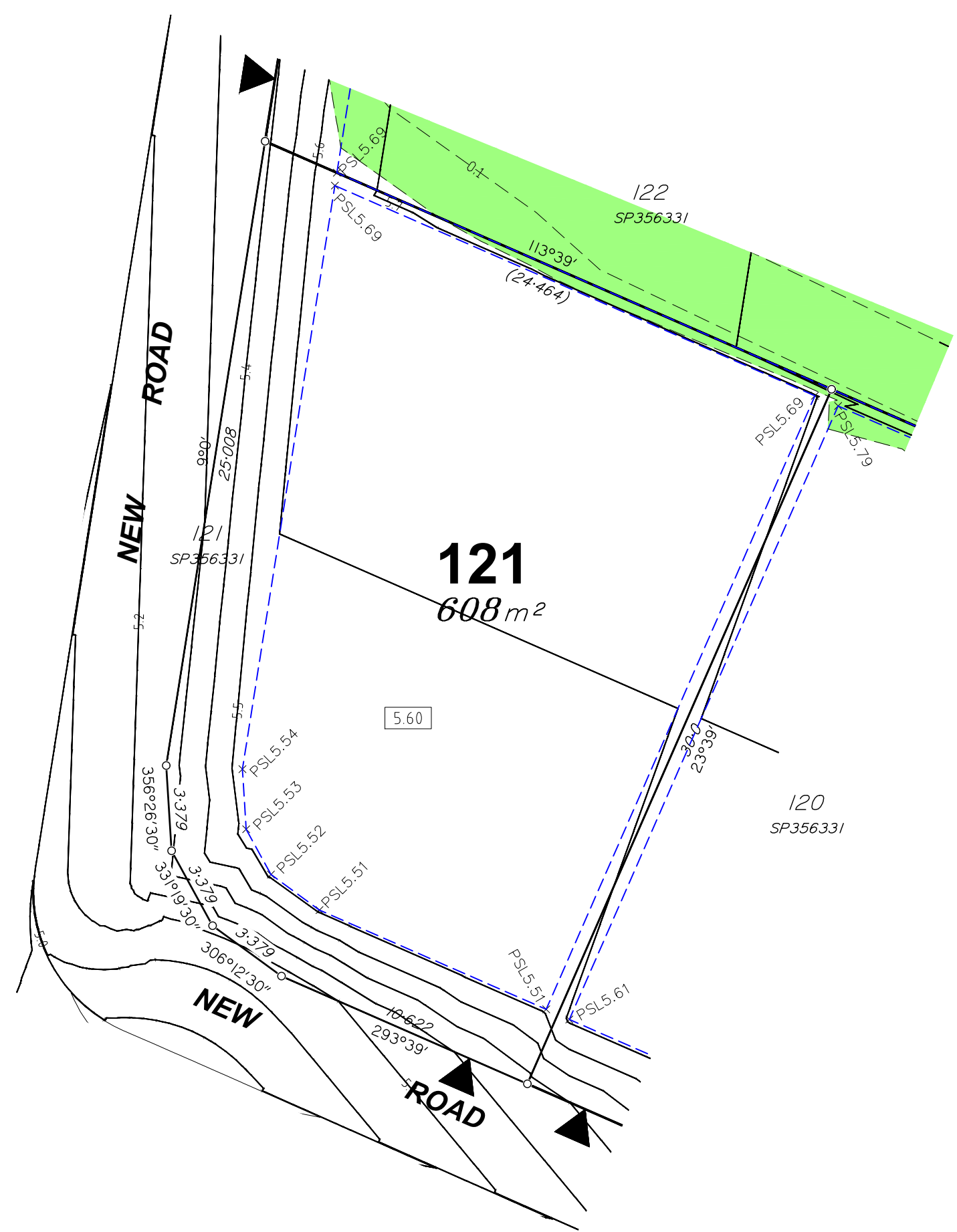

JENSEN BOWERS
 SURVEYORS
 PLANNERS
 DEVELOPMENT ADVISORS
 jensenbowers.com.au

Brisbane (Head Office)
 59 Anderson Street, Fortitude Valley, Qld. 4006
 PO Box 799, Spring Hill, Qld. 4004
 T (07) 3852 1771

T.H. Jensen & Bowers Pty. Ltd. (Consulting Surveyors)
 ABN: 52 010 872 607

© Copyright reserved to Jensen Bowers Group Consultants Pty Ltd

Associated Consultants
 KN Consulting Engineers

Local Authority: Gold Coast City Council
 Authority Ref. No: COM/2024/380
 RP Description: Lo 50 on SP214550

Locality: Coomera
 Date of Survey: N/A
 Level Datum: AHD (der)
 Origin: OPM 155042
 Level Bk / Fid Bk: Digital
 Horizontal Datum: MGA Zone 56
 Contour Interval: N/A

Scale

Notes
 This plan was produced for the exclusive use of Coomera Beattie Road Pty Ltd

It is to be used as an attachment under the Land Sales Act 1984 to sell freehold land off the plan. All dimensions and areas are subject to final registration of the survey plan.

The services, design contours and fill hatching shown hereon are from designs as supplied by KN Group Pty Ltd received 25.09.2025.

Disclaimer
 Any licence, expressed or implied, to use this document for any purpose whatsoever is restricted to the terms of the agreement or implied agreement between Jensen Bowers and the instructing party.

Drawn:	SS	Date:	25.09.2025
Surveyed:	N/A	Date:	N/A
Checked:	DGB	Date:	25.09.2025

Approved: SJM

Issue	Description	Date	Appd.
A	Original Issue	25.09.25	DGB

Client
 Coomera Beattie Road Pty Ltd

Stage 1
Novella Waters
78 Beattie Rd,
Coomera

Disclosure Plan
Lot 121 on SP356331

Drawing No.	Issue	Original Size
S-8816-023	A	A3

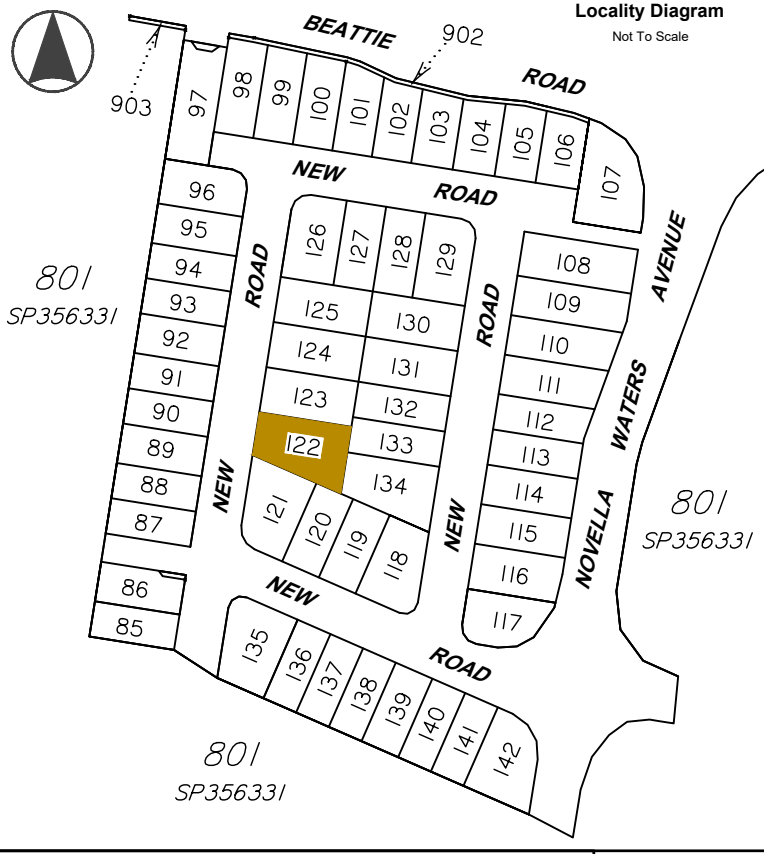

Legend

- Area of Fill
- Proposed New Allotment
- PSL4-30 Proposed Surface Level
- 2.50 — Proposed Surface Contour
- - 2.50 - - Proposed Fill Depth Contour
- 5.85 Proposed Pad Level
- - - - Proposed Batter Line
- HW 2.50 Proposed height of wall
- AHW 2.50 Proposed Average height of wall
- Proposed Retaining Wall
- Preferred Driveway Position

Allotment Description
 This plan shows details of Proposed Allotment 122 on SP356331 cancelling Lot 50 on SP214550 on Proposed Reconfiguration Plans as approved by Gold Coast City Council in accordance with Development Approval Number COM/2024/380.

The Contractor shall complete all allotment earthwork operations in such a manner to allow an approved Geotechnical testing company's certification that site filling has been placed as Level 1 "Controlled Fill" in accordance with the provisions of Australian Standard AS 3798-2007.

The frequency of control testing shall be in accordance with the provisions of Table 8.1 of AS3798-2007.

- Notes**
- This Diagram has been prepared for information purposes only and does not form part of any contract of sale.
 - This plan was prepared for the exclusive use of Coomera Beattie Road Pty Ltd and their other professional advisors and is not to be used for any other purpose or by any other person or corporation.
 - Coomera Beattie Road Pty Ltd and T.H. Jensen and Bowers Pty Ltd accept no responsibility for any loss or damage arising to any person or corporation who may use or rely on this plan in contravention of these terms.
 - The title boundaries shown on this diagram were not marked at the time this diagram was prepared and have been determined from calculated dimensions only and not by field survey.
 - Services shown hereon have been plotted from available records current at the time of preparation. The local authority and/or service provider should be contacted for 'As Constructed' information prior to any design and/or construction of any structure.
 - There can be variations between this design information and works as constructed. Field survey is required to confirm the actual location of services prior to design and construction of any house or structure.
 - Any Building Envelope shown may not take into consideration additional setback and clearance requirements that may be imposed by statutory and service authorities and their associated Acts and Legislation.
 - These notes form an integral part of this plan. If others use this information, they should be advised of its purpose and limitations.
 - This plan may not be reproduced unless these notes are included.

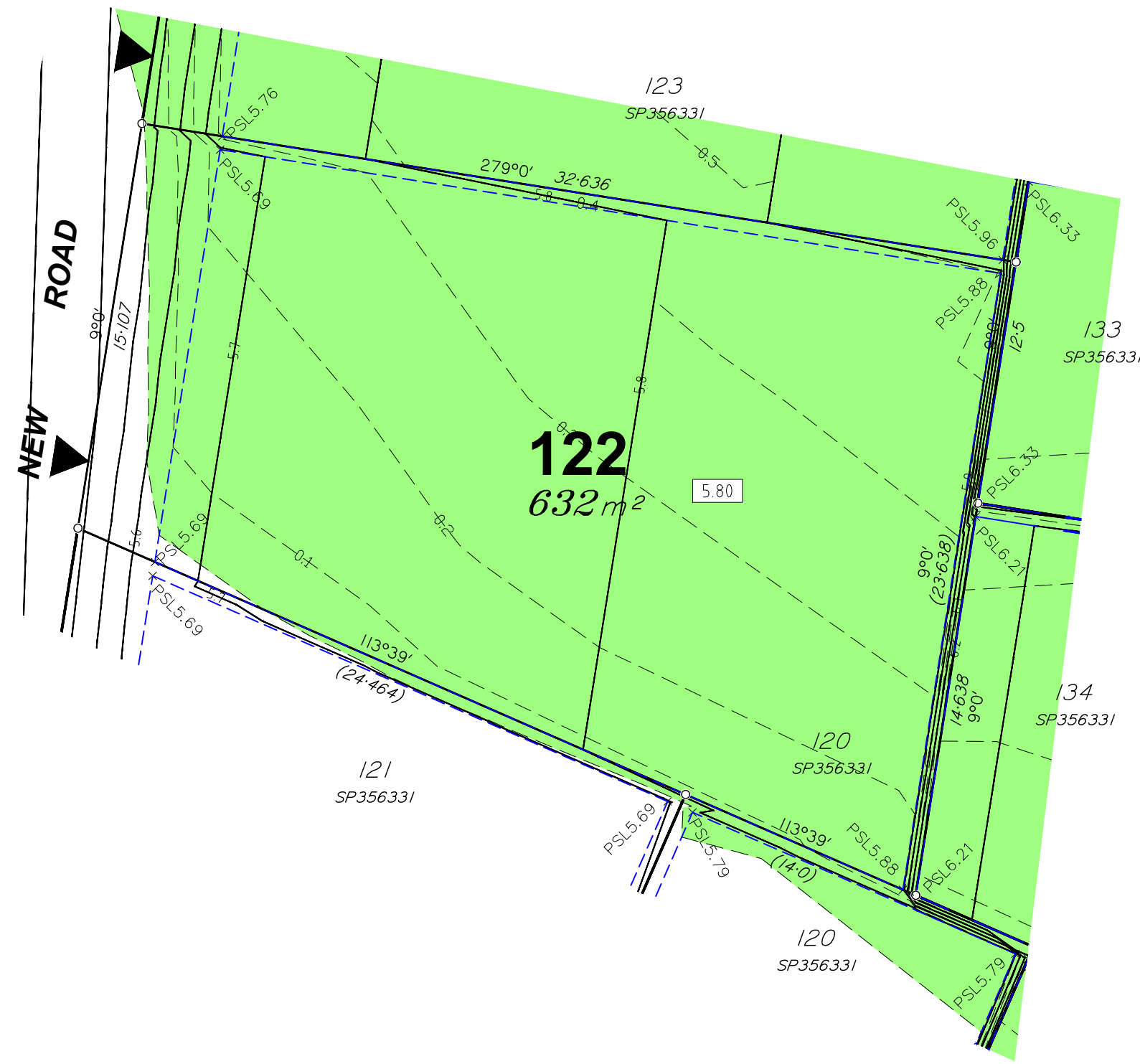

JENSEN BOWERS
 SURVEYORS
 PLANNERS
 DEVELOPMENT ADVISORS
jensenbowers.com.au

Brisbane (Head Office)
 59 Anderson Street, Fortitude Valley, Qld. 4006
 PO Box 799, Spring Hill, Qld. 4004
 T (07) 3852 1771

T.H. Jensen & Bowers Pty. Ltd. (Consulting Surveyors)
 ABN: 52 010 872 607

© Copyright reserved to Jensen Bowers Group Consultants Pty Ltd

Associated Consultants
 KN Consulting Engineers

Local Authority: Gold Coast City Council
 Authority Ref. No: COM/2024/380
 RP Description: Lo 50 on SP214550

Locality: Coomera
 Date of Survey: N/A
 Level Datum: AHD (der)
 Origin: OPM 155042
 Level Bk / Fid Bk: Digital
 Horizontal Datum: MGA Zone 56
 Contour Interval: N/A

Scale

1 : 200@A3 (Before Reduction)

Notes
 This plan was produced for the exclusive use of Coomera Beattie Road Pty Ltd

It is to be used as an attachment under the Land Sales Act 1984 to sell freehold land off the plan. All dimensions and areas are subject to final registration of the survey plan.

The services, design contours and fill hatching shown hereon are from designs as supplied by KN Group Pty Ltd received 25.09.2025.

Disclaimer
 Any licence, expressed or implied, to use this document for any purpose whatsoever is restricted to the terms of the agreement or implied agreement between Jensen Bowers and the instructing party.

Drawn:	SS	Date:	25.09.2025
Surveyed:	N/A	Date:	N/A
Checked:	DGB	Date:	25.09.2025

Approved: SJM

Issue	Description	Date	Appd.
A	Original Issue	25.09.25	DGB

Client
 Coomera Beattie Road Pty Ltd

Stage 1
Novella Waters
78 Beattie Rd,
Coomera

Disclosure Plan
Lot 122 on SP356331

Drawing No.	Issue	Original Size
S-8816-023	A	A3

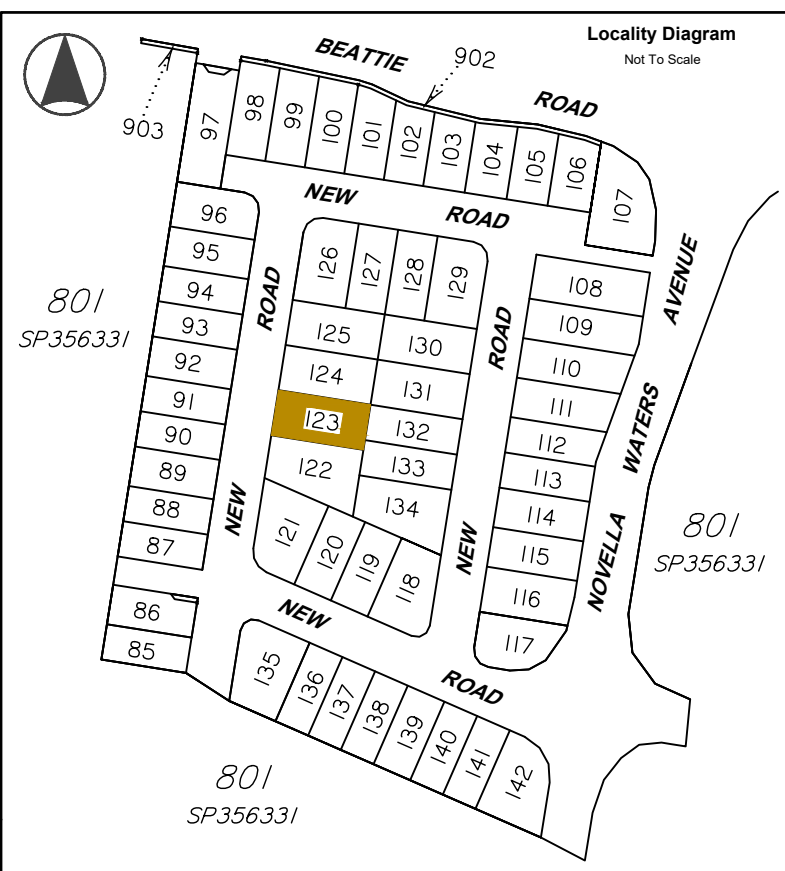

Legend

	Area of Fill
	Proposed New Allotment
PSL4-30	Proposed Surface Level
—2.50—	Proposed Surface Contour
- - - 2.50 - - -	Proposed Fill Depth Contour
	Proposed Pad Level
	Proposed Batter Line
HW 2.50	Proposed height of wall
AHW 2.50	Proposed Average height of wall
	Proposed Retaining Wall
	Preferred Driveway Position

Allotment Description
 This plan shows details of Proposed Allotment 123 on SP356331 cancelling Lot 50 on SP214550 on Proposed Reconfiguration Plans as approved by Gold Coast City Council in accordance with Development Approval Number COM/2024/380.

The Contractor shall complete all allotment earthwork operations in such a manner to allow an approved Geotechnical testing company's certification that site filling has been placed as Level 1 "Controlled Fill" in accordance with the provisions of Australian Standard AS 3798-2007.

The frequency of control testing shall be in accordance with the provisions of Table 8.1 of AS3798-2007.

- Notes**
- This Diagram has been prepared for information purposes only and does not form part of any contract of sale.
 - This plan was prepared for the exclusive use of Coomera Beattie Road Pty Ltd and their other professional advisors and is not to be used for any other purpose or by any other person or corporation.
 - Coomera Beattie Road Pty Ltd and T.H. Jensen and Bowers Pty Ltd accept no responsibility for any loss or damage arising to any person or corporation who may use or rely on this plan in contravention of these terms.
 - The title boundaries shown on this diagram were not marked at the time this diagram was prepared and have been determined from calculated dimensions only and not by field survey.
 - Services shown hereon have been plotted from available records current at the time of preparation. The local authority and/or service provider should be contacted for 'As Constructed' information prior to any design and/or construction of any structure.
 - There can be variations between this design information and works as constructed. Field survey is required to confirm the actual location of services prior to design and construction of any house or structure.
 - Any Building Envelope shown may not take into consideration additional setback and clearance requirements that may be imposed by statutory and service authorities and their associated Acts and Legislation.
 - These notes form an integral part of this plan. If others use this information, they should be advised of its purpose and limitations.
 - This plan may not be reproduced unless these notes are included.

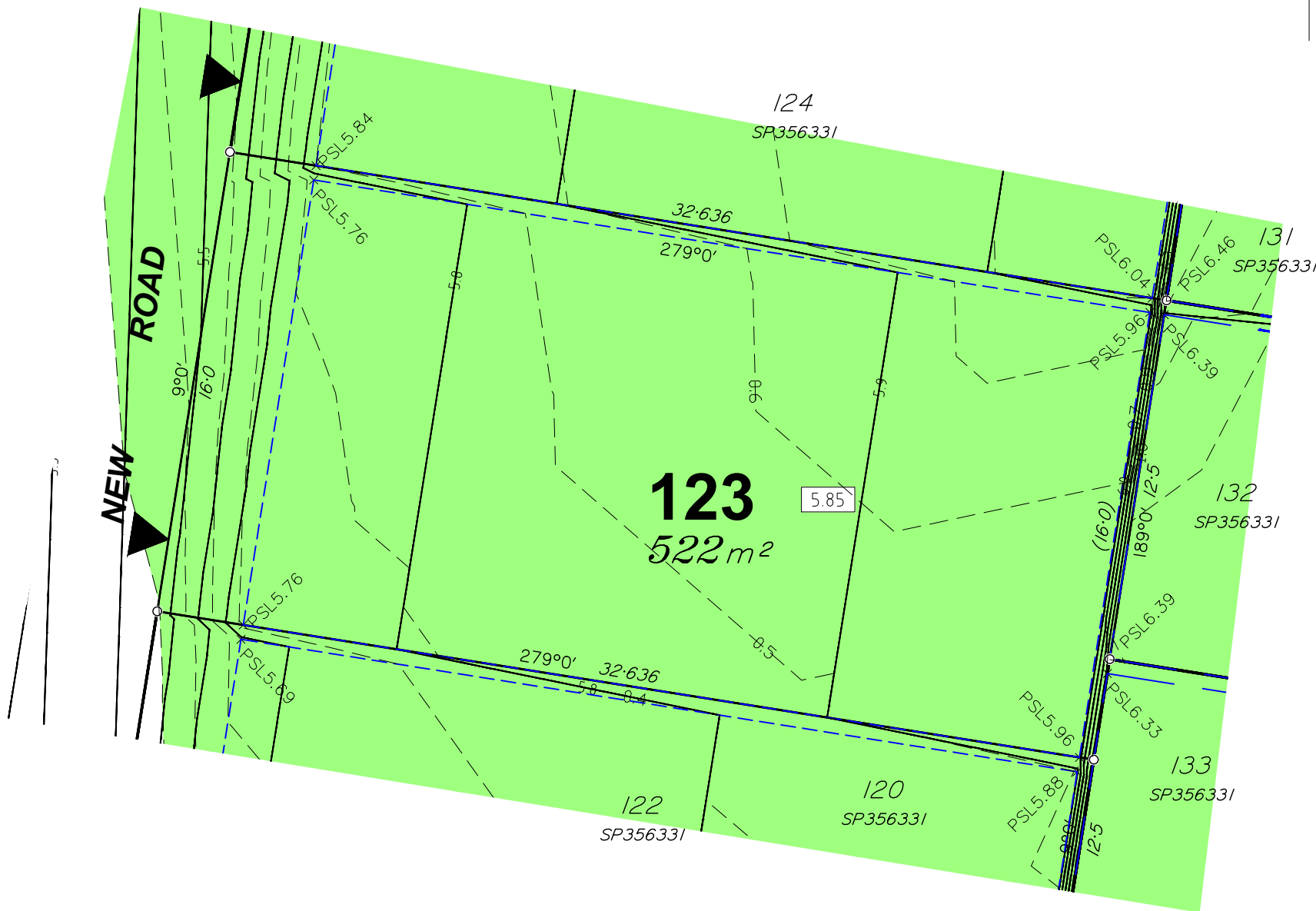

JENSEN BOWERS
 SURVEYORS
 PLANNERS
 DEVELOPMENT ADVISORS
jensenbowers.com.au

Brisbane (Head Office)
 59 Anderson Street, Fortitude Valley, Qld. 4006
 PO Box 799, Spring Hill, Qld. 4004
 T (07) 3852 1771

T.H. Jensen & Bowers Pty. Ltd. (Consulting Surveyors)
 ABN: 52 010 872 607

© Copyright reserved to Jensen Bowers Group Consultants Pty Ltd

Associated Consultants
 KN Consulting Engineers

Local Authority: Gold Coast City Council
 Authority Ref. No: COM/2024/380
 RP Description: Lo 50 on SP214550

Locality: Coomera
 Date of Survey: N/A
 Level Datum: AHD (der)
 Origin: OPM 155042
 Level Bk / Fid Bk: Digital
 Horizontal Datum: MGA Zone 56
 Contour Interval: N/A

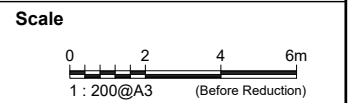

Notes
 This plan was produced for the exclusive use of Coomera Beattie Road Pty Ltd
 It is to be used as an attachment under the Land Sales Act 1984 to sell freehold land off the plan. All dimensions and areas are subject to final registration of the survey plan.
 The services, design contours and fill hatching shown hereon are from designs as supplied by KN Group Pty Ltd received 25.09.2025.

Disclaimer
 Any licence, expressed or implied, to use this document for any purpose whatsoever is restricted to the terms of the agreement or implied agreement between Jensen Bowers and the instructing party.

Drawn:	SS	Date:	25.09.2025
Surveyed:	N/A	Date:	N/A
Checked:	DGB	Date:	25.09.2025

Approved:

 SJM

Issue	Description	Date	Appd.
A	Original Issue	25.09.25	DGB

Client
 Coomera Beattie Road Pty Ltd

Stage 1
Novella Waters
78 Beattie Rd,
Coomera

Disclosure Plan
Lot 123 on SP356331

Drawing No.	Issue	Original Size
S-8816-023	A	A3

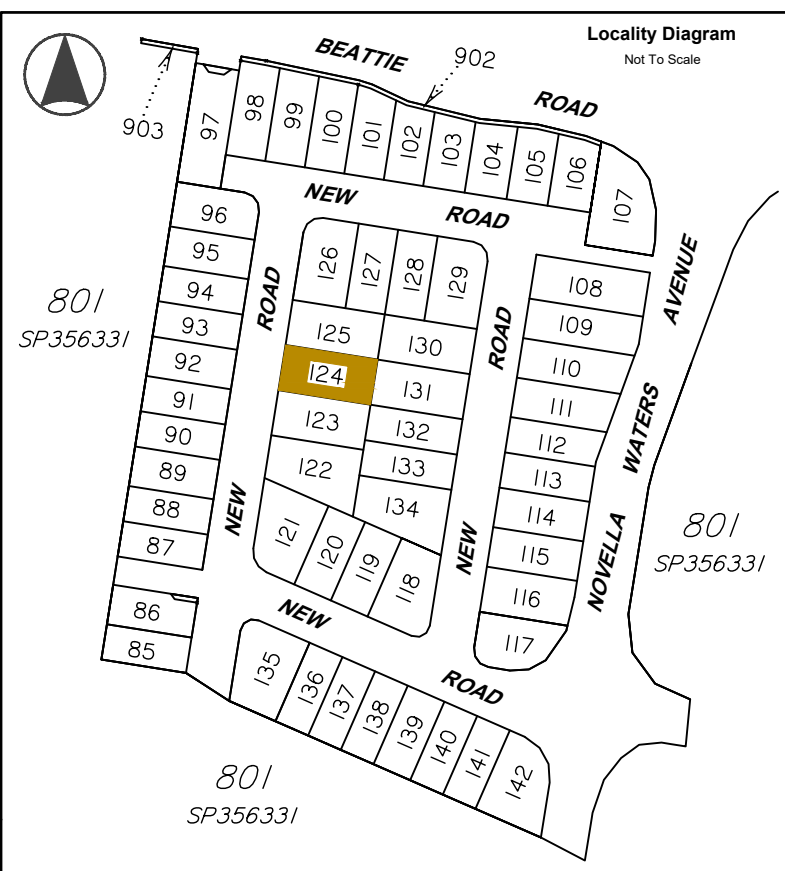

Legend

	Area of Fill
	Proposed New Allotment
PSL4-30	Proposed Surface Level
— 2.50 —	Proposed Surface Contour
- - 2.50 - -	Proposed Fill Depth Contour
5.85	Proposed Pad Level
	Proposed Batter Line
HW 2.50	Proposed height of wall
AHW 2.50	Proposed Average height of wall
	Proposed Retaining Wall
	Preferred Driveway Position

Allotment Description
 This plan shows details of Proposed Allotment 124 on SP356331 cancelling Lot 50 on SP214550 on Proposed Reconfiguration Plans as approved by Gold Coast City Council in accordance with Development Approval Number COM/2024/380.

The Contractor shall complete all allotment earthwork operations in such a manner to allow an approved Geotechnical testing company's certification that site filling has been placed as Level 1 "Controlled Fill" in accordance with the provisions of Australian Standard AS 3798-2007.

The frequency of control testing shall be in accordance with the provisions of Table 8.1 of AS3798-2007.

- Notes**
- This Diagram has been prepared for information purposes only and does not form part of any contract of sale.
 - This plan was prepared for the exclusive use of Coomera Beattie Road Pty Ltd and their other professional advisors and is not to be used for any other purpose or by any other person or corporation.
 - Coomera Beattie Road Pty Ltd and T.H. Jensen and Bowers Pty Ltd accept no responsibility for any loss or damage arising to any person or corporation who may use or rely on this plan in contravention of these terms.
 - The title boundaries shown on this diagram were not marked at the time this diagram was prepared and have been determined from calculated dimensions only and not by field survey.
 - Services shown hereon have been plotted from available records current at the time of preparation. The local authority and/or service provider should be contacted for 'As Constructed' information prior to any design and/or construction of any structure.
 - There can be variations between this design information and works as constructed. Field survey is required to confirm the actual location of services prior to design and construction of any house or structure.
 - Any Building Envelope shown may not take into consideration additional setback and clearance requirements that may be imposed by statutory and service authorities and their associated Acts and Legislation.
 - These notes form an integral part of this plan. If others use this information, they should be advised of its purpose and limitations.
 - This plan may not be reproduced unless these notes are included.

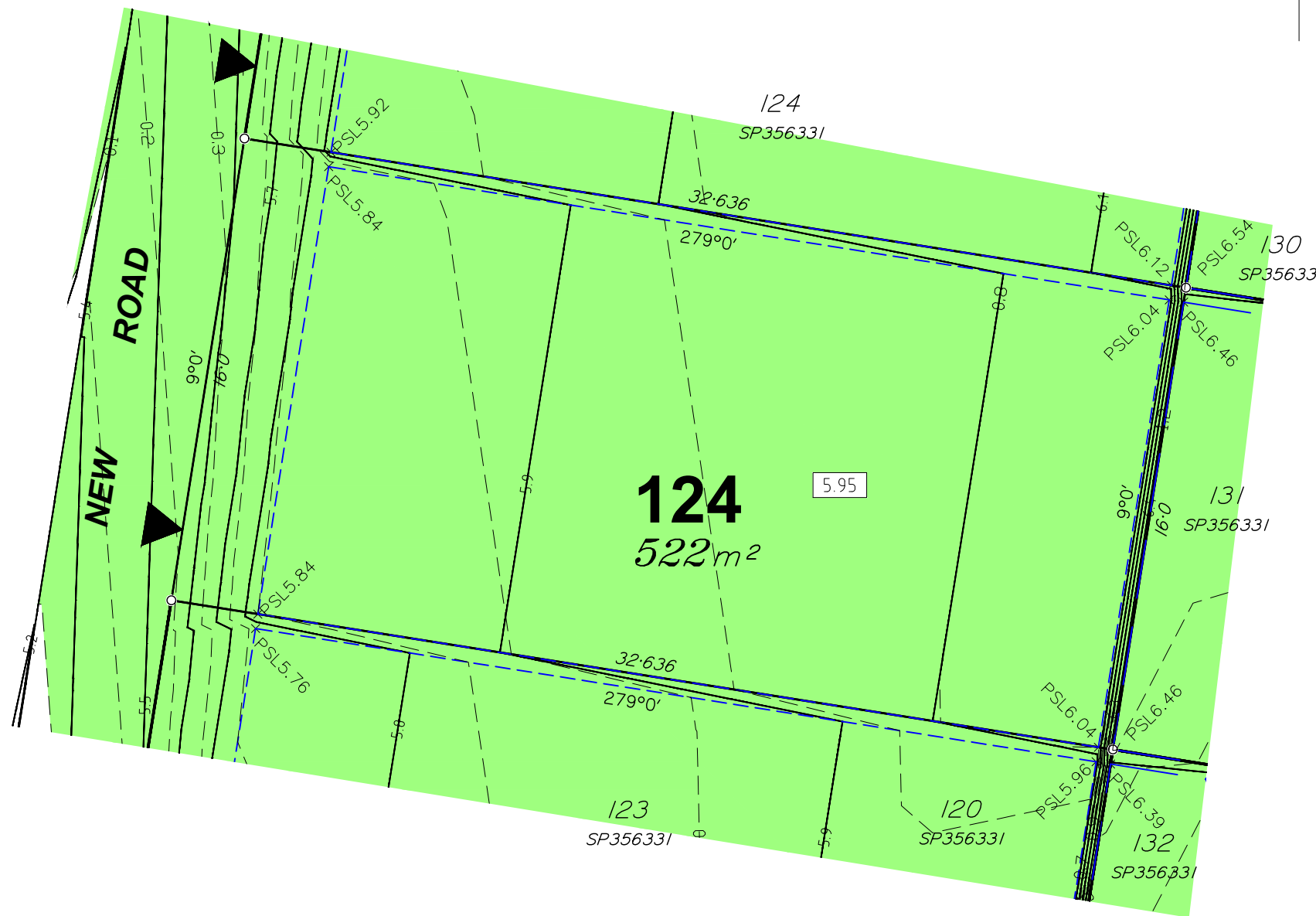

JENSEN BOWERS
 SURVEYORS
 PLANNERS
 DEVELOPMENT ADVISORS
jensenbowers.com.au

Brisbane (Head Office)
 59 Anderson Street, Fortitude Valley, Qld. 4006
 PO Box 799, Spring Hill, Qld. 4004
 T (07) 3852 1771

T.H. Jensen & Bowers Pty. Ltd. (Consulting Surveyors)
 ABN: 52 010 872 607

© Copyright reserved to Jensen Bowers Group Consultants Pty Ltd

Associated Consultants
 KN Consulting Engineers

Local Authority: Gold Coast City Council
 Authority Ref. No: COM/2024/380
 RP Description: Lo 50 on SP214550

Locality: Coomera
 Date of Survey: N/A
 Level Datum: AHD (der)
 Origin: OPM 155042
 Level Bk / Fid Bk: Digital
 Horizontal Datum: MGA Zone 56
 Contour Interval: N/A

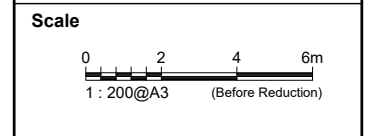

Notes
 This plan was produced for the exclusive use of Coomera Beattie Road Pty Ltd

It is to be used as an attachment under the Land Sales Act 1984 to sell freehold land off the plan. All dimensions and areas are subject to final registration of the survey plan.

The services, design contours and fill hatching shown hereon are from designs as supplied by KN Group Pty Ltd received 25.09.2025.

Disclaimer
 Any licence, expressed or implied, to use this document for any purpose whatsoever is restricted to the terms of the agreement or implied agreement between Jensen Bowers and the instructing party.

Drawn:	SS	Date:	25.09.2025
Surveyed:	N/A	Date:	N/A
Checked:	DGB	Date:	25.09.2025

Approved:

 SJM

Issue	Description	Date	Appd.
A	Original Issue	25.09.25	DGB

Client
 Coomera Beattie Road Pty Ltd

Stage 1
Novella Waters
78 Beattie Rd,
Coomera

Disclosure Plan
Lot 124 on SP356331

Drawing No.	Issue	Original Size
S-8816-023	A	A3

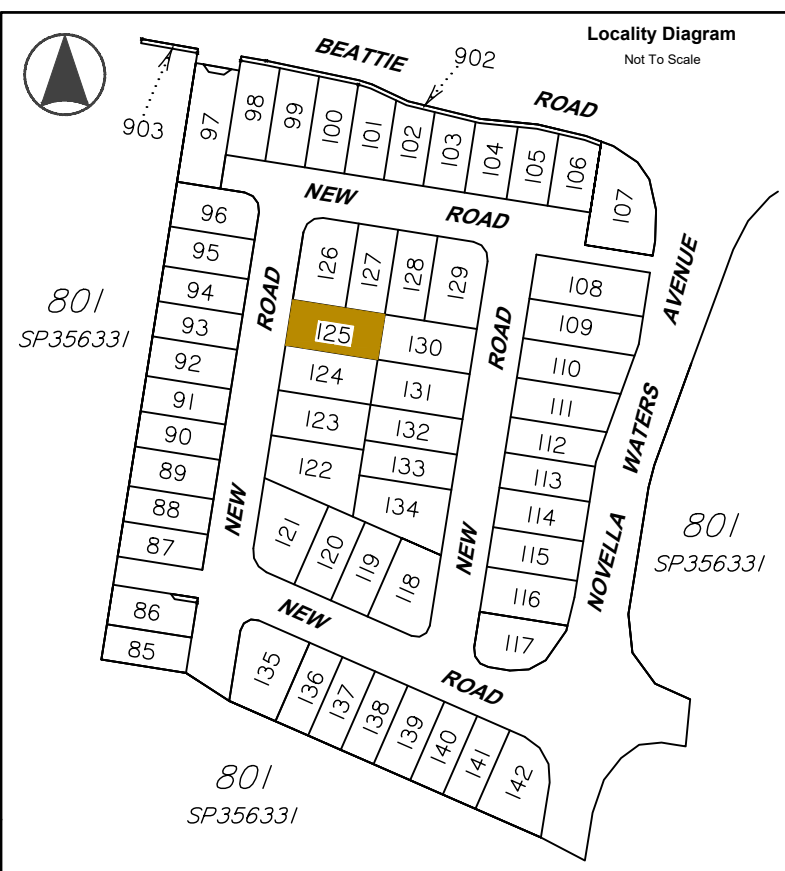

Legend

	Area of Fill
	Proposed New Allotment
	Proposed Surface Level
	Proposed Surface Contour
	Proposed Fill Depth Contour
	Proposed Pad Level
	Proposed Batter Line
	Proposed height of wall
	Proposed Average height of wall
	Proposed Retaining Wall
	Preferred Driveway Position

Allotment Description
 This plan shows details of Proposed Allotment 125 on SP356331 cancelling Lot 50 on SP214550 on Proposed Reconfiguration Plans as approved by Gold Coast City Council in accordance with Development Approval Number COM/2024/380.

The Contractor shall complete all allotment earthwork operations in such a manner to allow an approved Geotechnical testing company's certification that site filling has been placed as Level 1 "Controlled Fill" in accordance with the provisions of Australian Standard AS 3798-2007.

The frequency of control testing shall be in accordance with the provisions of Table 8.1 of AS3798-2007.

- Notes**
- This Diagram has been prepared for information purposes only and does not form part of any contract of sale.
 - This plan was prepared for the exclusive use of Coomera Beattie Road Pty Ltd and their other professional advisors and is not to be used for any other purpose or by any other person or corporation.
 - Coomera Beattie Road Pty Ltd and T.H. Jensen and Bowers Pty Ltd accept no responsibility for any loss or damage arising to any person or corporation who may use or rely on this plan in contravention of these terms.
 - The title boundaries shown on this diagram were not marked at the time this diagram was prepared and have been determined from calculated dimensions only and not by field survey.
 - Services shown hereon have been plotted from available records current at the time of preparation. The local authority and/or service provider should be contacted for 'As Constructed' information prior to any design and/or construction of any structure.
 - There can be variations between this design information and works as constructed. Field survey is required to confirm the actual location of services prior to design and construction of any house or structure.
 - Any Building Envelope shown may not take into consideration additional setback and clearance requirements that may be imposed by statutory and service authorities and their associated Acts and Legislation.
 - These notes form an integral part of this plan. If others use this information, they should be advised of its purpose and limitations.
 - This plan may not be reproduced unless these notes are included.

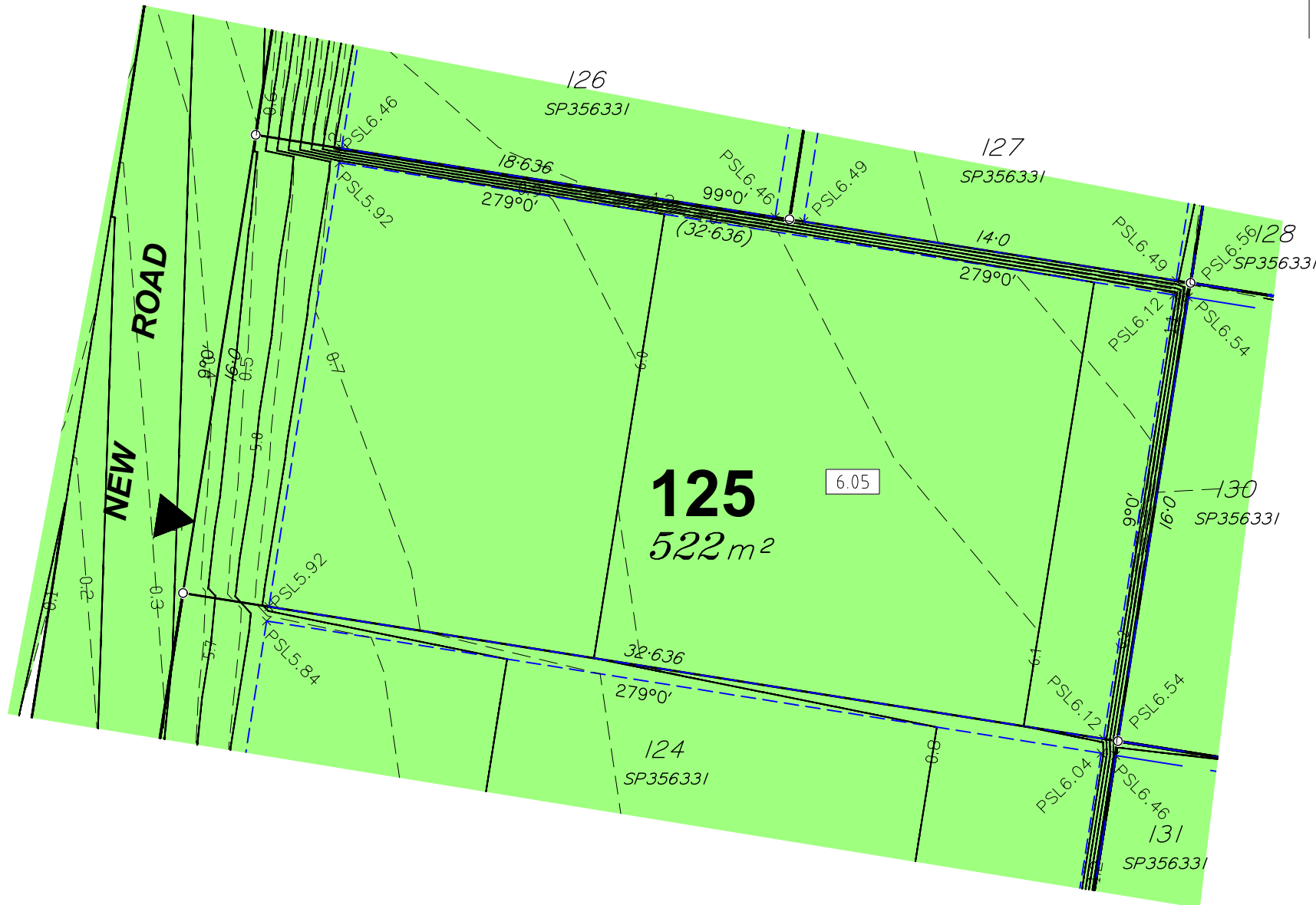

JENSEN BOWERS
 SURVEYORS
 PLANNERS
 DEVELOPMENT ADVISORS
jensenbowers.com.au
 Brisbane (Head Office)
 59 Anderson Street, Fortitude Valley, Qld. 4006
 PO Box 799, Spring Hill, Qld. 4004
 T (07) 3852 1771
 T.H. Jensen & Bowers Pty. Ltd. (Consulting Surveyors)
 ABN: 52 010 872 607
 © Copyright reserved to Jensen Bowers Group Consultants Pty Ltd

Associated Consultants
 KN Consulting Engineers

Local Authority: Gold Coast City Council
 Authority Ref. No: COM/2024/380
 RP Description: Lo 50 on SP214550

Locality: Coomera
 Date of Survey: N/A
 Level Datum: AHD (der)
 Origin: OPM 155042
 Level Bk / Fid Bk: Digital
 Horizontal Datum: MGA Zone 56
 Contour Interval: N/A

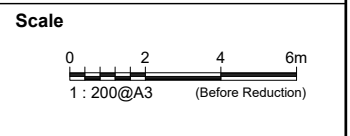

Notes
 This plan was produced for the exclusive use of Coomera Beattie Road Pty Ltd
 It is to be used as an attachment under the Land Sales Act 1984 to sell freehold land off the plan. All dimensions and areas are subject to final registration of the survey plan.
 The services, design contours and fill hatching shown hereon are from designs as supplied by KN Group Pty Ltd received 25.09.2025.

Disclaimer
 Any licence, expressed or implied, to use this document for any purpose whatsoever is restricted to the terms of the agreement or implied agreement between Jensen Bowers and the instructing party.

Drawn:	SS	Date:	25.09.2025
Surveyed:	N/A	Date:	N/A
Checked:	DGB	Date:	25.09.2025

Approved:

 SJM

Issue	Description	Date	Appd.
A	Original Issue	25.09.25	DGB

Client
 Coomera Beattie Road Pty Ltd

Stage 1
Novella Waters
78 Beattie Rd,
Coomera

Disclosure Plan
Lot 125 on SP356331

Drawing No.	Issue	Original Size
S-8816-023	A	A3

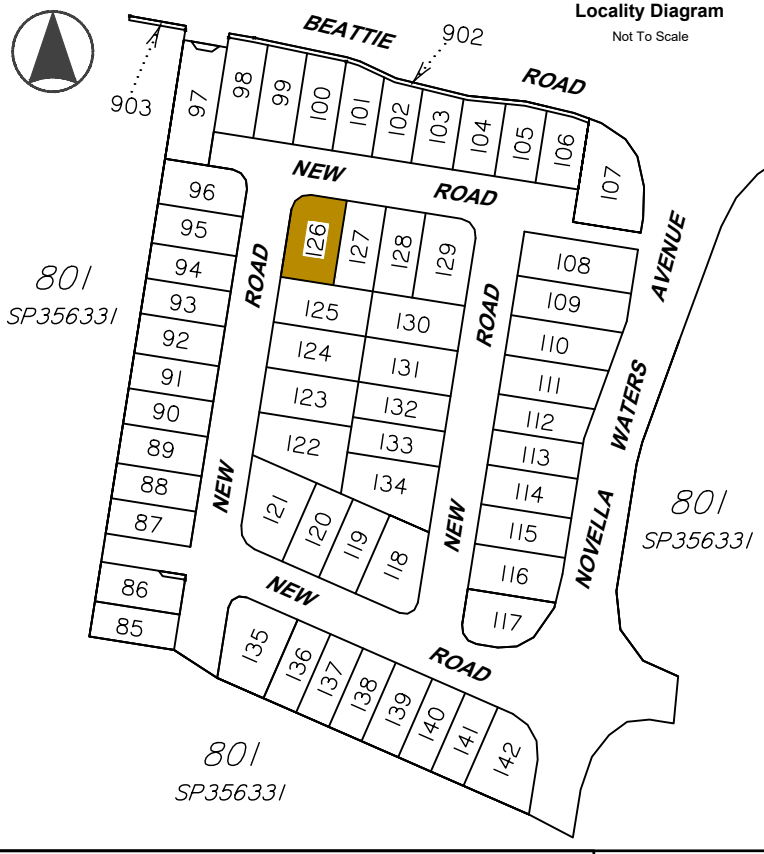

Legend

	Area of Fill
	Proposed New Allotment
PSL4-30	Proposed Surface Level
— 2.50 —	Proposed Surface Contour
- - 2.50 - -	Proposed Fill Depth Contour
	Proposed Pad Level
	Proposed Batter Line
HW 2.50	Proposed height of wall
AHW 2.50	Proposed Average height of wall
	Proposed Retaining Wall
	Preferred Driveway Position

Allotment Description
 This plan shows details of Proposed Allotment 126 on SP356331 cancelling Lot 50 on SP214550 on Proposed Reconfiguration Plans as approved by Gold Coast City Council in accordance with Development Approval Number COM/2024/380.

The Contractor shall complete all allotment earthwork operations in such a manner to allow an approved Geotechnical testing company's certification that site filling has been placed as Level 1 "Controlled Fill" in accordance with the provisions of Australian Standard AS 3798-2007.

The frequency of control testing shall be in accordance with the provisions of Table 8.1 of AS3798-2007.

- Notes**
- This Diagram has been prepared for information purposes only and does not form part of any contract of sale.
 - This plan was prepared for the exclusive use of Coomera Beattie Road Pty Ltd and their other professional advisors and is not to be used for any other purpose or by any other person or corporation.
 - Coomera Beattie Road Pty Ltd and T.H. Jensen and Bowers Pty Ltd accept no responsibility for any loss or damage arising to any person or corporation who may use or rely on this plan in contravention of these terms.
 - The title boundaries shown on this diagram were not marked at the time this diagram was prepared and have been determined from calculated dimensions only and not by field survey.
 - Services shown hereon have been plotted from available records current at the time of preparation. The local authority and/or service provider should be contacted for 'As Constructed' information prior to any design and/or construction of any structure.
 - There can be variations between this design information and works as constructed. Field survey is required to confirm the actual location of services prior to design and construction of any house or structure.
 - Any Building Envelope shown may not take into consideration additional setback and clearance requirements that may be imposed by statutory and service authorities and their associated Acts and Legislation.
 - These notes form an integral part of this plan. If others use this information, they should be advised of its purpose and limitations.
 - This plan may not be reproduced unless these notes are included.

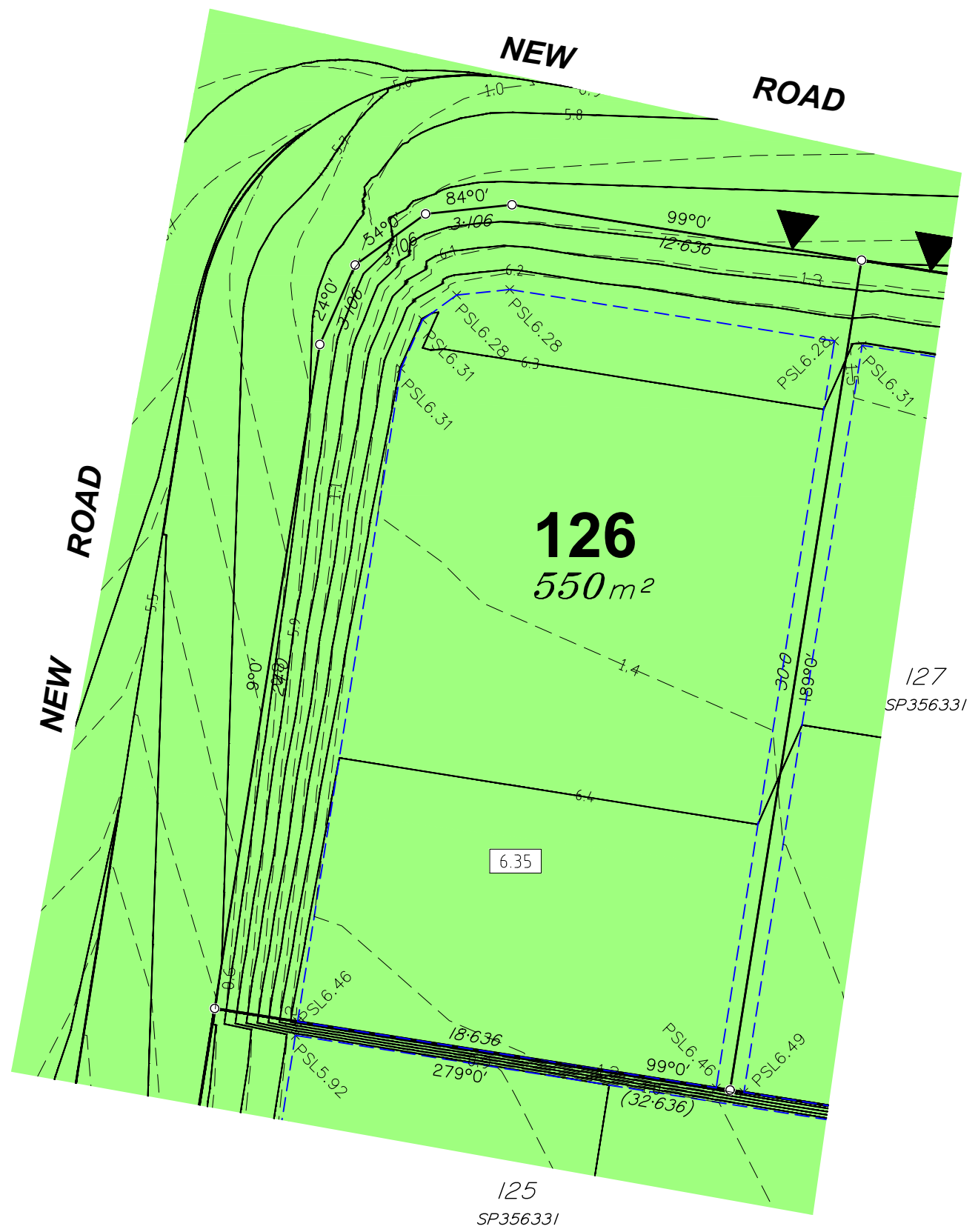

JENSEN BOWERS
 SURVEYORS
 PLANNERS
 DEVELOPMENT ADVISORS
 jensenbowers.com.au

Brisbane (Head Office)
 59 Anderson Street, Fortitude Valley, Qld. 4006
 PO Box 799, Spring Hill, Qld. 4004
 T (07) 3852 1771

T.H. Jensen & Bowers Pty. Ltd. (Consulting Surveyors)
 ABN: 52 010 872 607

© Copyright reserved to Jensen Bowers Group Consultants Pty Ltd

Associated Consultants
 KN Consulting Engineers

Local Authority: Gold Coast City Council
 Authority Ref. No: COM/2024/380
 RP Description: Lo 50 on SP214550

Locality: Coomera
 Date of Survey: N/A
 Level Datum: AHD (der)
 Origin: OPM 155042
 Level Bk / Fid Bk: Digital
 Horizontal Datum: MGA Zone 56
 Contour Interval: N/A

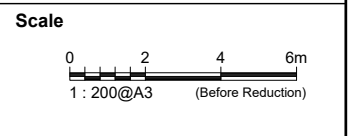

Notes
 This plan was produced for the exclusive use of Coomera Beattie Road Pty Ltd

It is to be used as an attachment under the Land Sales Act 1984 to sell freehold land off the plan. All dimensions and areas are subject to final registration of the survey plan.

The services, design contours and fill hatching shown hereon are from designs as supplied by KN Group Pty Ltd received 25.09.2025.

Disclaimer
 Any licence, expressed or implied, to use this document for any purpose whatsoever is restricted to the terms of the agreement or implied agreement between Jensen Bowers and the instructing party.

Drawn:	SS	Date:	25.09.2025
Surveyed:	N/A	Date:	N/A
Checked:	DGB	Date:	25.09.2025

Approved: _____

SJM

Issue	Description	Date	Appd.
A	Original Issue	25.09.25	DGB

Client
 Coomera Beattie Road Pty Ltd

Stage 1
Novella Waters
78 Beattie Rd,
Coomera

Disclosure Plan
Lot 126 on SP356331

Drawing No.	Issue	Original Size
S-8816-023	A	A3

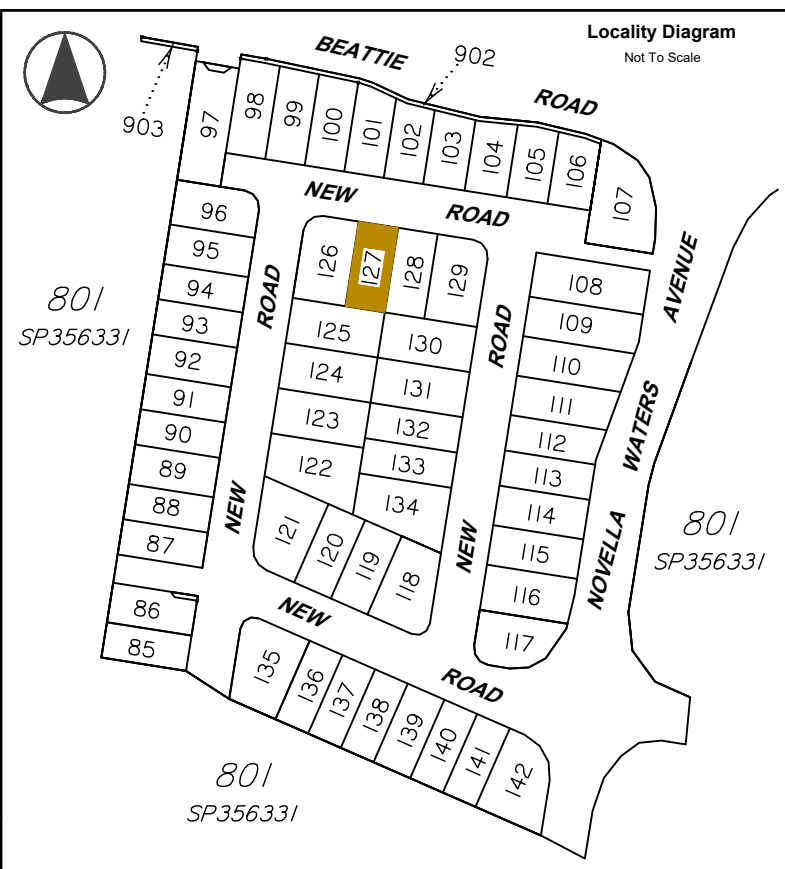

Legend

	Area of Fill
	Proposed New Allotment
PSL4.30	Proposed Surface Level
— 2.50 —	Proposed Surface Contour
- - 2.50 - -	Proposed Fill Depth Contour
5.85	Proposed Pad Level
	Proposed Batter Line
HW 2.50	Proposed height of wall
AHW 2.50	Proposed Average height of wall
	Proposed Retaining Wall
	Preferred Driveway Position

Allotment Description
 This plan shows details of Proposed Allotment 127 on SP356331 cancelling Lot 50 on SP214550 on Proposed Reconfiguration Plans as approved by Gold Coast City Council in accordance with Development Approval Number COM/2024/380.

The Contractor shall complete all allotment earthwork operations in such a manner to allow an approved Geotechnical testing company's certification that site filling has been placed as Level 1 "Controlled Fill" in accordance with the provisions of Australian Standard AS 3798-2007.

The frequency of control testing shall be in accordance with the provisions of Table 8.1 of AS3798-2007.

- Notes**
- This Diagram has been prepared for information purposes only and does not form part of any contract of sale.
 - This plan was prepared for the exclusive use of Coomera Beattie Road Pty Ltd and their other professional advisors and is not to be used for any other purpose or by any other person or corporation.
 - Coomera Beattie Road Pty Ltd and T.H. Jensen and Bowers Pty Ltd accept no responsibility for any loss or damage arising to any person or corporation who may use or rely on this plan in contravention of these terms.
 - The title boundaries shown on this diagram were not marked at the time this diagram was prepared and have been determined from calculated dimensions only and not by field survey.
 - Services shown hereon have been plotted from available records current at the time of preparation. The local authority and/or service provider should be contacted for 'As Constructed' information prior to any design and/or construction of any structure.
 - There can be variations between this design information and works as constructed. Field survey is required to confirm the actual location of services prior to design and construction of any house or structure.
 - Any Building Envelope shown may not take into consideration additional setback and clearance requirements that may be imposed by statutory and service authorities and their associated Acts and Legislation.
 - These notes form an integral part of this plan. If others use this information, they should be advised of its purpose and limitations.
 - This plan may not be reproduced unless these notes are included.

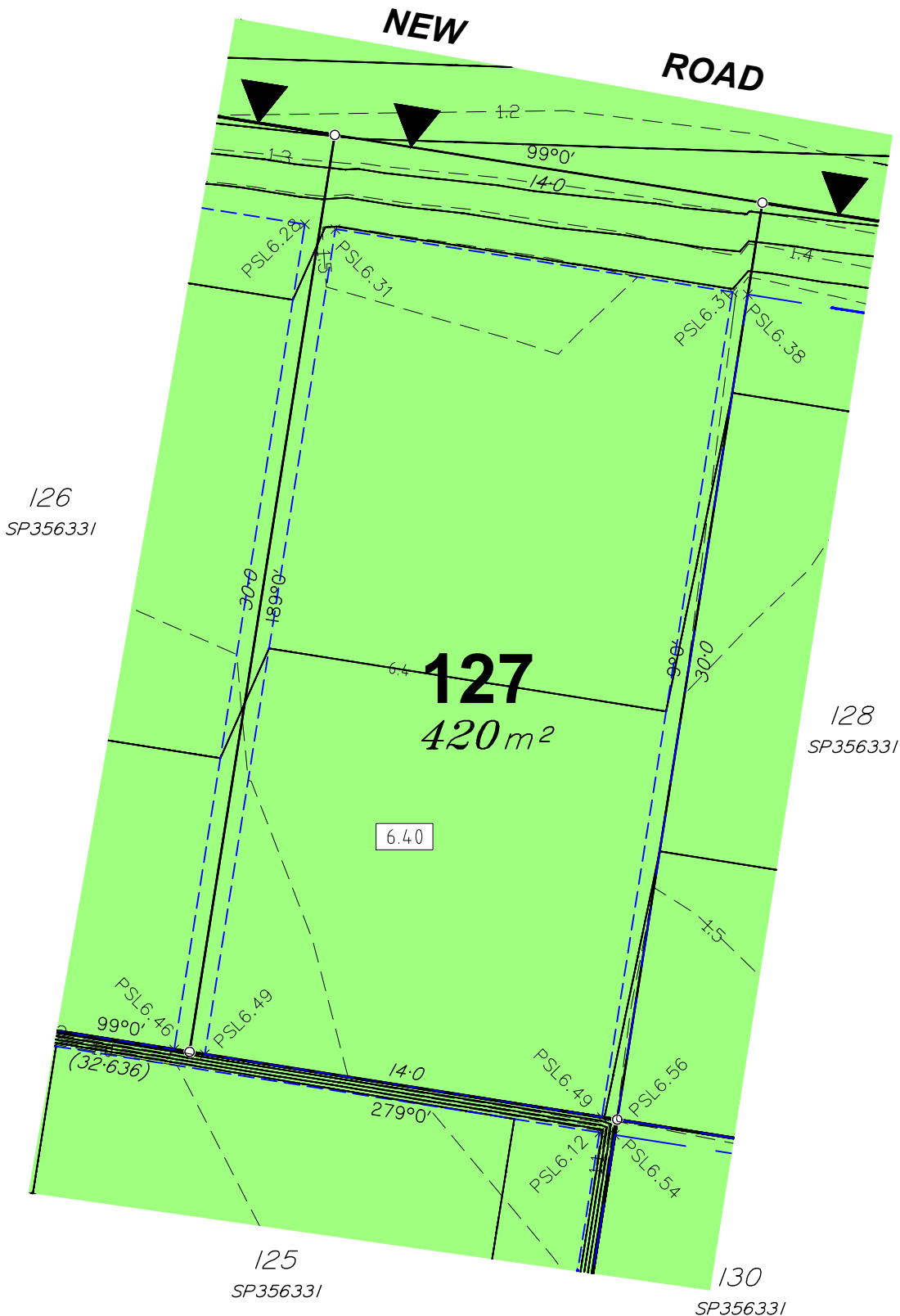

JENSEN BOWERS
 SURVEYORS
 PLANNERS
 DEVELOPMENT ADVISORS
 jensenbowers.com.au

Brisbane (Head Office)
 59 Anderson Street, Fortitude Valley, Qld. 4006
 PO Box 799, Spring Hill, Qld. 4004
 T (07) 3852 1771

T.H. Jensen & Bowers Pty. Ltd. (Consulting Surveyors)
 ABN: 52 010 872 607

© Copyright reserved to Jensen Bowers Group Consultants Pty Ltd

Associated Consultants
 KN Consulting Engineers

Local Authority: Gold Coast City Council
 Authority Ref. No: COM/2024/380
 RP Description: Lo 50 on SP214550

Locality: Coomera
 Date of Survey: N/A
 Level Datum: AHD (der)
 Origin: OPM 155042
 Level Bk / Fid Bk: Digital
 Horizontal Datum: MGA Zone 56
 Contour Interval: N/A

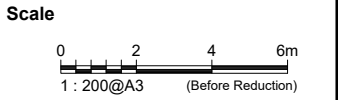

Notes
 This plan was produced for the exclusive use of Coomera Beattie Road Pty Ltd

It is to be used as an attachment under the Land Sales Act 1984 to sell freehold land off the plan. All dimensions and areas are subject to final registration of the survey plan.

The services, design contours and fill hatching shown hereon are from designs as supplied by KN Group Pty Ltd received 25.09.2025.

Disclaimer
 Any licence, expressed or implied, to use this document for any purpose whatsoever is restricted to the terms of the agreement or implied agreement between Jensen Bowers and the instructing party.

Drawn:	SS	Date:	25.09.2025
Surveyed:	N/A	Date:	N/A
Checked:	DGB	Date:	25.09.2025

Approved:

 SJM

Issue	Description	Date	Appd.
A	Original Issue	25.09.25	DGB

Client
 Coomera Beattie Road Pty Ltd

Stage 1
Novella Waters
78 Beattie Rd,
Coomera

Disclosure Plan
Lot 127 on SP356331

Drawing No.	Issue	Original Size
S-8816-023	A	A3

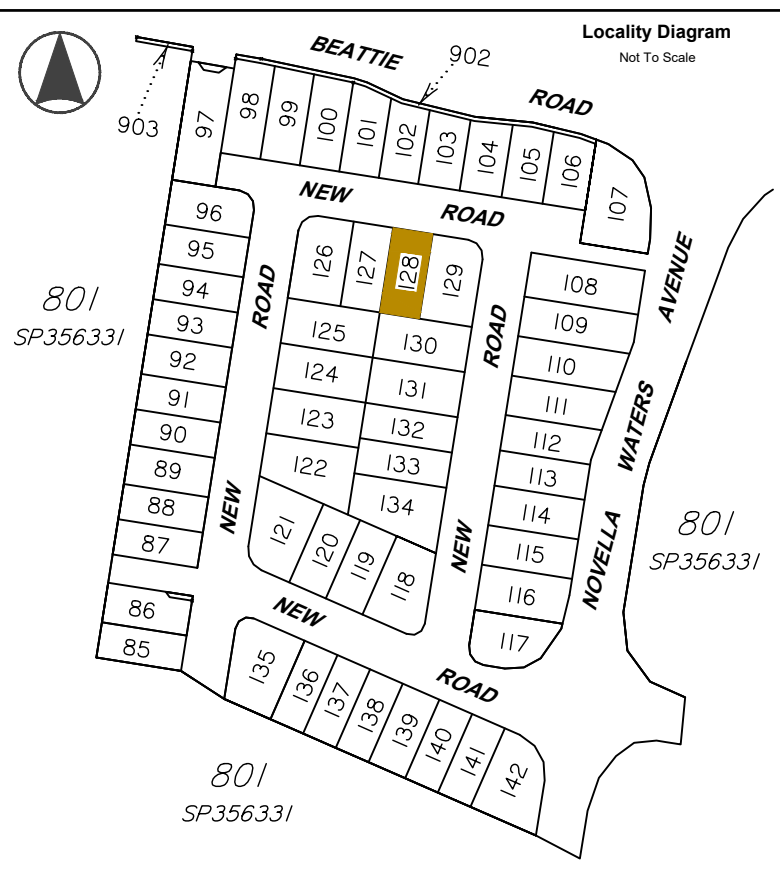

Legend

	Area of Fill
	Proposed New Allotment
PSL4.30	Proposed Surface Level
— 2.50 —	Proposed Surface Contour
- - 2.50 - -	Proposed Fill Depth Contour
	Proposed Pad Level
	Proposed Batter Line
HW 2.50	Proposed height of wall
AHW 2.50	Proposed Average height of wall
	Proposed Retaining Wall
	Preferred Driveway Position

Allotment Description
 This plan shows details of Proposed Allotment 128 on SP356331 cancelling Lot 50 on SP214550 on Proposed Reconfiguration Plans as approved by Gold Coast City Council in accordance with Development Approval Number COM/2024/380.

The Contractor shall complete all allotment earthwork operations in such a manner to allow an approved Geotechnical testing company's certification that site filling has been placed as Level 1 "Controlled Fill" in accordance with the provisions of Australian Standard AS 3798-2007.

The frequency of control testing shall be in accordance with the provisions of Table 8.1 of AS3798-2007.

- Notes**
- This Diagram has been prepared for information purposes only and does not form part of any contract of sale.
 - This plan was prepared for the exclusive use of Coomera Beattie Road Pty Ltd and their other professional advisors and is not to be used for any other purpose or by any other person or corporation.
 - Coomera Beattie Road Pty Ltd and T.H. Jensen and Bowers Pty Ltd accept no responsibility for any loss or damage arising to any person or corporation who may use or rely on this plan in contravention of these terms.
 - The title boundaries shown on this diagram were not marked at the time this diagram was prepared and have been determined from calculated dimensions only and not by field survey.
 - Services shown hereon have been plotted from available records current at the time of preparation. The local authority and/or service provider should be contacted for 'As Constructed' information prior to any design and/or construction of any structure.
 - There can be variations between this design information and works as constructed. Field survey is required to confirm the actual location of services prior to design and construction of any house or structure.
 - Any Building Envelope shown may not take into consideration additional setback and clearance requirements that may be imposed by statutory and service authorities and their associated Acts and Legislation.
 - These notes form an integral part of this plan. If others use this information, they should be advised of its purpose and limitations.
 - This plan may not be reproduced unless these notes are included.

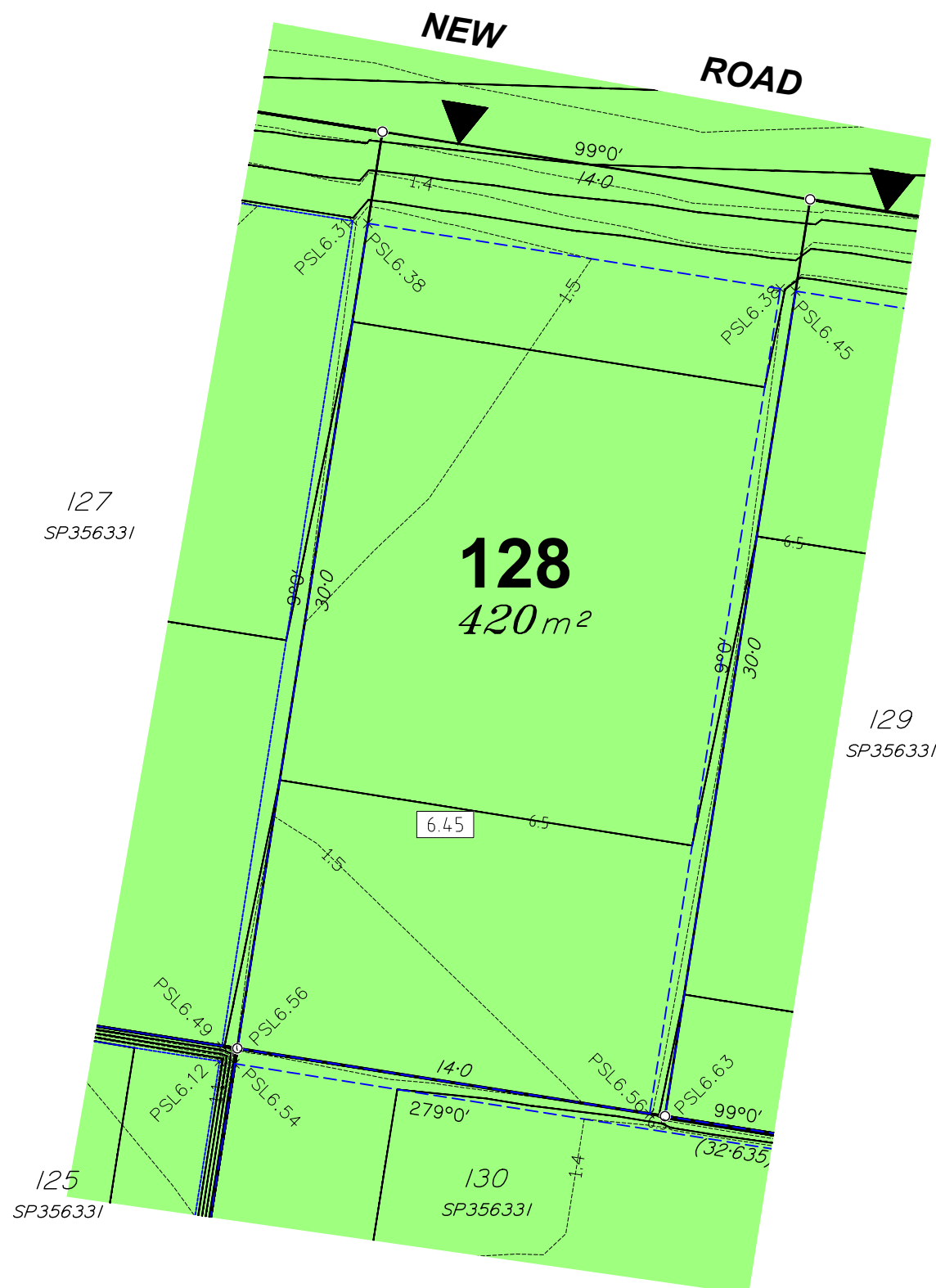

JENSEN BOWERS
 SURVEYORS
 PLANNERS
 DEVELOPMENT ADVISORS
jensenbowers.com.au

Brisbane (Head Office)
 59 Anderson Street, Fortitude Valley, Qld. 4006
 PO Box 799, Spring Hill, Qld. 4004
 T (07) 3852 1771

T.H. Jensen & Bowers Pty. Ltd. (Consulting Surveyors)
 ABN: 52 010 872 607

© Copyright reserved to Jensen Bowers Group Consultants Pty Ltd

Associated Consultants
 KN Consulting Engineers

Local Authority: Gold Coast City Council
 Authority Ref. No: COM/2024/380
 RP Description: Lo 50 on SP214550

Locality: Coomera
 Date of Survey: N/A
 Level Datum: AHD (der)
 Origin: OPM 155042
 Level Bk / Fid Bk: Digital
 Horizontal Datum: MGA Zone 56
 Contour Interval: N/A

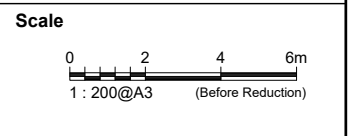

Notes
 This plan was produced for the exclusive use of Coomera Beattie Road Pty Ltd

It is to be used as an attachment under the Land Sales Act 1984 to sell freehold land off the plan. All dimensions and areas are subject to final registration of the survey plan.

The services, design contours and fill hatching shown hereon are from designs as supplied by KN Group Pty Ltd received 25.09.2025.

Disclaimer
 Any licence, expressed or implied, to use this document for any purpose whatsoever is restricted to the terms of the agreement or implied agreement between Jensen Bowers and the instructing party.

Drawn:	SS	Date:	25.09.2025
Surveyed:	N/A	Date:	N/A
Checked:	DGB	Date:	25.09.2025

Approved:

 SJM

Issue	Description	Date	Appd.
A	Original Issue	25.09.25	DGB

Client
 Coomera Beattie Road Pty Ltd

Stage 1
Novella Waters
78 Beattie Rd,
Coomera

Disclosure Plan
Lot 128 on SP356331

Drawing No.	Issue	Original Size
S-8816-023	A	A3

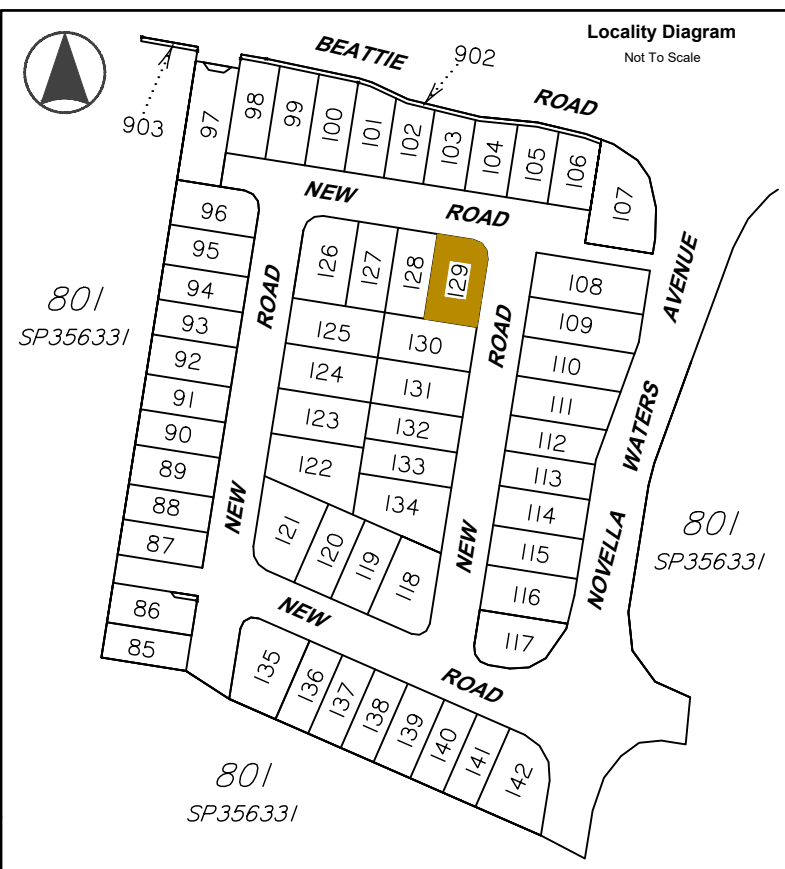

Legend

	Area of Fill
	Proposed New Allotment
PSL 4.30	Proposed Surface Level
— 2.50 —	Proposed Surface Contour
- - 2.50 - -	Proposed Fill Depth Contour
5.85	Proposed Pad Level
- - - -	Proposed Batter Line
HW 2.50	Proposed height of wall
AHW 2.50	Proposed Average height of wall
	Proposed Retaining Wall
	Preferred Driveway Position

Allotment Description
 This plan shows details of Proposed Allotment 129 on SP356331 cancelling Lot 50 on SP214550 on Proposed Reconfiguration Plans as approved by Gold Coast City Council in accordance with Development Approval Number COM/2024/380.

The Contractor shall complete all allotment earthwork operations in such a manner to allow an approved Geotechnical testing company's certification that site filling has been placed as Level 1 "Controlled Fill" in accordance with the provisions of Australian Standard AS 3798-2007.

The frequency of control testing shall be in accordance with the provisions of Table 8.1 of AS3798-2007.

- Notes**
- This Diagram has been prepared for information purposes only and does not form part of any contract of sale.
 - This plan was prepared for the exclusive use of Coomera Beattie Road Pty Ltd and their other professional advisors and is not to be used for any other purpose or by any other person or corporation.
 - Coomera Beattie Road Pty Ltd and T.H. Jensen and Bowers Pty Ltd accept no responsibility for any loss or damage arising to any person or corporation who may use or rely on this plan in contravention of these terms.
 - The title boundaries shown on this diagram were not marked at the time this diagram was prepared and have been determined from calculated dimensions only and not by field survey.
 - Services shown hereon have been plotted from available records current at the time of preparation. The local authority and/or service provider should be contacted for 'As Constructed' information prior to any design and/or construction of any structure.
 - There can be variations between this design information and works as constructed. Field survey is required to confirm the actual location of services prior to design and construction of any house or structure.
 - Any Building Envelope shown may not take into consideration additional setback and clearance requirements that may be imposed by statutory and service authorities and their associated Acts and Legislation.
 - These notes form an integral part of this plan. If others use this information, they should be advised of its purpose and limitations.
 - This plan may not be reproduced unless these notes are included.

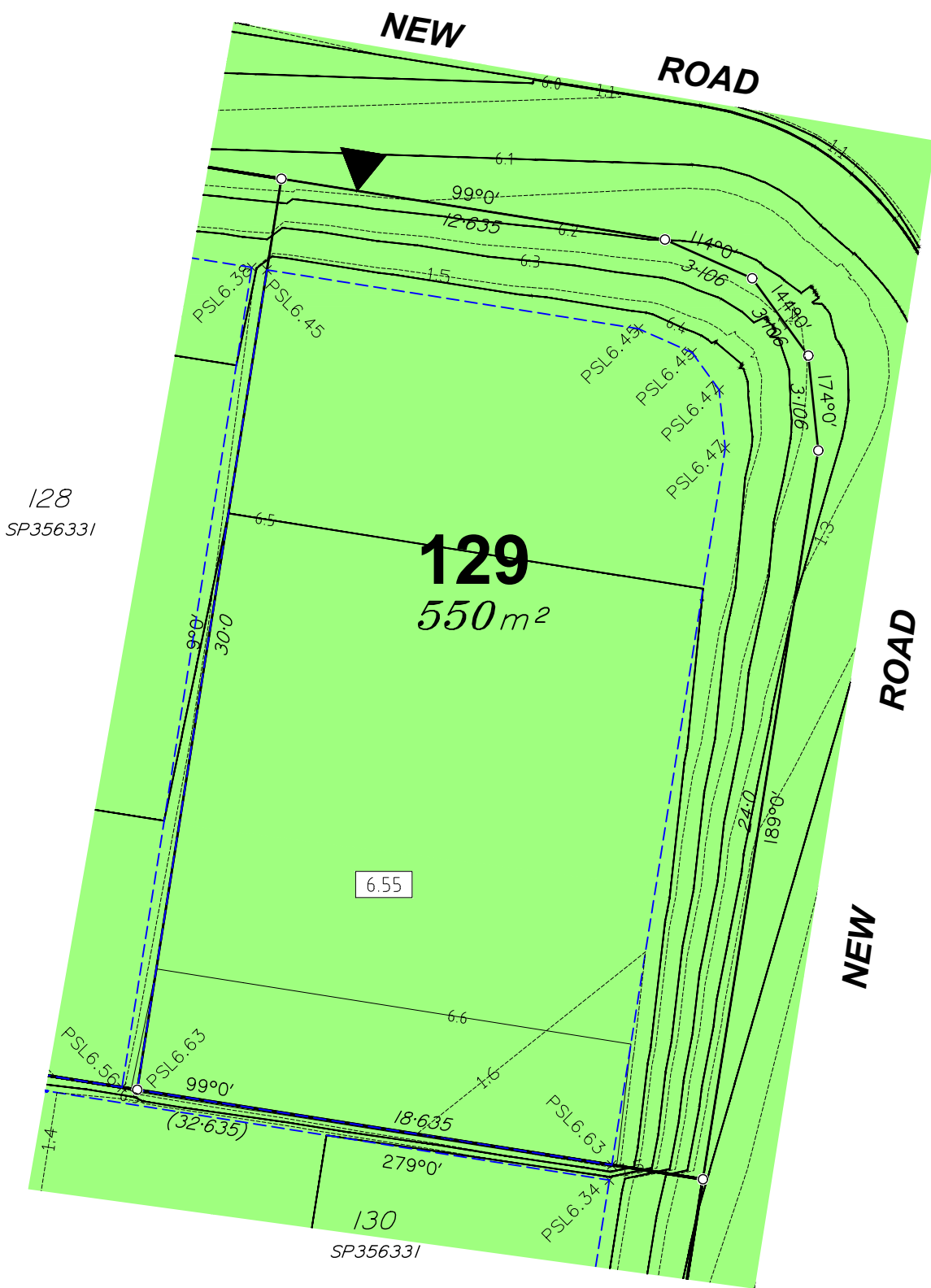

JENSEN BOWERS
 SURVEYORS
 PLANNERS
 DEVELOPMENT ADVISORS
 jensenbowers.com.au

Brisbane (Head Office)
 59 Anderson Street, Fortitude Valley, Qld. 4006
 PO Box 799, Spring Hill, Qld. 4004
 T (07) 3852 1771

T.H. Jensen & Bowers Pty. Ltd. (Consulting Surveyors)
 ABN: 52 010 872 607

© Copyright reserved to Jensen Bowers Group Consultants Pty Ltd

Associated Consultants
 KN Consulting Engineers

Local Authority: Gold Coast City Council
 Authority Ref. No: COM/2024/380
 RP Description: Lo 50 on SP214550

Locality: Coomera
 Date of Survey: N/A
 Level Datum: AHD (der)
 Origin: OPM 155042
 Level Bk / Fid Bk: Digital
 Horizontal Datum: MGA Zone 56
 Contour Interval: N/A



Notes
 This plan was produced for the exclusive use of Coomera Beattie Road Pty Ltd

It is to be used as an attachment under the Land Sales Act 1984 to sell freehold land off the plan. All dimensions and areas are subject to final registration of the survey plan.

The services, design contours and fill hatching shown hereon are from designs as supplied by KN Group Pty Ltd received 25.09.2025.

Disclaimer
 Any licence, expressed or implied, to use this document for any purpose whatsoever is restricted to the terms of the agreement or implied agreement between Jensen Bowers and the instructing party.

Drawn:	SS	Date:	25.09.2025
Surveyed:	N/A	Date:	N/A
Checked:	DGB	Date:	25.09.2025

Approved:

 SJM

Issue	Description	Date	Appd.
A	Original Issue	25.09.25	DGB

Client
 Coomera Beattie Road Pty Ltd

Stage 1
Novella Waters
78 Beattie Rd,
Coomera

Disclosure Plan
Lot 129 on SP356331

Drawing No.	Issue	Original Size
S-8816-023	A	A3

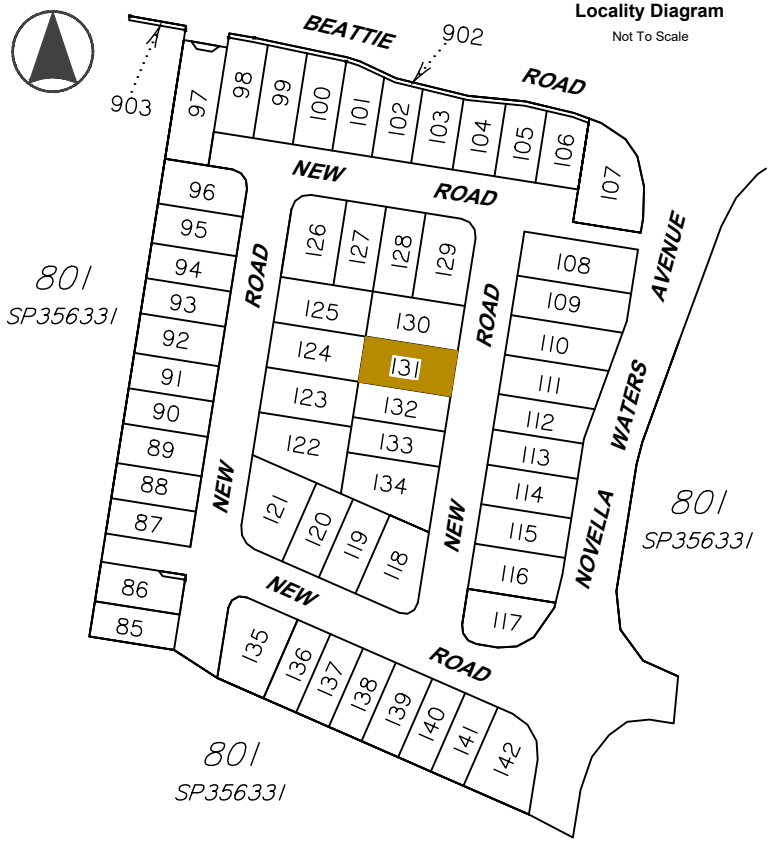

Legend

	Area of Fill
	Proposed New Allotment
PSL4-30	Proposed Surface Level
— 2.50 —	Proposed Surface Contour
- - 2.50 - -	Proposed Fill Depth Contour
	Proposed Pad Level
	Proposed Batter Line
HW 2.50	Proposed height of wall
AHW 2.50	Proposed Average height of wall
	Proposed Retaining Wall
	Preferred Driveway Position

Allotment Description
 This plan shows details of Proposed Allotment 131 on SP356331 cancelling Lot 50 on SP214550 on Proposed Reconfiguration Plans as approved by Gold Coast City Council in accordance with Development Approval Number COM/2024/380.

The Contractor shall complete all allotment earthwork operations in such a manner to allow an approved Geotechnical testing company's certification that site filling has been placed as Level 1 "Controlled Fill" in accordance with the provisions of Australian Standard AS 3798-2007.

The frequency of control testing shall be in accordance with the provisions of Table 8.1 of AS3798-2007.

- Notes**
- This Diagram has been prepared for information purposes only and does not form part of any contract of sale.
 - This plan was prepared for the exclusive use of Coomera Beattie Road Pty Ltd and their other professional advisors and is not to be used for any other purpose or by any other person or corporation.
 - Coomera Beattie Road Pty Ltd and T.H. Jensen and Bowers Pty Ltd accept no responsibility for any loss or damage arising to any person or corporation who may use or rely on this plan in contravention of these terms.
 - The title boundaries shown on this diagram were not marked at the time this diagram was prepared and have been determined from calculated dimensions only and not by field survey.
 - Services shown hereon have been plotted from available records current at the time of preparation. The local authority and/or service provider should be contacted for 'As Constructed' information prior to any design and/or construction of any structure.
 - There can be variations between this design information and works as constructed. Field survey is required to confirm the actual location of services prior to design and construction of any house or structure.
 - Any Building Envelope shown may not take into consideration additional setback and clearance requirements that may be imposed by statutory and service authorities and their associated Acts and Legislation.
 - These notes form an integral part of this plan. If others use this information, they should be advised of its purpose and limitations.
 - This plan may not be reproduced unless these notes are included.

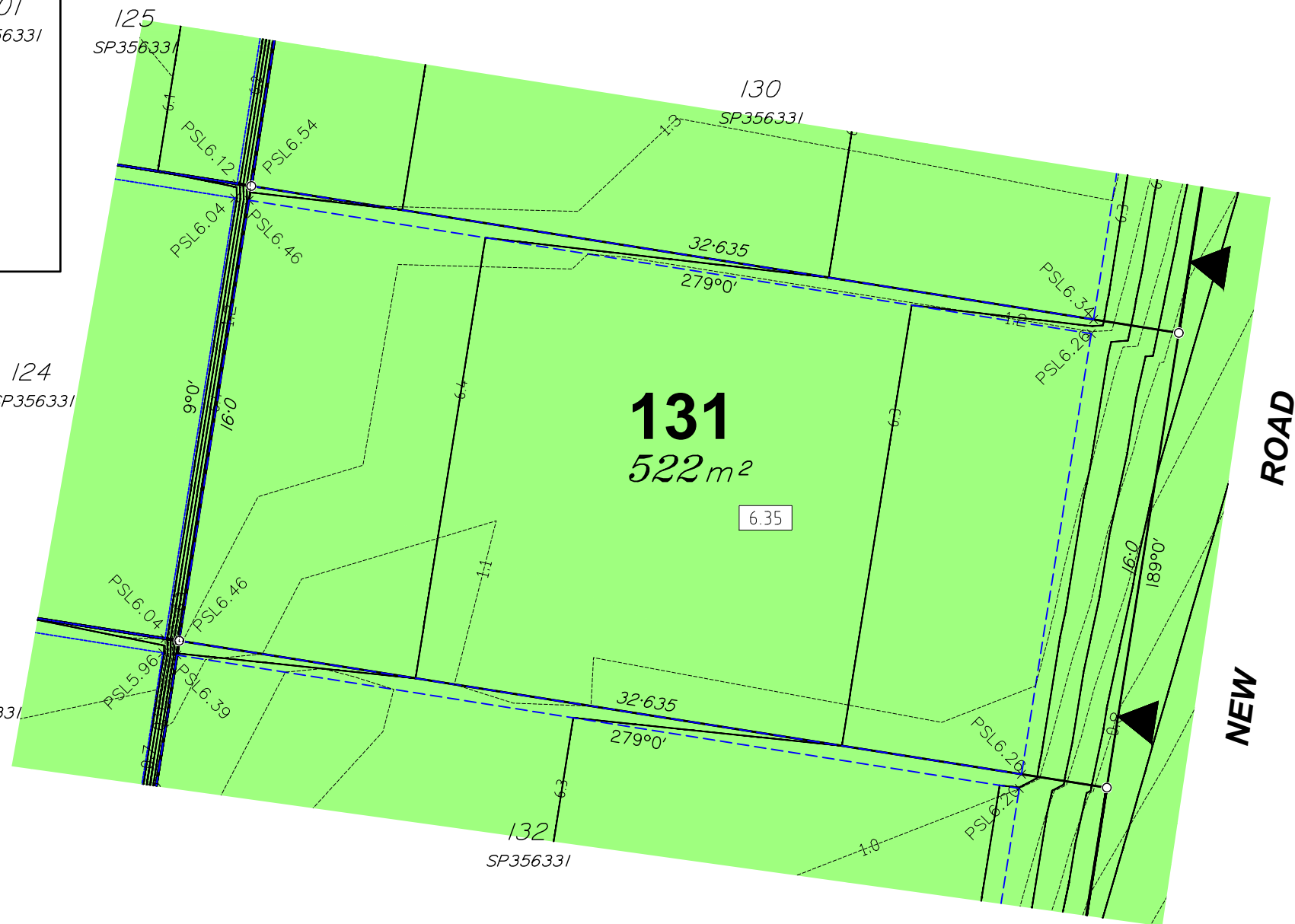

JENSEN BOWERS
 SURVEYORS
 PLANNERS
 DEVELOPMENT ADVISORS
 jensenbowers.com.au

Brisbane (Head Office)
 59 Anderson Street, Fortitude Valley, Qld. 4006
 PO Box 799, Spring Hill, Qld. 4004
 T (07) 3852 1771

T.H. Jensen & Bowers Pty. Ltd. (Consulting Surveyors)
 ABN: 52 010 872 607

© Copyright reserved to Jensen Bowers Group Consultants Pty Ltd

Associated Consultants
 KN Consulting Engineers

Local Authority: Gold Coast City Council
 Authority Ref. No: COM/2024/380
 RP Description: Lo 50 on SP214550

Locality: Coomera
 Date of Survey: N/A
 Level Datum: AHD (der)
 Origin: OPM 155042
 Level Bk / Fid Bk: Digital
 Horizontal Datum: MGA Zone 56
 Contour Interval: N/A

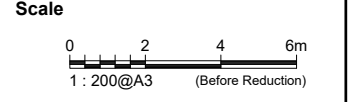

Notes
 This plan was produced for the exclusive use of Coomera Beattie Road Pty Ltd

It is to be used as an attachment under the Land Sales Act 1984 to sell freehold land off the plan. All dimensions and areas are subject to final registration of the survey plan.

The services, design contours and fill hatching shown hereon are from designs as supplied by KN Group Pty Ltd received 25.09.2025.

Disclaimer
 Any licence, expressed or implied, to use this document for any purpose whatsoever is restricted to the terms of the agreement or implied agreement between Jensen Bowers and the instructing party.

Drawn:	SS	Date:	25.09.2025
Surveyed:	N/A	Date:	N/A
Checked:	DGB	Date:	25.09.2025

Approved: _____
 SJM

Issue	Description	Date	Appd.
A	Original Issue	25.09.25	DGB

Client
 Coomera Beattie Road Pty Ltd

Stage 1
Novella Waters
78 Beattie Rd,
Coomera

Disclosure Plan
Lot 131 on SP356331

Drawing No.	Issue	Original Size
S-8816-023	A	A3

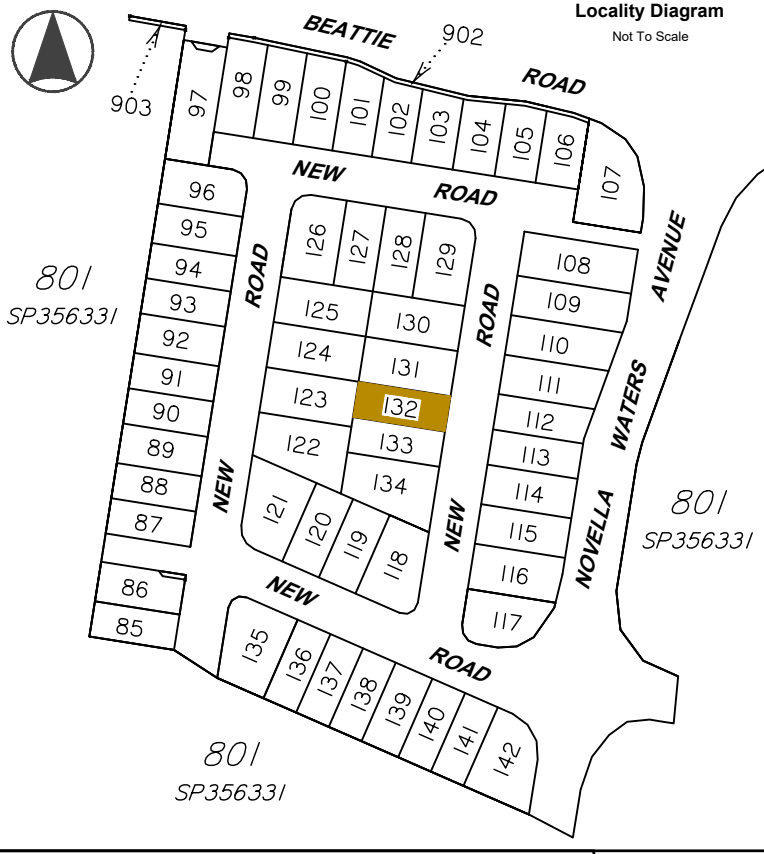

Legend

	Area of Fill
	Proposed New Allotment
PSL4-30	Proposed Surface Level
—2.50—	Proposed Surface Contour
- - -2.50 - - -	Proposed Fill Depth Contour
	Proposed Pad Level
	Proposed Batter Line
HW 2.50	Proposed height of wall
AHW 2.50	Proposed Average height of wall
	Proposed Retaining Wall
	Preferred Driveway Position

Allotment Description
 This plan shows details of Proposed Allotment 132 on SP356331 cancelling Lot 50 on SP214550 on Proposed Reconfiguration Plans as approved by Gold Coast City Council in accordance with Development Approval Number COM/2024/380.

The Contractor shall complete all allotment earthwork operations in such a manner to allow an approved Geotechnical testing company's certification that site filling has been placed as Level 1 "Controlled Fill" in accordance with the provisions of Australian Standard AS 3798-2007.

The frequency of control testing shall be in accordance with the provisions of Table 8.1 of AS3798-2007.

- Notes**
- This Diagram has been prepared for information purposes only and does not form part of any contract of sale.
 - This plan was prepared for the exclusive use of Coomera Beattie Road Pty Ltd and their other professional advisors and is not to be used for any other purpose or by any other person or corporation.
 - Coomera Beattie Road Pty Ltd and T.H. Jensen and Bowers Pty Ltd accept no responsibility for any loss or damage arising to any person or corporation who may use or rely on this plan in contravention of these terms.
 - The title boundaries shown on this diagram were not marked at the time this diagram was prepared and have been determined from calculated dimensions only and not by field survey.
 - Services shown hereon have been plotted from available records current at the time of preparation. The local authority and/or service provider should be contacted for 'As Constructed' information prior to any design and/or construction of any structure.
 - There can be variations between this design information and works as constructed. Field survey is required to confirm the actual location of services prior to design and construction of any house or structure.
 - Any Building Envelope shown may not take into consideration additional setback and clearance requirements that may be imposed by statutory and service authorities and their associated Acts and Legislation.
 - These notes form an integral part of this plan. If others use this information, they should be advised of its purpose and limitations.
 - This plan may not be reproduced unless these notes are included.

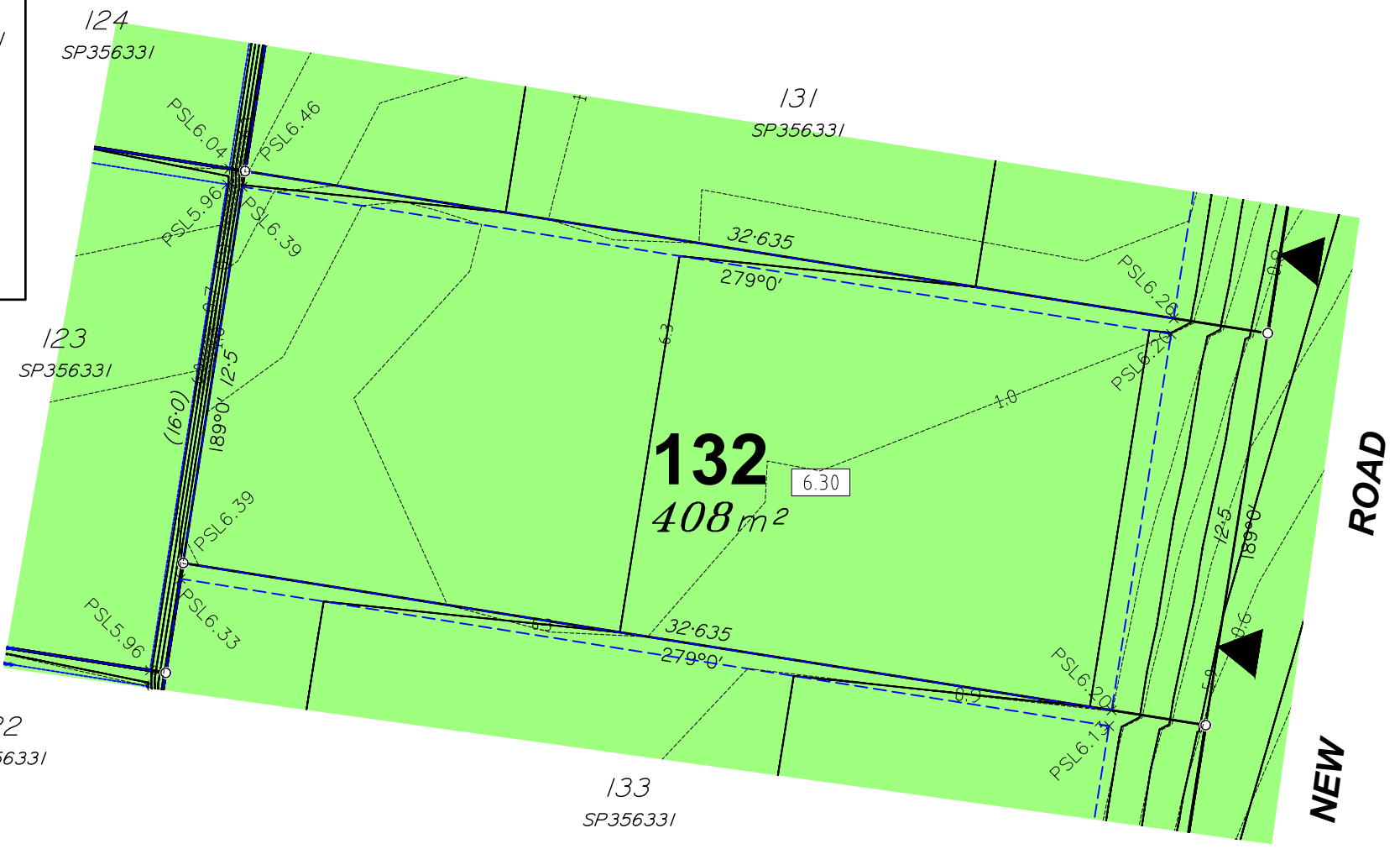

JENSEN BOWERS
 SURVEYORS
 PLANNERS
 DEVELOPMENT ADVISORS
 jensenbowers.com.au

Brisbane (Head Office)
 59 Anderson Street, Fortitude Valley, Qld. 4006
 PO Box 799, Spring Hill, Qld. 4004
 T (07) 3852 1771

T.H. Jensen & Bowers Pty. Ltd. (Consulting Surveyors)
 ABN: 52 010 872 607

© Copyright reserved to Jensen Bowers Group Consultants Pty Ltd

Associated Consultants
 KN Consulting Engineers

Local Authority: Gold Coast City Council
 Authority Ref. No: COM/2024/380
 RP Description: Lo 50 on SP214550

Locality: Coomera
 Date of Survey: N/A
 Level Datum: AHD (der)
 Origin: OPM 155042
 Level Bk / Fid Bk: Digital
 Horizontal Datum: MGA Zone 56
 Contour Interval: N/A

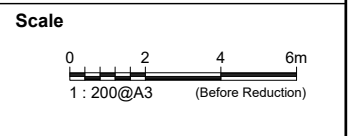

Notes
 This plan was produced for the exclusive use of Coomera Beattie Road Pty Ltd

It is to be used as an attachment under the Land Sales Act 1984 to sell freehold land off the plan. All dimensions and areas are subject to final registration of the survey plan.

The services, design contours and fill hatching shown hereon are from designs as supplied by KN Group Pty Ltd received 25.09.2025.

Disclaimer
 Any licence, expressed or implied, to use this document for any purpose whatsoever is restricted to the terms of the agreement or implied agreement between Jensen Bowers and the instructing party.

Drawn:	SS	Date:	25.09.2025
Surveyed:	N/A	Date:	N/A
Checked:	DGB	Date:	25.09.2025

Approved:

 SJM

Issue	Description	Date	Appd.
A	Original Issue	25.09.25	DGB

Client
 Coomera Beattie Road Pty Ltd

Stage 1
Novella Waters
78 Beattie Rd,
Coomera

Disclosure Plan
Lot 132 on SP356331

Drawing No.	Issue	Original Size
S-8816-023	A	A3

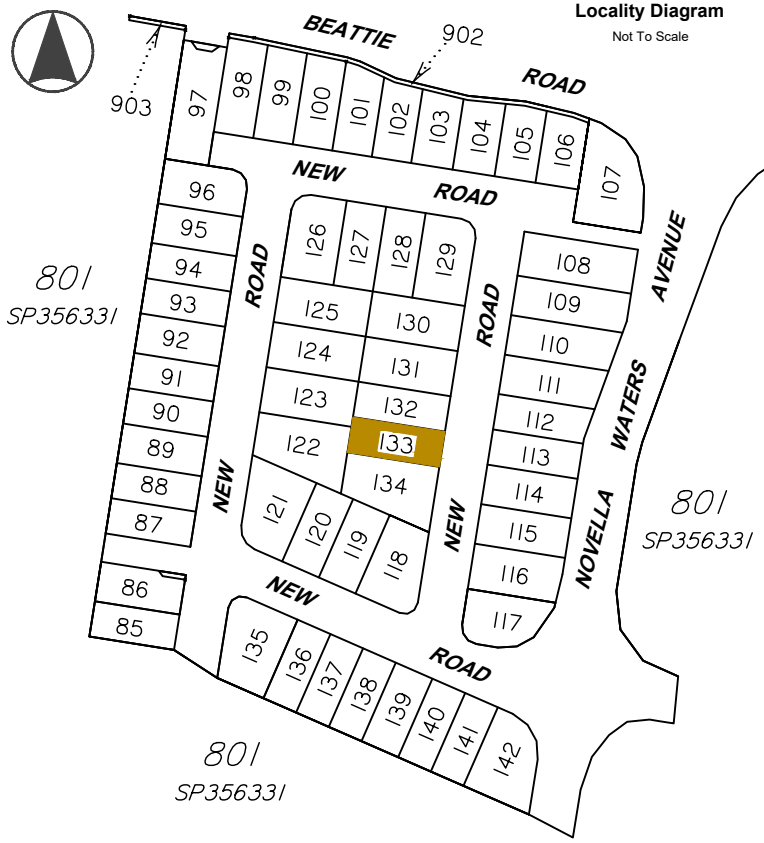

Legend

	Area of Fill
	Proposed New Allotment
PSL4-30	Proposed Surface Level
— 2.50 —	Proposed Surface Contour
- - 2.50 - -	Proposed Fill Depth Contour
5.85	Proposed Pad Level
- - - -	Proposed Batter Line
HW 2.50	Proposed height of wall
AHW 2.50	Proposed Average height of wall
	Proposed Retaining Wall
	Preferred Driveway Position

Allotment Description
 This plan shows details of Proposed Allotment 133 on SP356331 cancelling Lot 50 on SP214550 on Proposed Reconfiguration Plans as approved by Gold Coast City Council in accordance with Development Approval Number COM/2024/380.

The Contractor shall complete all allotment earthwork operations in such a manner to allow an approved Geotechnical testing company's certification that site filling has been placed as Level 1 "Controlled Fill" in accordance with the provisions of Australian Standard AS 3798-2007.

The frequency of control testing shall be in accordance with the provisions of Table 8.1 of AS3798-2007.

- Notes**
- This Diagram has been prepared for information purposes only and does not form part of any contract of sale.
 - This plan was prepared for the exclusive use of Coomera Beattie Road Pty Ltd and their other professional advisors and is not to be used for any other purpose or by any other person or corporation.
 - Coomera Beattie Road Pty Ltd and T.H. Jensen and Bowers Pty Ltd accept no responsibility for any loss or damage arising to any person or corporation who may use or rely on this plan in contravention of these terms.
 - The title boundaries shown on this diagram were not marked at the time this diagram was prepared and have been determined from calculated dimensions only and not by field survey.
 - Services shown hereon have been plotted from available records current at the time of preparation. The local authority and/or service provider should be contacted for 'As Constructed' information prior to any design and/or construction of any structure.
 - There can be variations between this design information and works as constructed. Field survey is required to confirm the actual location of services prior to design and construction of any house or structure.
 - Any Building Envelope shown may not take into consideration additional setback and clearance requirements that may be imposed by statutory and service authorities and their associated Acts and Legislation.
 - These notes form an integral part of this plan. If others use this information, they should be advised of its purpose and limitations.
 - This plan may not be reproduced unless these notes are included.

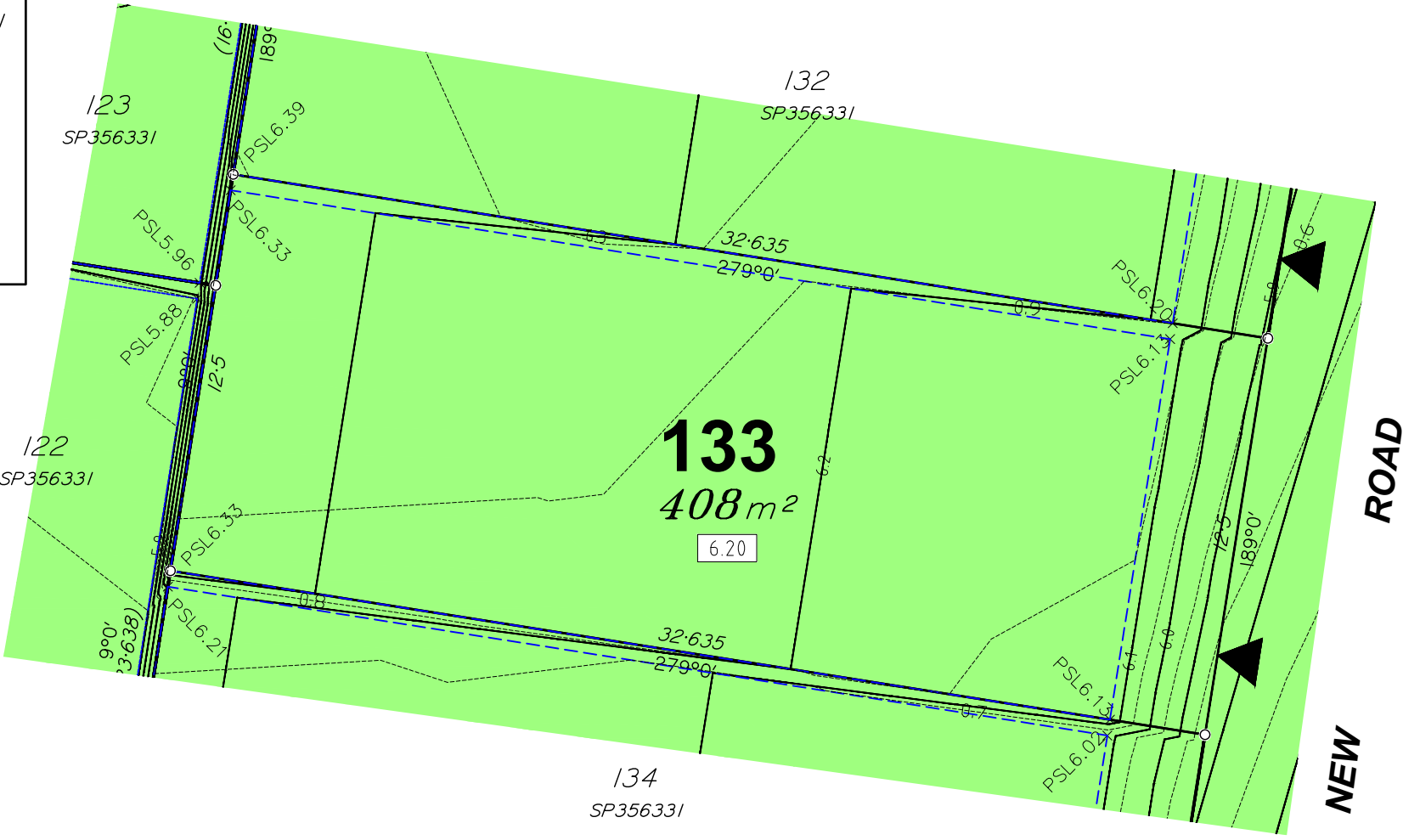

JENSEN BOWERS
 SURVEYORS
 PLANNERS
 DEVELOPMENT ADVISORS
 jensenbowers.com.au

Brisbane (Head Office)
 59 Anderson Street, Fortitude Valley, Qld. 4006
 PO Box 799, Spring Hill, Qld. 4004
 T (07) 3852 1771

T.H. Jensen & Bowers Pty. Ltd. (Consulting Surveyors)
 ABN: 52 010 872 607

© Copyright reserved to Jensen Bowers Group Consultants Pty Ltd

Associated Consultants
 KN Consulting Engineers

Local Authority: Gold Coast City Council
 Authority Ref. No: COM/2024/380
 RP Description: Lo 50 on SP214550

Locality: Coomera
 Date of Survey: N/A
 Level Datum: AHD (der)
 Origin: OPM 155042
 Level Bk / Fid Bk: Digital
 Horizontal Datum: MGA Zone 56
 Contour Interval: N/A

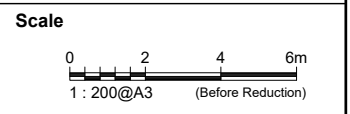

Notes
 This plan was produced for the exclusive use of Coomera Beattie Road Pty Ltd

It is to be used as an attachment under the Land Sales Act 1984 to sell freehold land off the plan. All dimensions and areas are subject to final registration of the survey plan.

The services, design contours and fill hatching shown hereon are from designs as supplied by KN Group Pty Ltd received 25.09.2025.

Disclaimer
 Any licence, expressed or implied, to use this document for any purpose whatsoever is restricted to the terms of the agreement or implied agreement between Jensen Bowers and the instructing party.

Drawn:	SS	Date:	25.09.2025
Surveyed:	N/A	Date:	N/A
Checked:	DGB	Date:	25.09.2025

Approved:

 SJM

Issue	Description	Date	Appd.
A	Original Issue	25.09.25	DGB

Client
 Coomera Beattie Road Pty Ltd

Stage 1
Novella Waters
78 Beattie Rd,
Coomera

Disclosure Plan
Lot 133 on SP356331

Drawing No.	Issue	Original Size
S-8816-023	A	A3



Legend

- Area of Fill
- Proposed New Allotment
- PSL4-30 Proposed Surface Level
- 2.50 — Proposed Surface Contour
- - 2.50 - - Proposed Fill Depth Contour
- 5.85 Proposed Pad Level
- - - - Proposed Batter Line
- HW 2.50 Proposed height of wall
- AHW 2.50 Proposed Average height of wall
- ▬ Proposed Retaining Wall
- ▶ Preferred Driveway Position

Allotment Description
 This plan shows details of Proposed Allotment 134 on SP356331 cancelling Lot 50 on SP214550 on Proposed Reconfiguration Plans as approved by Gold Coast City Council in accordance with Development Approval Number COM/2024/380.

The Contractor shall complete all allotment earthwork operations in such a manner to allow an approved Geotechnical testing company's certification that site filling has been placed as Level 1 "Controlled Fill" in accordance with the provisions of Australian Standard AS 3798-2007.

The frequency of control testing shall be in accordance with the provisions of Table 8.1 of AS3798-2007.

- Notes**
- This Diagram has been prepared for information purposes only and does not form part of any contract of sale.
 - This plan was prepared for the exclusive use of Coomera Beattie Road Pty Ltd and their other professional advisors and is not to be used for any other purpose or by any other person or corporation.
 - Coomera Beattie Road Pty Ltd and T.H. Jensen and Bowers Pty Ltd accept no responsibility for any loss or damage arising to any person or corporation who may use or rely on this plan in contravention of these terms.
 - The title boundaries shown on this diagram were not marked at the time this diagram was prepared and have been determined from calculated dimensions only and not by field survey.
 - Services shown hereon have been plotted from available records current at the time of preparation. The local authority and/or service provider should be contacted for 'As Constructed' information prior to any design and/or construction of any structure.
 - There can be variations between this design information and works as constructed. Field survey is required to confirm the actual location of services prior to design and construction of any house or structure.
 - Any Building Envelope shown may not take into consideration additional setback and clearance requirements that may be imposed by statutory and service authorities and their associated Acts and Legislation.
 - These notes form an integral part of this plan. If others use this information, they should be advised of its purpose and limitations.
 - This plan may not be reproduced unless these notes are included.

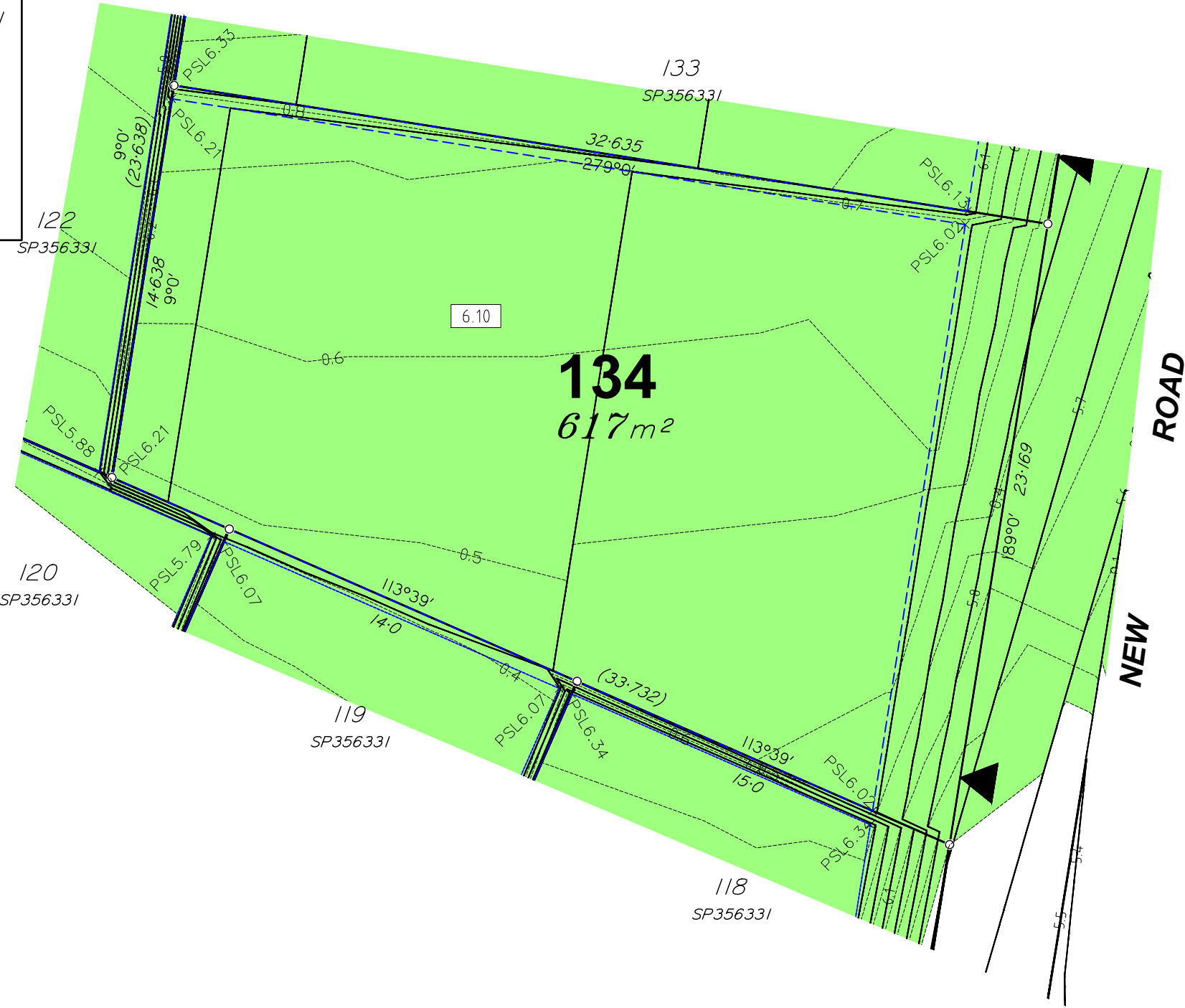

JENSEN BOWERS
 SURVEYORS
 PLANNERS
 DEVELOPMENT ADVISORS
jensenbowers.com.au

Brisbane (Head Office)
 59 Anderson Street, Fortitude Valley, Qld. 4006
 PO Box 799, Spring Hill, Qld. 4004
 T (07) 3852 1771

T.H. Jensen & Bowers Pty. Ltd. (Consulting Surveyors)
 ABN: 52 010 872 607

© Copyright reserved to Jensen Bowers Group Consultants Pty Ltd

Associated Consultants
 KN Consulting Engineers

Local Authority: Gold Coast City Council
 Authority Ref. No: COM/2024/380
 RP Description: Lo 50 on SP214550

Locality: Coomera
 Date of Survey: N/A
 Level Datum: AHD (der)
 Origin: OPM 155042
 Level Bk / Fid Bk: Digital
 Horizontal Datum: MGA Zone 56
 Contour Interval: N/A

Scale

Notes
 This plan was produced for the exclusive use of Coomera Beattie Road Pty Ltd

It is to be used as an attachment under the Land Sales Act 1984 to sell freehold land off the plan. All dimensions and areas are subject to final registration of the survey plan.

The services, design contours and fill hatching shown hereon are from designs as supplied by KN Group Pty Ltd received 25.09.2025.

Disclaimer
 Any licence, expressed or implied, to use this document for any purpose whatsoever is restricted to the terms of the agreement or implied agreement between Jensen Bowers and the instructing party.

Drawn:	SS	Date:	25.09.2025
Surveyed:	N/A	Date:	N/A
Checked:	DGB	Date:	25.09.2025

Approved:

 SJM

Issue	Description	Date	Appd.
A	Original Issue	25.09.25	DGB

Client
 Coomera Beattie Road Pty Ltd

Stage 1
Novella Waters
78 Beattie Rd,
Coomera

Disclosure Plan
Lot 134 on SP356331

Drawing No.	Issue	Original Size
S-8816-023	A	A3

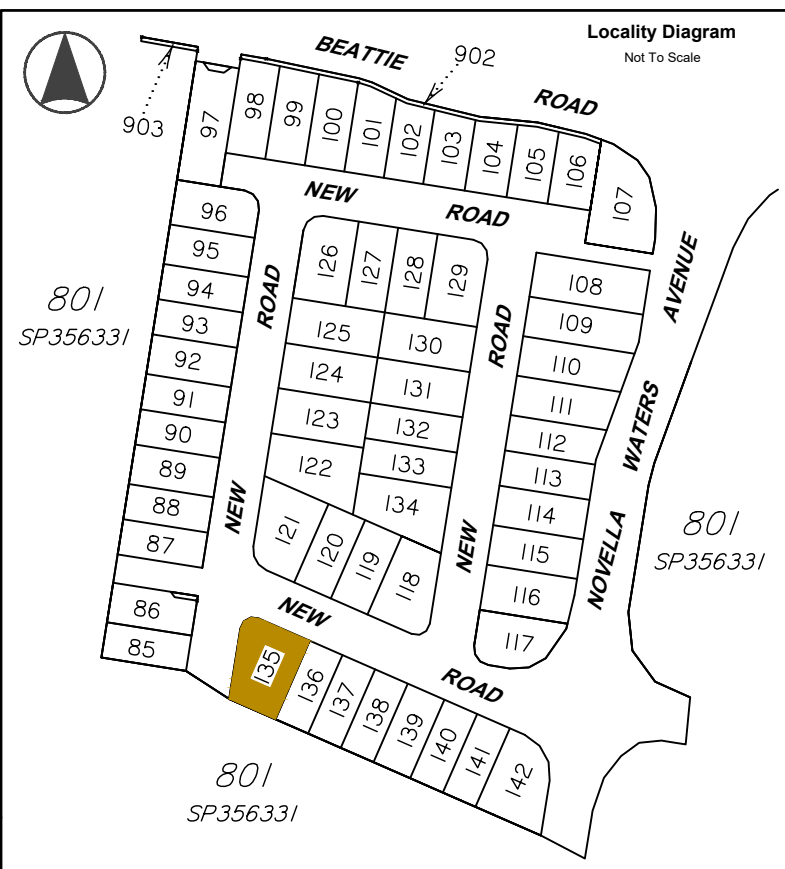

Legend

	Area of Fill
	Proposed New Allotment
PSL4:30	Proposed Surface Level
— 2.50 —	Proposed Surface Contour
- - 2.50 - -	Proposed Fill Depth Contour
5.85	Proposed Pad Level
- - - -	Proposed Batter Line
HW 2.50	Proposed height of wall
AHW 2.50	Proposed Average height of wall
	Proposed Retaining Wall
	Preferred Driveway Position

Allotment Description
 This plan shows details of Proposed Allotment 135 on SP356331 cancelling Lot 50 on SP214550 on Proposed Reconfiguration Plans as approved by Gold Coast City Council in accordance with Development Approval Number COM/2024/380.

The Contractor shall complete all allotment earthwork operations in such a manner to allow an approved Geotechnical testing company's certification that site filling has been placed as Level 1 "Controlled Fill" in accordance with the provisions of Australian Standard AS 3798-2007.

The frequency of control testing shall be in accordance with the provisions of Table 8.1 of AS3798-2007.

- Notes**
- This Diagram has been prepared for information purposes only and does not form part of any contract of sale.
 - This plan was prepared for the exclusive use of Coomera Beattie Road Pty Ltd and their other professional advisors and is not to be used for any other purpose or by any other person or corporation.
 - Coomera Beattie Road Pty Ltd and T.H. Jensen and Bowers Pty Ltd accept no responsibility for any loss or damage arising to any person or corporation who may use or rely on this plan in contravention of these terms.
 - The title boundaries shown on this diagram were not marked at the time this diagram was prepared and have been determined from calculated dimensions only and not by field survey.
 - Services shown hereon have been plotted from available records current at the time of preparation. The local authority and/or service provider should be contacted for 'As Constructed' information prior to any design and/or construction of any structure.
 - There can be variations between this design information and works as constructed. Field survey is required to confirm the actual location of services prior to design and construction of any house or structure.
 - Any Building Envelope shown may not take into consideration additional setback and clearance requirements that may be imposed by statutory and service authorities and their associated Acts and Legislation.
 - These notes form an integral part of this plan. If others use this information, they should be advised of its purpose and limitations.
 - This plan may not be reproduced unless these notes are included.

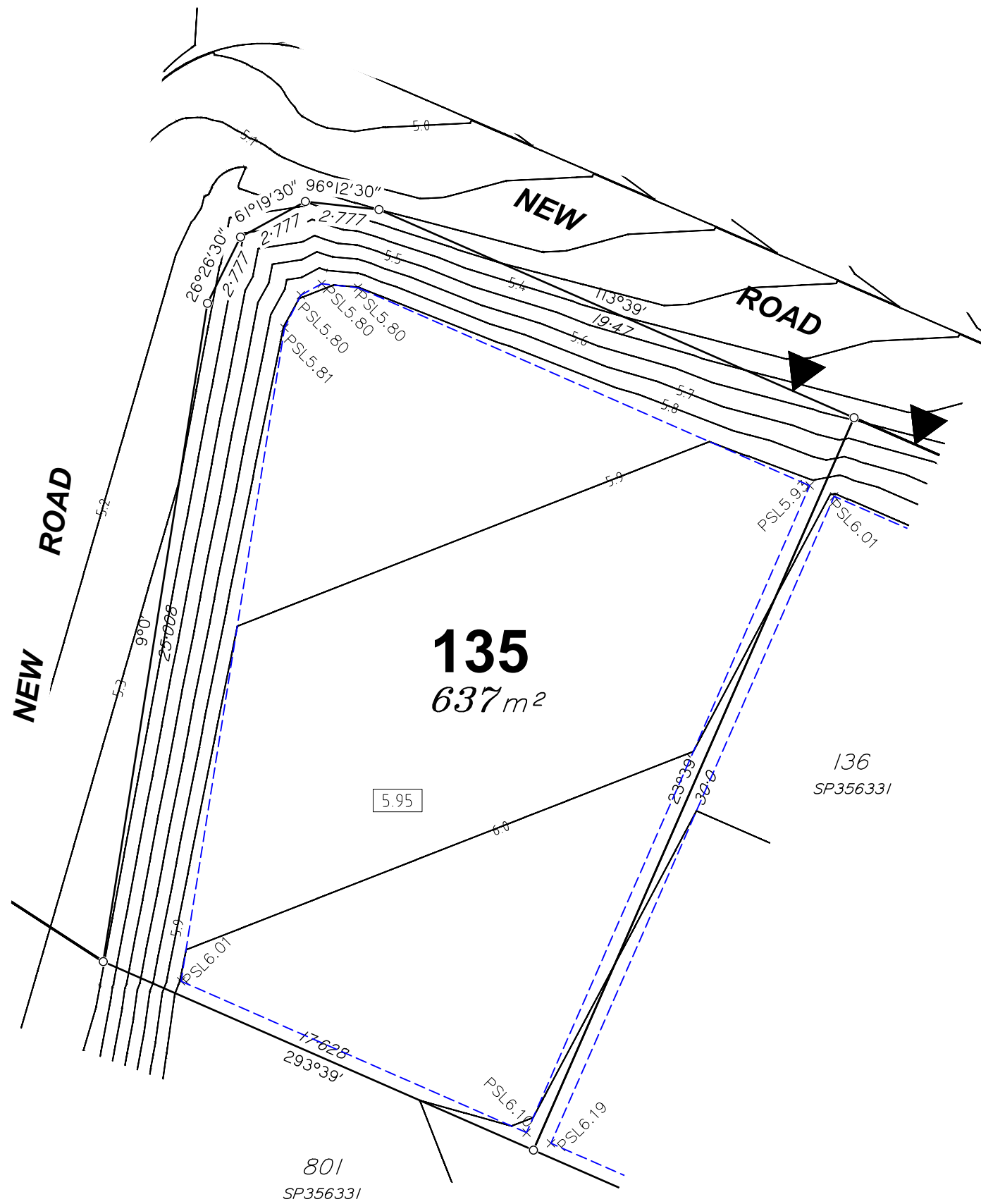

JENSEN BOWERS
 SURVEYORS
 PLANNERS
 DEVELOPMENT ADVISORS
 jensenbowers.com.au

Brisbane (Head Office)
 59 Anderson Street, Fortitude Valley, Qld. 4006
 PO Box 799, Spring Hill, Qld. 4004
 T (07) 3852 1771

T.H. Jensen & Bowers Pty. Ltd. (Consulting Surveyors)
 ABN: 52 010 872 607

© Copyright reserved to Jensen Bowers Group Consultants Pty Ltd

Associated Consultants
 KN Consulting Engineers

Local Authority: Gold Coast City Council
 Authority Ref. No: COM/2024/380
 RP Description: Lo 50 on SP214550

Locality: Coomera
 Date of Survey: N/A
 Level Datum: AHD (der)
 Origin: OPM 155042
 Level Bk / Fid Bk: Digital
 Horizontal Datum: MGA Zone 56
 Contour Interval: N/A

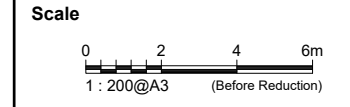

Notes

This plan was produced for the exclusive use of Coomera Beattie Road Pty Ltd

It is to be used as an attachment under the Land Sales Act 1984 to sell freehold land off the plan. All dimensions and areas are subject to final registration of the survey plan.

The services, design contours and fill hatching shown hereon are from designs as supplied by KN Group Pty Ltd received 25.09.2025.

Disclaimer

Any licence, expressed or implied, to use this document for any purpose whatsoever is restricted to the terms of the agreement or implied agreement between Jensen Bowers and the instructing party.

Drawn:	SS	Date:	25.09.2025
Surveyed:	N/A	Date:	N/A
Checked:	DGB	Date:	25.09.2025

Approved:

SJM

Issue	Description	Date	Appd.
A	Original Issue	25.09.25	DGB

Client
 Coomera Beattie Road Pty Ltd

Stage 1
Novella Waters
78 Beattie Rd,
Coomera

Disclosure Plan
Lot 135 on SP356331

Drawing No.	Issue	Original Size
S-8816-023	A	A3

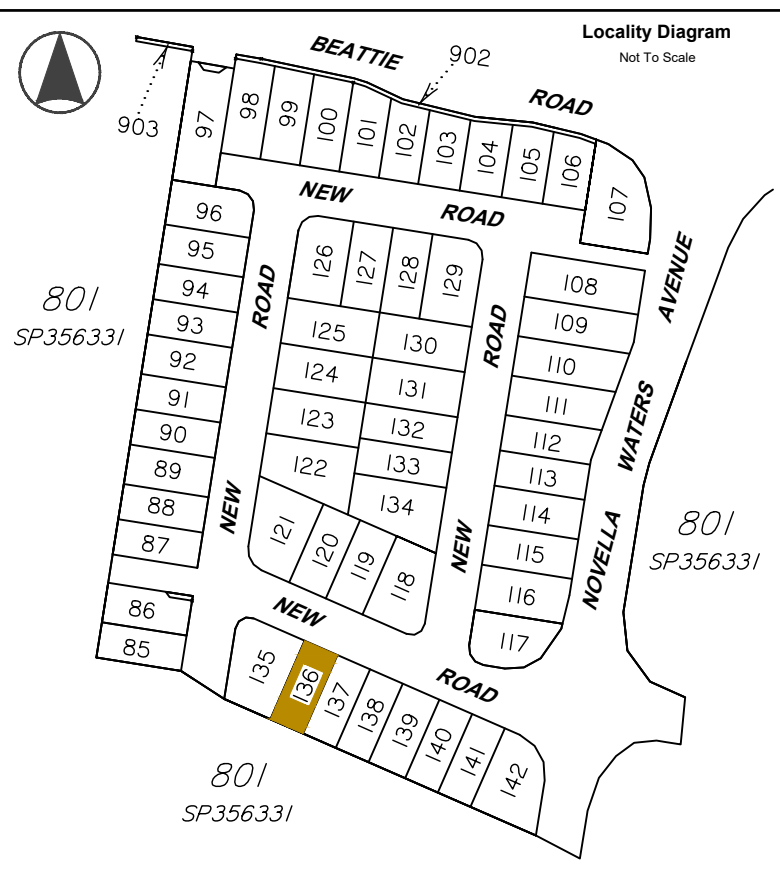

Legend

	Area of Fill
	Proposed New Allotment
PSL4-30	Proposed Surface Level
— 2.50 —	Proposed Surface Contour
- - 2.50 - -	Proposed Fill Depth Contour
	Proposed Pad Level
	Proposed Batter Line
HW 2.50	Proposed height of wall
AHW 2.50	Proposed Average height of wall
	Proposed Retaining Wall
	Preferred Driveway Position

Allotment Description
 This plan shows details of Proposed Allotment 136 on SP356331 cancelling Lot 50 on SP214550 on Proposed Reconfiguration Plans as approved by Gold Coast City Council in accordance with Development Approval Number COM/2024/380.

The Contractor shall complete all allotment earthwork operations in such a manner to allow an approved Geotechnical testing company's certification that site filling has been placed as Level 1 "Controlled Fill" in accordance with the provisions of Australian Standard AS 3798-2007.

The frequency of control testing shall be in accordance with the provisions of Table 8.1 of AS3798-2007.

- Notes**
- This Diagram has been prepared for information purposes only and does not form part of any contract of sale.
 - This plan was prepared for the exclusive use of Coomera Beattie Road Pty Ltd and their other professional advisors and is not to be used for any other purpose or by any other person or corporation.
 - Coomera Beattie Road Pty Ltd and T.H. Jensen and Bowers Pty Ltd accept no responsibility for any loss or damage arising to any person or corporation who may use or rely on this plan in contravention of these terms.
 - The title boundaries shown on this diagram were not marked at the time this diagram was prepared and have been determined from calculated dimensions only and not by field survey.
 - Services shown hereon have been plotted from available records current at the time of preparation. The local authority and/or service provider should be contacted for 'As Constructed' information prior to any design and/or construction of any structure.
 - There can be variations between this design information and works as constructed. Field survey is required to confirm the actual location of services prior to design and construction of any house or structure.
 - Any Building Envelope shown may not take into consideration additional setback and clearance requirements that may be imposed by statutory and service authorities and their associated Acts and Legislation.
 - These notes form an integral part of this plan. If others use this information, they should be advised of its purpose and limitations.
 - This plan may not be reproduced unless these notes are included.

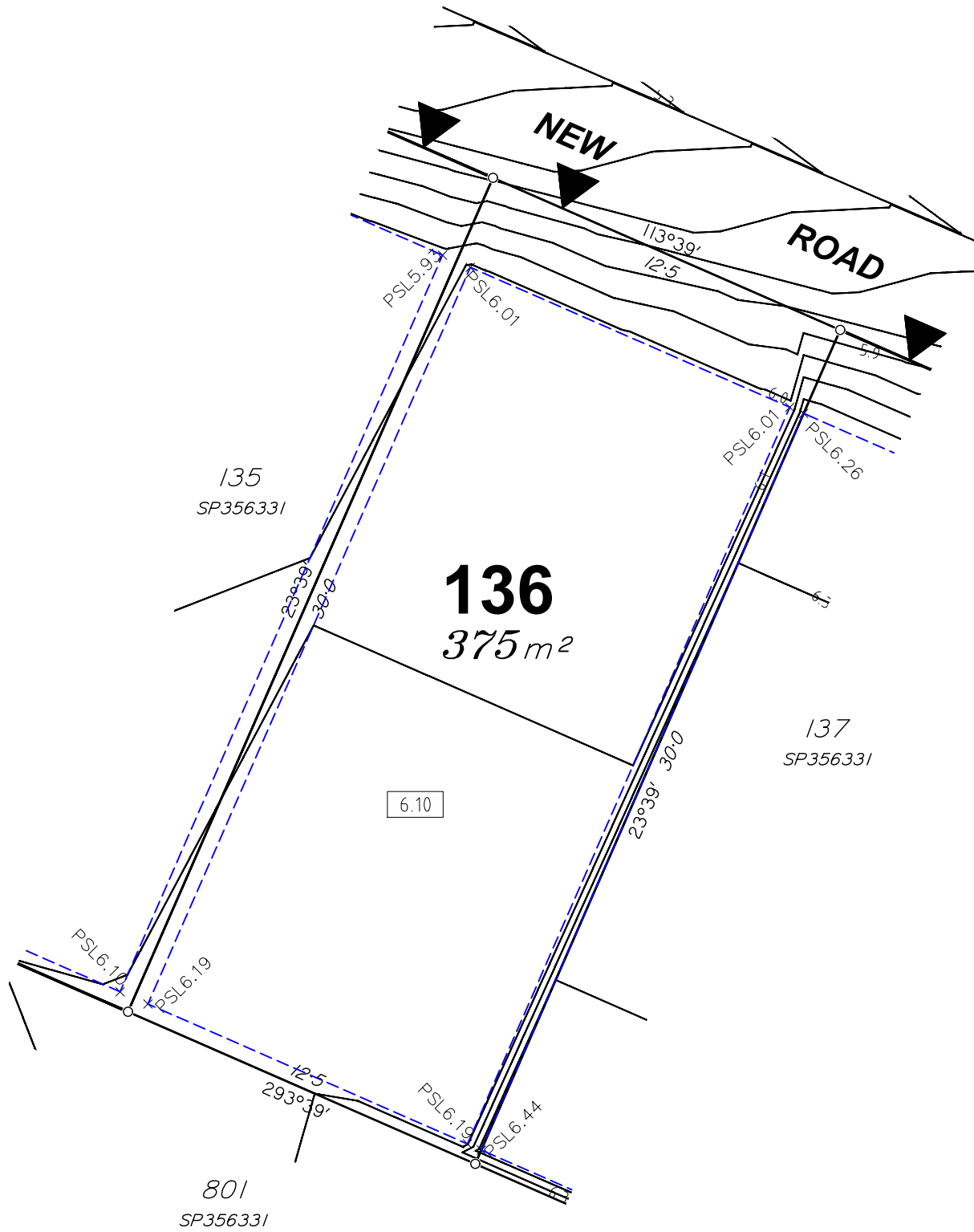

JENSEN BOWERS
 SURVEYORS
 PLANNERS
 DEVELOPMENT ADVISORS
 jensenbowers.com.au

Brisbane (Head Office)
 59 Anderson Street, Fortitude Valley, Qld. 4006
 PO Box 799, Spring Hill, Qld. 4004
 T (07) 3852 1771

T.H. Jensen & Bowers Pty. Ltd. (Consulting Surveyors)
 ABN: 52 010 872 607

© Copyright reserved to Jensen Bowers Group Consultants Pty Ltd

Associated Consultants
 KN Consulting Engineers

Local Authority: Gold Coast City Council
 Authority Ref. No: COM/2024/380
 RP Description: Lo 50 on SP214550

Locality: Coomera
 Date of Survey: N/A
 Level Datum: AHD (der)
 Origin: OPM 155042
 Level Bk / Fid Bk: Digital
 Horizontal Datum: MGA Zone 56
 Contour Interval: N/A

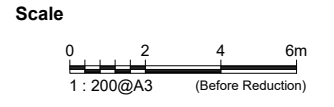

Notes
 This plan was produced for the exclusive use of Coomera Beattie Road Pty Ltd

It is to be used as an attachment under the Land Sales Act 1984 to sell freehold land off the plan. All dimensions and areas are subject to final registration of the survey plan.

The services, design contours and fill hatching shown hereon are from designs as supplied by KN Group Pty Ltd received 25.09.2025.

Disclaimer
 Any licence, expressed or implied, to use this document for any purpose whatsoever is restricted to the terms of the agreement or implied agreement between Jensen Bowers and the instructing party.

Drawn:	SS	Date:	25.09.2025
Surveyed:	N/A	Date:	N/A
Checked:	DGB	Date:	25.09.2025

Approved:

 SJM

Issue	Description	Date	Appd.
A	Original Issue	25.09.25	DGB

Client
 Coomera Beattie Road Pty Ltd

Stage 1
Novella Waters
78 Beattie Rd,
Coomera

Disclosure Plan
Lot 136 on SP356331

Drawing No.	Issue	Original Size
S-8816-023	A	A3

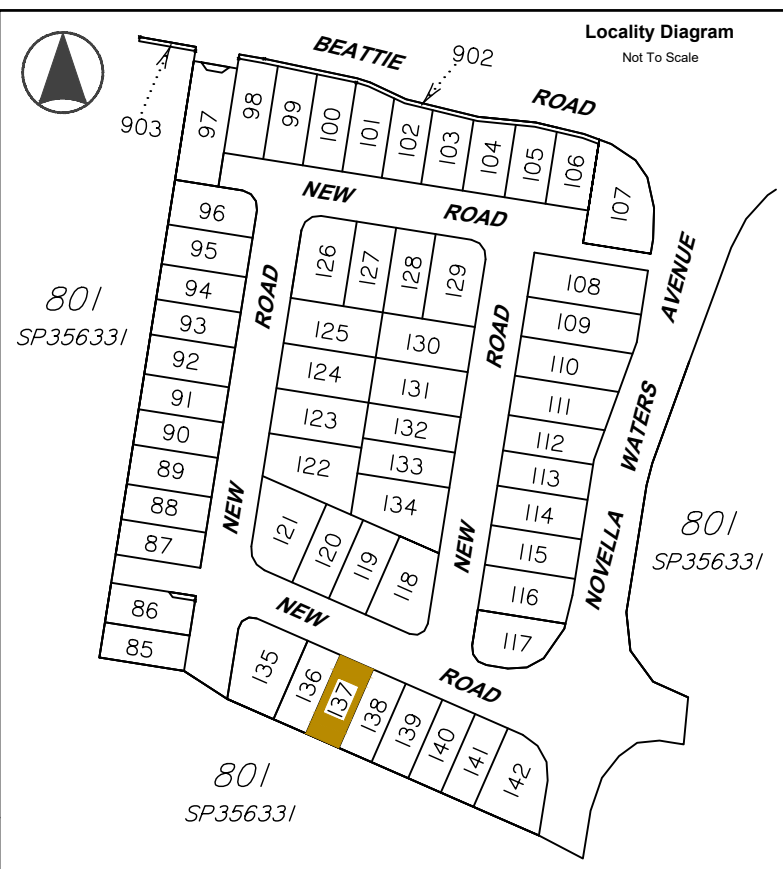

Legend

	Area of Fill
	Proposed New Allotment
PSL4-30	Proposed Surface Level
— 2.50 —	Proposed Surface Contour
- - 2.50 - -	Proposed Fill Depth Contour
	Proposed Pad Level
	Proposed Batter Line
HW 2.50	Proposed height of wall
AHW 2.50	Proposed Average height of wall
	Proposed Retaining Wall
	Preferred Driveway Position

Allotment Description
 This plan shows details of Proposed Allotment 137 on SP356331 cancelling Lot 50 on SP214550 on Proposed Reconfiguration Plans as approved by Gold Coast City Council in accordance with Development Approval Number COM/2024/380.

The Contractor shall complete all allotment earthwork operations in such a manner to allow an approved Geotechnical testing company's certification that site filling has been placed as Level 1 "Controlled Fill" in accordance with the provisions of Australian Standard AS 3798-2007.

The frequency of control testing shall be in accordance with the provisions of Table 8.1 of AS3798-2007.

- Notes**
1. This Diagram has been prepared for information purposes only and does not form part of any contract of sale.
 2. This plan was prepared for the exclusive use of Coomera Beattie Road Pty Ltd and their other professional advisors and is not to be used for any other purpose or by any other person or corporation.
 3. Coomera Beattie Road Pty Ltd and T.H. Jensen and Bowers Pty Ltd accept no responsibility for any loss or damage arising to any person or corporation who may use or rely on this plan in contravention of these terms.
 4. The title boundaries shown on this diagram were not marked at the time this diagram was prepared and have been determined from calculated dimensions only and not by field survey.
 5. Services shown hereon have been plotted from available records current at the time of preparation. The local authority and/or service provider should be contacted for 'As Constructed' information prior to any design and/or construction of any structure.
 6. There can be variations between this design information and works as constructed. Field survey is required to confirm the actual location of services prior to design and construction of any house or structure.
 7. Any Building Envelope shown may not take into consideration additional setback and clearance requirements that may be imposed by statutory and service authorities and their associated Acts and Legislation.
 8. These notes form an integral part of this plan. If others use this information, they should be advised of its purpose and limitations.
 9. This plan may not be reproduced unless these notes are included.

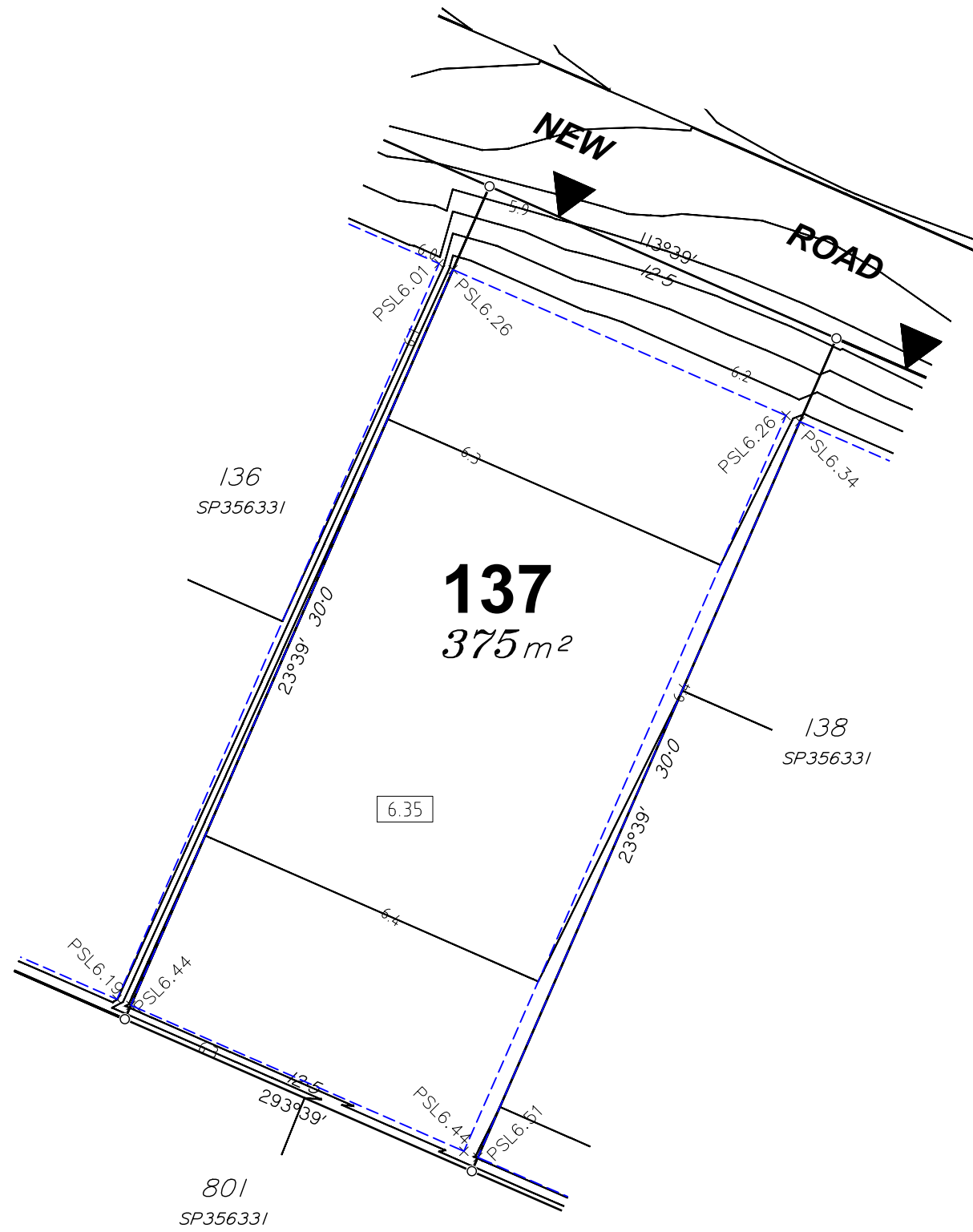

JENSEN BOWERS
 SURVEYORS
 PLANNERS
 DEVELOPMENT ADVISORS
 jensenbowers.com.au

Brisbane (Head Office)
 59 Anderson Street, Fortitude Valley, Qld. 4006
 PO Box 799, Spring Hill, Qld. 4004
 T (07) 3852 1771

T.H. Jensen & Bowers Pty. Ltd. (Consulting Surveyors)
 ABN: 52 010 872 607

© Copyright reserved to Jensen Bowers Group Consultants Pty Ltd

Associated Consultants
 KN Consulting Engineers

Local Authority: Gold Coast City Council
 Authority Ref. No: COM/2024/380
 RP Description: Lo 50 on SP214550

Locality: Coomera
 Date of Survey: N/A
 Level Datum: AHD (der)
 Origin: OPM 155042
 Level Bk / Fid Bk: Digital
 Horizontal Datum: MGA Zone 56
 Contour Interval: N/A

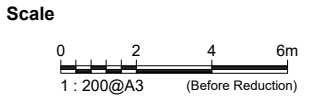

Notes
 This plan was produced for the exclusive use of Coomera Beattie Road Pty Ltd

It is to be used as an attachment under the Land Sales Act 1984 to sell freehold land off the plan. All dimensions and areas are subject to final registration of the survey plan.

The services, design contours and fill hatching shown hereon are from designs as supplied by KN Group Pty Ltd received 25.09.2025.

Disclaimer
 Any licence, expressed or implied, to use this document for any purpose whatsoever is restricted to the terms of the agreement or implied agreement between Jensen Bowers and the instructing party.

Drawn:	SS	Date:	25.09.2025
Surveyed:	N/A	Date:	N/A
Checked:	DGB	Date:	25.09.2025

Approved:
 SJM

Issue	Description	Date	Appd.
A	Original Issue	25.09.25	DGB

Client
 Coomera Beattie Road Pty Ltd

Stage 1
Novella Waters
78 Beattie Rd,
Coomera

Disclosure Plan
Lot 137 on SP356331

Drawing No.	Issue	Original Size
S-8816-023	A	A3

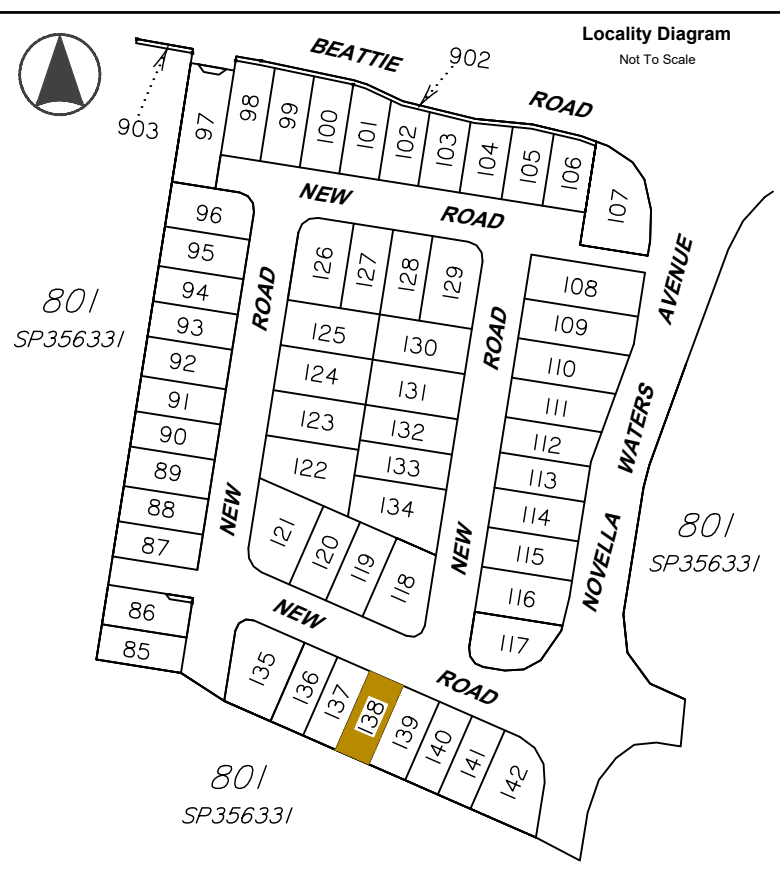

Legend

	Area of Fill
	Proposed New Allotment
PSL4:30	Proposed Surface Level
— 2.50 —	Proposed Surface Contour
- - 2.50 - -	Proposed Fill Depth Contour
5.85	Proposed Pad Level
- - - -	Proposed Batter Line
HW 2.50	Proposed height of wall
AHW 2.50	Proposed Average height of wall
	Proposed Retaining Wall
	Preferred Driveway Position

Allotment Description
 This plan shows details of Proposed Allotment 138 on SP356331 cancelling Lot 50 on SP214550 on Proposed Reconfiguration Plans as approved by Gold Coast City Council in accordance with Development Approval Number COM/2024/380.

The Contractor shall complete all allotment earthwork operations in such a manner to allow an approved Geotechnical testing company's certification that site filling has been placed as Level 1 "Controlled Fill" in accordance with the provisions of Australian Standard AS 3798-2007.

The frequency of control testing shall be in accordance with the provisions of Table 8.1 of AS3798-2007.

- Notes**
- This Diagram has been prepared for information purposes only and does not form part of any contract of sale.
 - This plan was prepared for the exclusive use of Coomera Beattie Road Pty Ltd and their other professional advisors and is not to be used for any other purpose or by any other person or corporation.
 - Coomera Beattie Road Pty Ltd and T.H. Jensen and Bowers Pty Ltd accept no responsibility for any loss or damage arising to any person or corporation who may use or rely on this plan in contravention of these terms.
 - The title boundaries shown on this diagram were not marked at the time this diagram was prepared and have been determined from calculated dimensions only and not by field survey.
 - Services shown hereon have been plotted from available records current at the time of preparation. The local authority and/or service provider should be contacted for 'As Constructed' information prior to any design and/or construction of any structure.
 - There can be variations between this design information and works as constructed. Field survey is required to confirm the actual location of services prior to design and construction of any house or structure.
 - Any Building Envelope shown may not take into consideration additional setback and clearance requirements that may be imposed by statutory and service authorities and their associated Acts and Legislation.
 - These notes form an integral part of this plan. If others use this information, they should be advised of its purpose and limitations.
 - This plan may not be reproduced unless these notes are included.

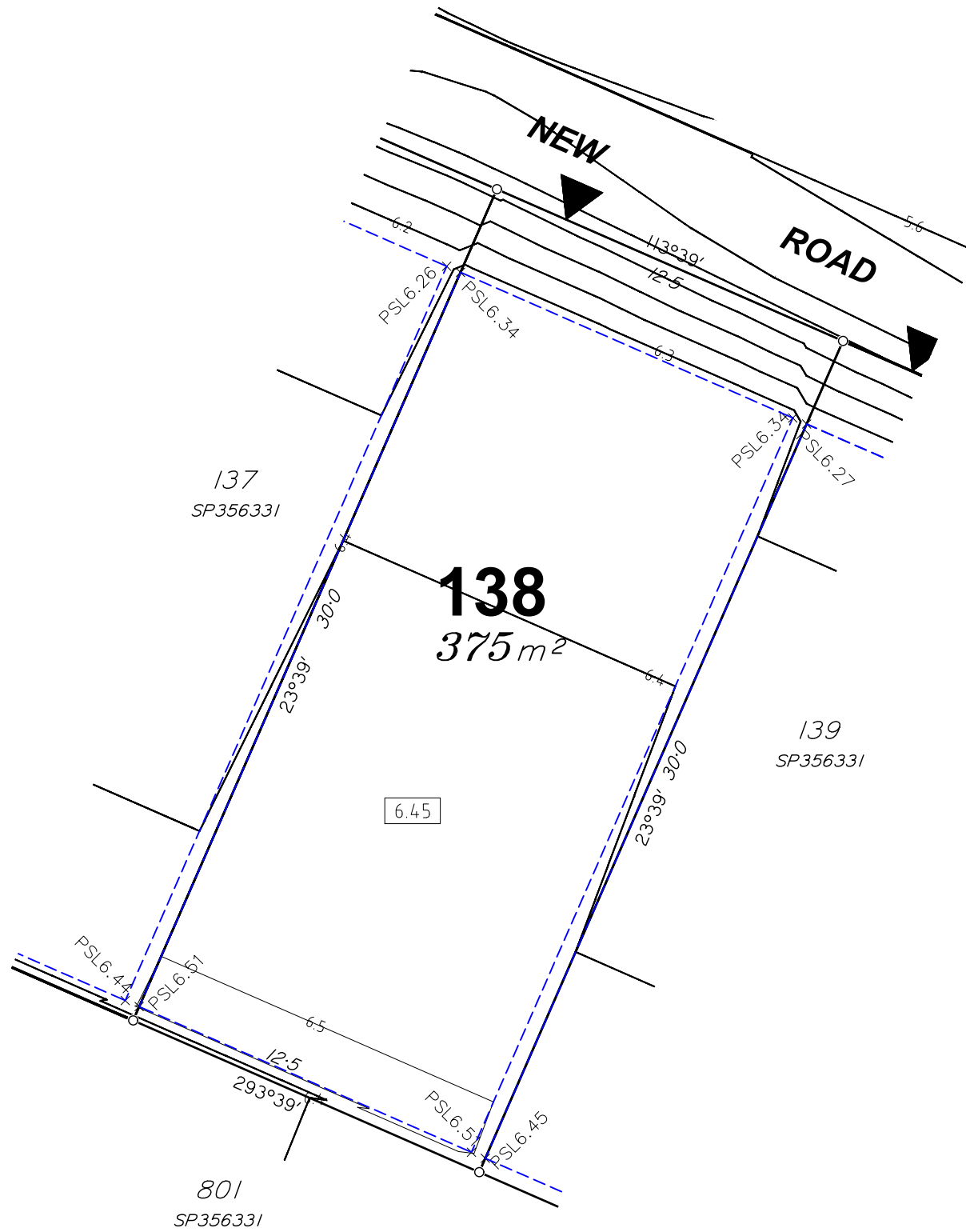

JENSEN BOWERS
 SURVEYORS
 PLANNERS
 DEVELOPMENT ADVISORS
 jensenbowers.com.au

Brisbane (Head Office)
 59 Anderson Street, Fortitude Valley, Qld. 4006
 PO Box 799, Spring Hill, Qld. 4004
 T (07) 3852 1771

T.H. Jensen & Bowers Pty. Ltd. (Consulting Surveyors)
 ABN: 52 010 872 607

© Copyright reserved to Jensen Bowers Group Consultants Pty Ltd

Associated Consultants
 KN Consulting Engineers

Local Authority: Gold Coast City Council
 Authority Ref. No: COM/2024/380
 RP Description: Lo 50 on SP214550

Locality: Coomera
 Date of Survey: N/A
 Level Datum: AHD (der)
 Origin: OPM 155042
 Level Bk / Fid Bk: Digital
 Horizontal Datum: MGA Zone 56
 Contour Interval: N/A



Notes
 This plan was produced for the exclusive use of Coomera Beattie Road Pty Ltd

It is to be used as an attachment under the Land Sales Act 1984 to sell freehold land off the plan. All dimensions and areas are subject to final registration of the survey plan.

The services, design contours and fill hatching shown hereon are from designs as supplied by KN Group Pty Ltd received 25.09.2025.

Disclaimer
 Any licence, expressed or implied, to use this document for any purpose whatsoever is restricted to the terms of the agreement or implied agreement between Jensen Bowers and the instructing party.

Drawn:	SS	Date:	25.09.2025
Surveyed:	N/A	Date:	N/A
Checked:	DGB	Date:	25.09.2025

Approved:

 SJM

Issue	Description	Date	Appd.
A	Original Issue	25.09.25	DGB

Client
 Coomera Beattie Road Pty Ltd

Stage 1
Novella Waters
78 Beattie Rd,
Coomera

Disclosure Plan
Lot 138 on SP356331

Drawing No.	Issue	Original Size
S-8816-023	A	A3

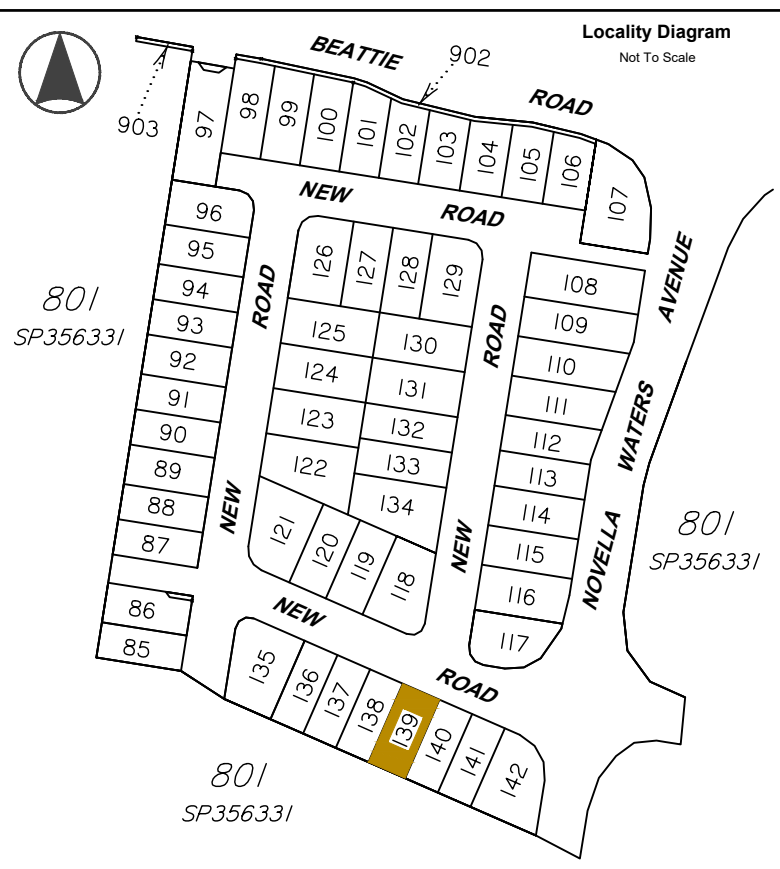

Legend

	Area of Fill
	Proposed New Allotment
PSL4:30	Proposed Surface Level
— 2.50 —	Proposed Surface Contour
- - 2.50 - -	Proposed Fill Depth Contour
	Proposed Pad Level
	Proposed Batter Line
HW 2.50	Proposed height of wall
AHW 2.50	Proposed Average height of wall
	Proposed Retaining Wall
	Preferred Driveway Position

Allotment Description
 This plan shows details of Proposed Allotment 139 on SP356331 cancelling Lot 50 on SP214550 on Proposed Reconfiguration Plans as approved by Gold Coast City Council in accordance with Development Approval Number COM/2024/380.

The Contractor shall complete all allotment earthwork operations in such a manner to allow an approved Geotechnical testing company's certification that site filling has been placed as Level 1 "Controlled Fill" in accordance with the provisions of Australian Standard AS 3798-2007.

The frequency of control testing shall be in accordance with the provisions of Table 8.1 of AS3798-2007.

- Notes**
- This Diagram has been prepared for information purposes only and does not form part of any contract of sale.
 - This plan was prepared for the exclusive use of Coomera Beattie Road Pty Ltd and their other professional advisors and is not to be used for any other purpose or by any other person or corporation.
 - Coomera Beattie Road Pty Ltd and T.H. Jensen and Bowers Pty Ltd accept no responsibility for any loss or damage arising to any person or corporation who may use or rely on this plan in contravention of these terms.
 - The title boundaries shown on this diagram were not marked at the time this diagram was prepared and have been determined from calculated dimensions only and not by field survey.
 - Services shown hereon have been plotted from available records current at the time of preparation. The local authority and/or service provider should be contacted for 'As Constructed' information prior to any design and/or construction of any structure.
 - There can be variations between this design information and works as constructed. Field survey is required to confirm the actual location of services prior to design and construction of any house or structure.
 - Any Building Envelope shown may not take into consideration additional setback and clearance requirements that may be imposed by statutory and service authorities and their associated Acts and Legislation.
 - These notes form an integral part of this plan. If others use this information, they should be advised of its purpose and limitations.
 - This plan may not be reproduced unless these notes are included.

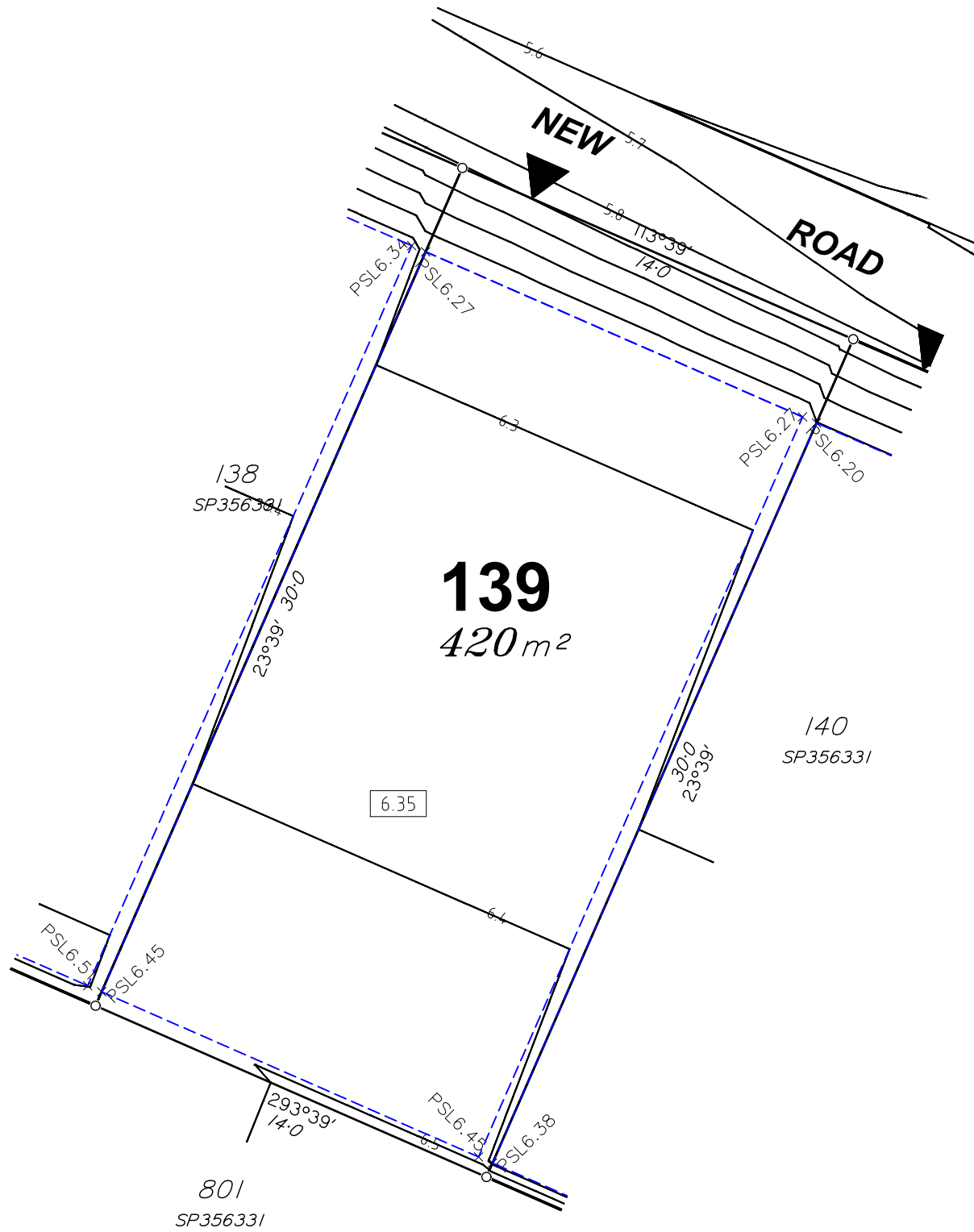

JENSEN BOWERS
 SURVEYORS
 PLANNERS
 DEVELOPMENT ADVISORS
 jensenbowers.com.au

Brisbane (Head Office)
 59 Anderson Street, Fortitude Valley, Qld. 4006
 PO Box 799, Spring Hill, Qld. 4004
 T (07) 3852 1771

T.H. Jensen & Bowers Pty. Ltd. (Consulting Surveyors)
 ABN: 52 010 872 607

© Copyright reserved to Jensen Bowers Group Consultants Pty Ltd

Associated Consultants
 KN Consulting Engineers

Local Authority: Gold Coast City Council
 Authority Ref. No: COM/2024/380
 RP Description: Lo 50 on SP214550

Locality: Coomera
 Date of Survey: N/A
 Level Datum: AHD (der)
 Origin: OPM 155042
 Level Bk / Fid Bk: Digital
 Horizontal Datum: MGA Zone 56
 Contour Interval: N/A

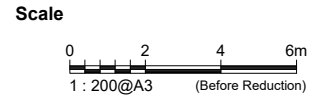

Notes
 This plan was produced for the exclusive use of Coomera Beattie Road Pty Ltd

It is to be used as an attachment under the Land Sales Act 1984 to sell freehold land off the plan. All dimensions and areas are subject to final registration of the survey plan.

The services, design contours and fill hatching shown hereon are from designs as supplied by KN Group Pty Ltd received 25.09.2025.

Disclaimer
 Any licence, expressed or implied, to use this document for any purpose whatsoever is restricted to the terms of the agreement or implied agreement between Jensen Bowers and the instructing party.

Drawn:	SS	Date:	25.09.2025
Surveyed:	N/A	Date:	N/A
Checked:	DGB	Date:	25.09.2025

Approved:

 SJM

Issue	Description	Date	Appd.
A	Original Issue	25.09.25	DGB

Client
 Coomera Beattie Road Pty Ltd

Stage 1
Novella Waters
78 Beattie Rd,
Coomera

Disclosure Plan
Lot 139 on SP356331

Drawing No.	Issue	Original Size
S-8816-023	A	A3

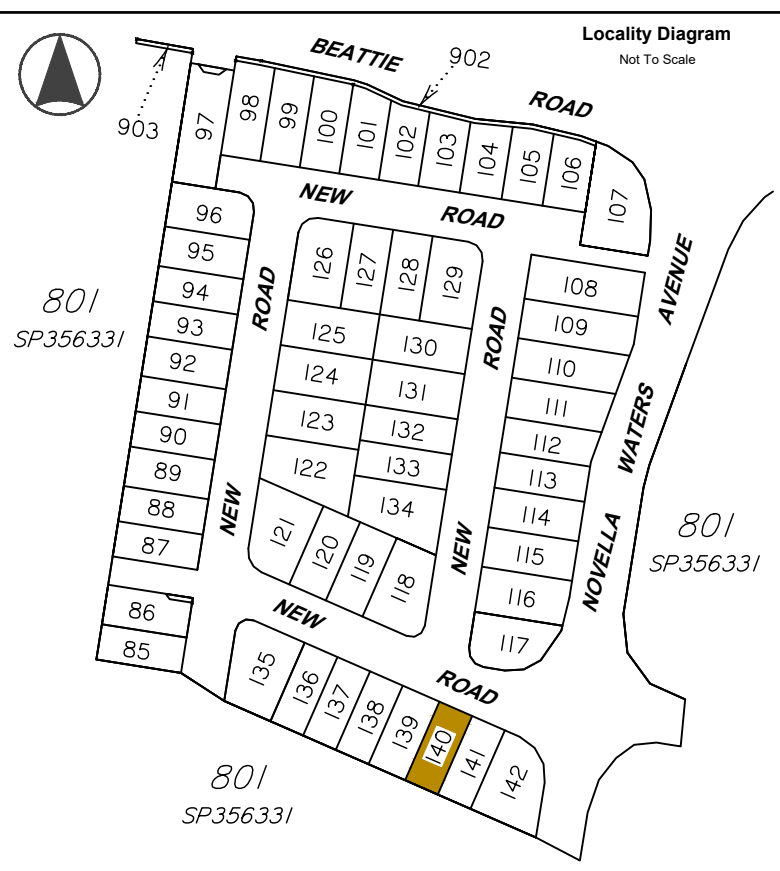

Legend

	Area of Fill
	Proposed New Allotment
PSL4.30	Proposed Surface Level
— 2.50 —	Proposed Surface Contour
- - 2.50 - -	Proposed Fill Depth Contour
	Proposed Pad Level
	Proposed Batter Line
HW 2.50	Proposed height of wall
AHW 2.50	Proposed Average height of wall
	Proposed Retaining Wall
	Preferred Driveway Position

Allotment Description
 This plan shows details of Proposed Allotment 140 on SP356331 cancelling Lot 50 on SP214550 on Proposed Reconfiguration Plans as approved by Gold Coast City Council in accordance with Development Approval Number COM/2024/380.

The Contractor shall complete all allotment earthwork operations in such a manner to allow an approved Geotechnical testing company's certification that site filling has been placed as Level 1 "Controlled Fill" in accordance with the provisions of Australian Standard AS 3798-2007.

The frequency of control testing shall be in accordance with the provisions of Table 8.1 of AS3798-2007.

- Notes**
- This Diagram has been prepared for information purposes only and does not form part of any contract of sale.
 - This plan was prepared for the exclusive use of Coomera Beattie Road Pty Ltd and their other professional advisors and is not to be used for any other purpose or by any other person or corporation.
 - Coomera Beattie Road Pty Ltd and T.H. Jensen and Bowers Pty Ltd accept no responsibility for any loss or damage arising to any person or corporation who may use or rely on this plan in contravention of these terms.
 - The title boundaries shown on this diagram were not marked at the time this diagram was prepared and have been determined from calculated dimensions only and not by field survey.
 - Services shown hereon have been plotted from available records current at the time of preparation. The local authority and/or service provider should be contacted for 'As Constructed' information prior to any design and/or construction of any structure.
 - There can be variations between this design information and works as constructed. Field survey is required to confirm the actual location of services prior to design and construction of any house or structure.
 - Any Building Envelope shown may not take into consideration additional setback and clearance requirements that may be imposed by statutory and service authorities and their associated Acts and Legislation.
 - These notes form an integral part of this plan. If others use this information, they should be advised of its purpose and limitations.
 - This plan may not be reproduced unless these notes are included.

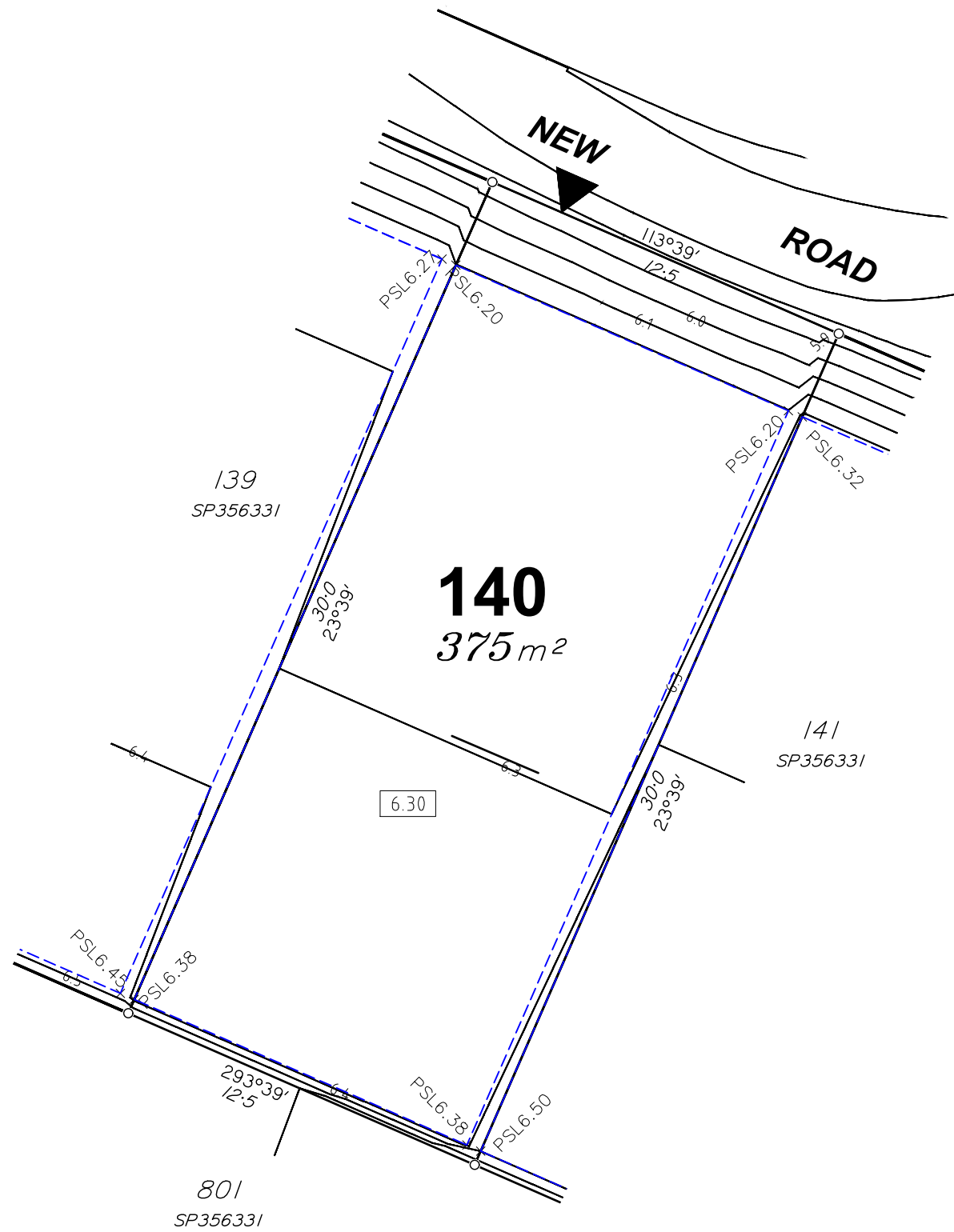

JENSEN BOWERS
 SURVEYORS
 PLANNERS
 DEVELOPMENT ADVISORS
 jensenbowers.com.au

Brisbane (Head Office)
 59 Anderson Street, Fortitude Valley, Qld. 4006
 PO Box 799, Spring Hill, Qld. 4004
 T (07) 3852 1771

T.H. Jensen & Bowers Pty. Ltd. (Consulting Surveyors)
 ABN: 52 010 872 607

© Copyright reserved to Jensen Bowers Group Consultants Pty Ltd

Associated Consultants
 KN Consulting Engineers

Local Authority: Gold Coast City Council
 Authority Ref. No: COM/2024/380
 RP Description: Lo 50 on SP214550

Locality: Coomera
 Date of Survey: N/A
 Level Datum: AHD (der)
 Origin: OPM 155042
 Level Bk / Fid Bk: Digital
 Horizontal Datum: MGA Zone 56
 Contour Interval: N/A

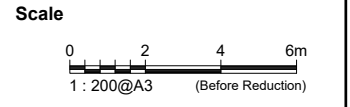

Notes
 This plan was produced for the exclusive use of Coomera Beattie Road Pty Ltd

It is to be used as an attachment under the Land Sales Act 1984 to sell freehold land off the plan. All dimensions and areas are subject to final registration of the survey plan.

The services, design contours and fill hatching shown hereon are from designs as supplied by KN Group Pty Ltd received 25.09.2025.

Disclaimer
 Any licence, expressed or implied, to use this document for any purpose whatsoever is restricted to the terms of the agreement or implied agreement between Jensen Bowers and the instructing party.

Drawn:	SS	Date:	25.09.2025
Surveyed:	N/A	Date:	N/A
Checked:	DGB	Date:	25.09.2025

Approved:

 SJM

Issue	Description	Date	Appd.
A	Original Issue	25.09.25	DGB

Client
 Coomera Beattie Road Pty Ltd

Stage 1
Novella Waters
78 Beattie Rd,
Coomera

Disclosure Plan
Lot 140 on SP356331

Drawing No.	Issue	Original Size
S-8816-023	A	A3

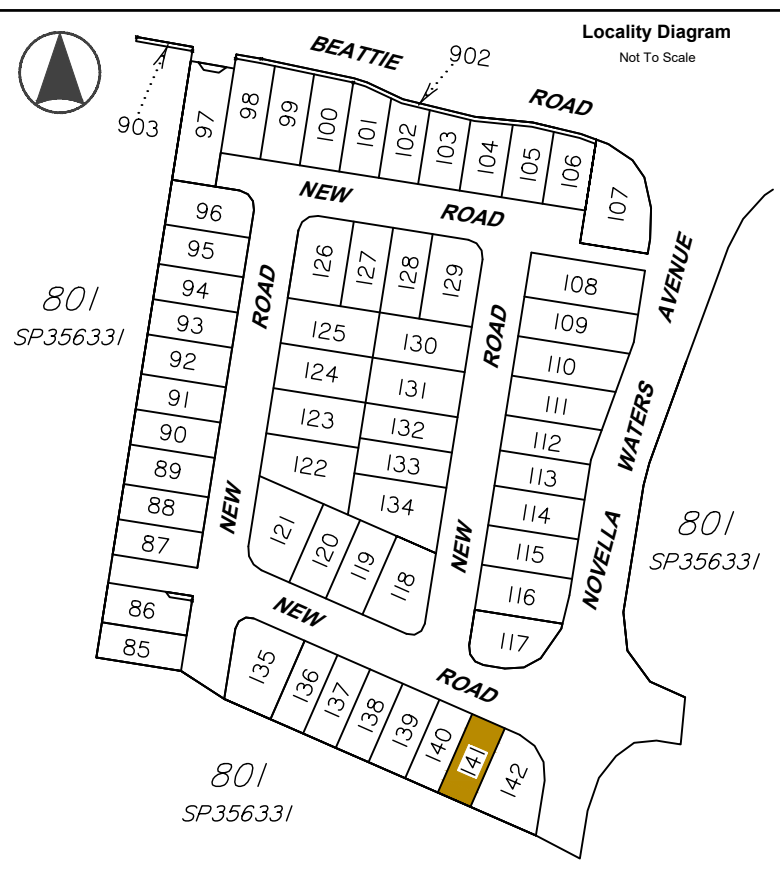

Legend

	Area of Fill
	Proposed New Allotment
PSL4.30	Proposed Surface Level
— 2.50 —	Proposed Surface Contour
- - 2.50 - -	Proposed Fill Depth Contour
5.85	Proposed Pad Level
- - - -	Proposed Batter Line
HW 2.50	Proposed height of wall
AHW 2.50	Proposed Average height of wall
	Proposed Retaining Wall
	Preferred Driveway Position

Allotment Description
 This plan shows details of Proposed Allotment 141 on SP356331 cancelling Lot 50 on SP214550 on Proposed Reconfiguration Plans as approved by Gold Coast City Council in accordance with Development Approval Number COM/2024/380.

The Contractor shall complete all allotment earthwork operations in such a manner to allow an approved Geotechnical testing company's certification that site filling has been placed as Level 1 "Controlled Fill" in accordance with the provisions of Australian Standard AS 3798-2007.

The frequency of control testing shall be in accordance with the provisions of Table 8.1 of AS3798-2007.

- Notes**
- This Diagram has been prepared for information purposes only and does not form part of any contract of sale.
 - This plan was prepared for the exclusive use of Coomera Beattie Road Pty Ltd and their other professional advisors and is not to be used for any other purpose or by any other person or corporation.
 - Coomera Beattie Road Pty Ltd and T.H. Jensen and Bowers Pty Ltd accept no responsibility for any loss or damage arising to any person or corporation who may use or rely on this plan in contravention of these terms.
 - The title boundaries shown on this diagram were not marked at the time this diagram was prepared and have been determined from calculated dimensions only and not by field survey.
 - Services shown hereon have been plotted from available records current at the time of preparation. The local authority and/or service provider should be contacted for 'As Constructed' information prior to any design and/or construction of any structure.
 - There can be variations between this design information and works as constructed. Field survey is required to confirm the actual location of services prior to design and construction of any house or structure.
 - Any Building Envelope shown may not take into consideration additional setback and clearance requirements that may be imposed by statutory and service authorities and their associated Acts and Legislation.
 - These notes form an integral part of this plan. If others use this information, they should be advised of its purpose and limitations.
 - This plan may not be reproduced unless these notes are included.

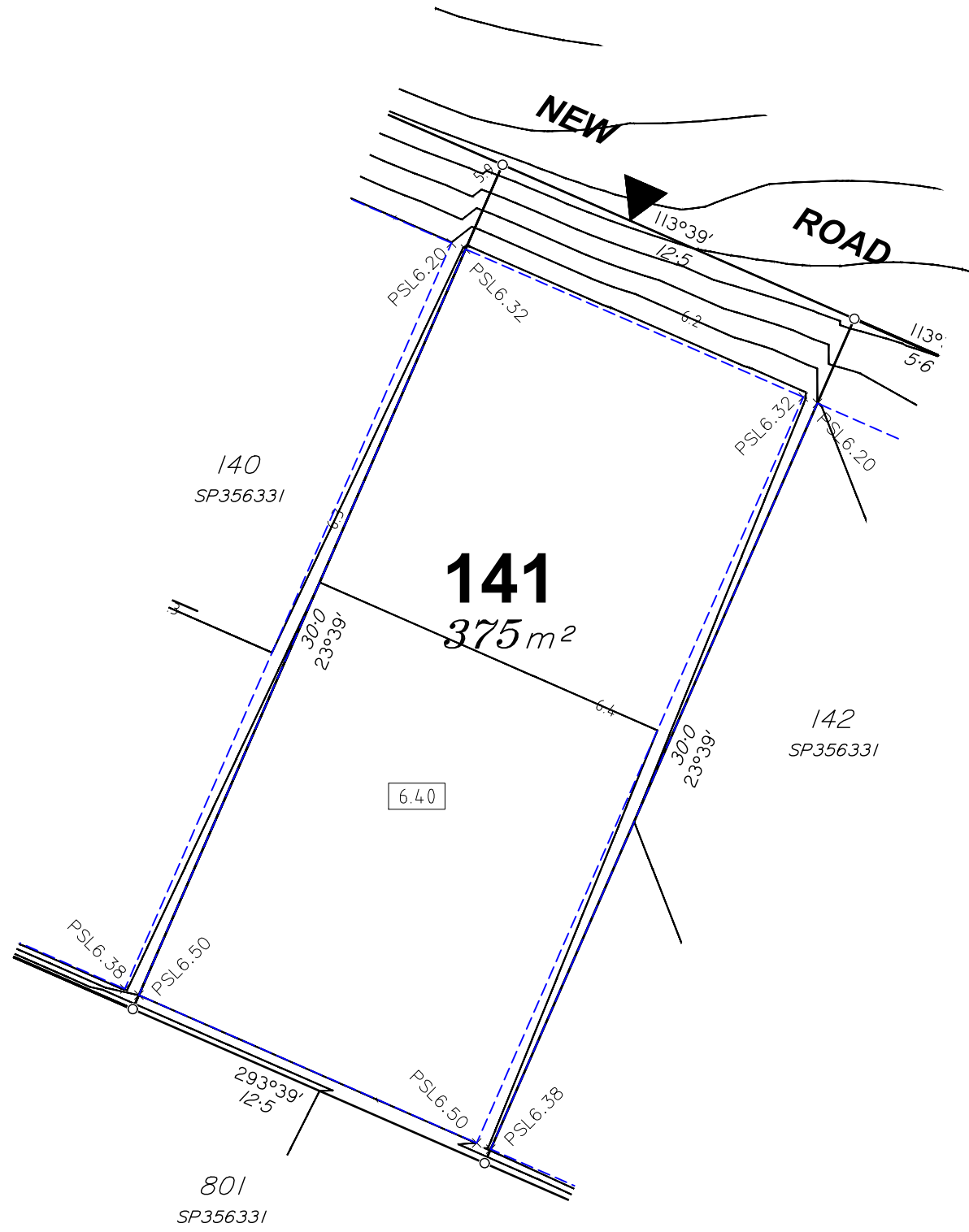

JENSEN BOWERS
 SURVEYORS
 PLANNERS
 DEVELOPMENT ADVISORS
 jensenbowers.com.au

Brisbane (Head Office)
 59 Anderson Street, Fortitude Valley, Qld. 4006
 PO Box 799, Spring Hill, Qld. 4004
 T (07) 3852 1771

T.H. Jensen & Bowers Pty. Ltd. (Consulting Surveyors)
 ABN: 52 010 872 607

© Copyright reserved to Jensen Bowers Group Consultants Pty Ltd

Associated Consultants
 KN Consulting Engineers

Local Authority: Gold Coast City Council
 Authority Ref. No: COM/2024/380
 RP Description: Lo 50 on SP214550

Locality: Coomera
 Date of Survey: N/A
 Level Datum: AHD (der)
 Origin: OPM 155042
 Level Bk / Fid Bk: Digital
 Horizontal Datum: MGA Zone 56
 Contour Interval: N/A



Notes
 This plan was produced for the exclusive use of Coomera Beattie Road Pty Ltd

It is to be used as an attachment under the Land Sales Act 1984 to sell freehold land off the plan. All dimensions and areas are subject to final registration of the survey plan.

The services, design contours and fill hatching shown hereon are from designs as supplied by KN Group Pty Ltd received 25.09.2025.

Disclaimer
 Any licence, expressed or implied, to use this document for any purpose whatsoever is restricted to the terms of the agreement or implied agreement between Jensen Bowers and the instructing party.

Drawn:	SS	Date:	25.09.2025
Surveyed:	N/A	Date:	N/A
Checked:	DGB	Date:	25.09.2025

Approved:

 SJM

Issue	Description	Date	Appd.
A	Original Issue	25.09.25	DGB

Client
 Coomera Beattie Road Pty Ltd

Stage 1
Novella Waters
78 Beattie Rd,
Coomera

Disclosure Plan
Lot 141 on SP356331

Drawing No.	Issue	Original Size
S-8816-023	A	A3

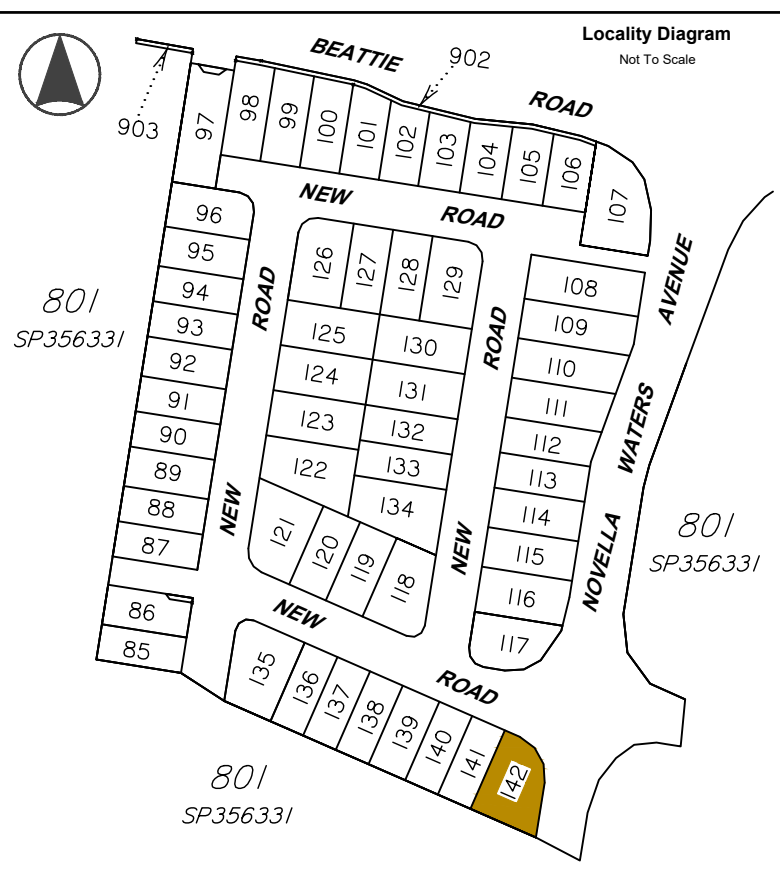

Legend

	Area of Fill
	Proposed New Allotment
PSL4:30	Proposed Surface Level
— 2.50 —	Proposed Surface Contour
- - 2.50 - -	Proposed Fill Depth Contour
	Proposed Pad Level
	Proposed Batter Line
HW 2.50	Proposed height of wall
AHW 2.50	Proposed Average height of wall
	Proposed Retaining Wall
	Preferred Driveway Position

Allotment Description
 This plan shows details of Proposed Allotment 142 on SP356331 cancelling Lot 50 on SP214550 on Proposed Reconfiguration Plans as approved by Gold Coast City Council in accordance with Development Approval Number COM/2024/380.

The Contractor shall complete all allotment earthwork operations in such a manner to allow an approved Geotechnical testing company's certification that site filling has been placed as Level 1 "Controlled Fill" in accordance with the provisions of Australian Standard AS 3798-2007.

The frequency of control testing shall be in accordance with the provisions of Table 8.1 of AS3798-2007.

- Notes**
- This Diagram has been prepared for information purposes only and does not form part of any contract of sale.
 - This plan was prepared for the exclusive use of Coomera Beattie Road Pty Ltd and their other professional advisors and is not to be used for any other purpose or by any other person or corporation.
 - Coomera Beattie Road Pty Ltd and T.H. Jensen and Bowers Pty Ltd accept no responsibility for any loss or damage arising to any person or corporation who may use or rely on this plan in contravention of these terms.
 - The title boundaries shown on this diagram were not marked at the time this diagram was prepared and have been determined from calculated dimensions only and not by field survey.
 - Services shown hereon have been plotted from available records current at the time of preparation. The local authority and/or service provider should be contacted for 'As Constructed' information prior to any design and/or construction of any structure.
 - There can be variations between this design information and works as constructed. Field survey is required to confirm the actual location of services prior to design and construction of any house or structure.
 - Any Building Envelope shown may not take into consideration additional setback and clearance requirements that may be imposed by statutory and service authorities and their associated Acts and Legislation.
 - These notes form an integral part of this plan. If others use this information, they should be advised of its purpose and limitations.
 - This plan may not be reproduced unless these notes are included.

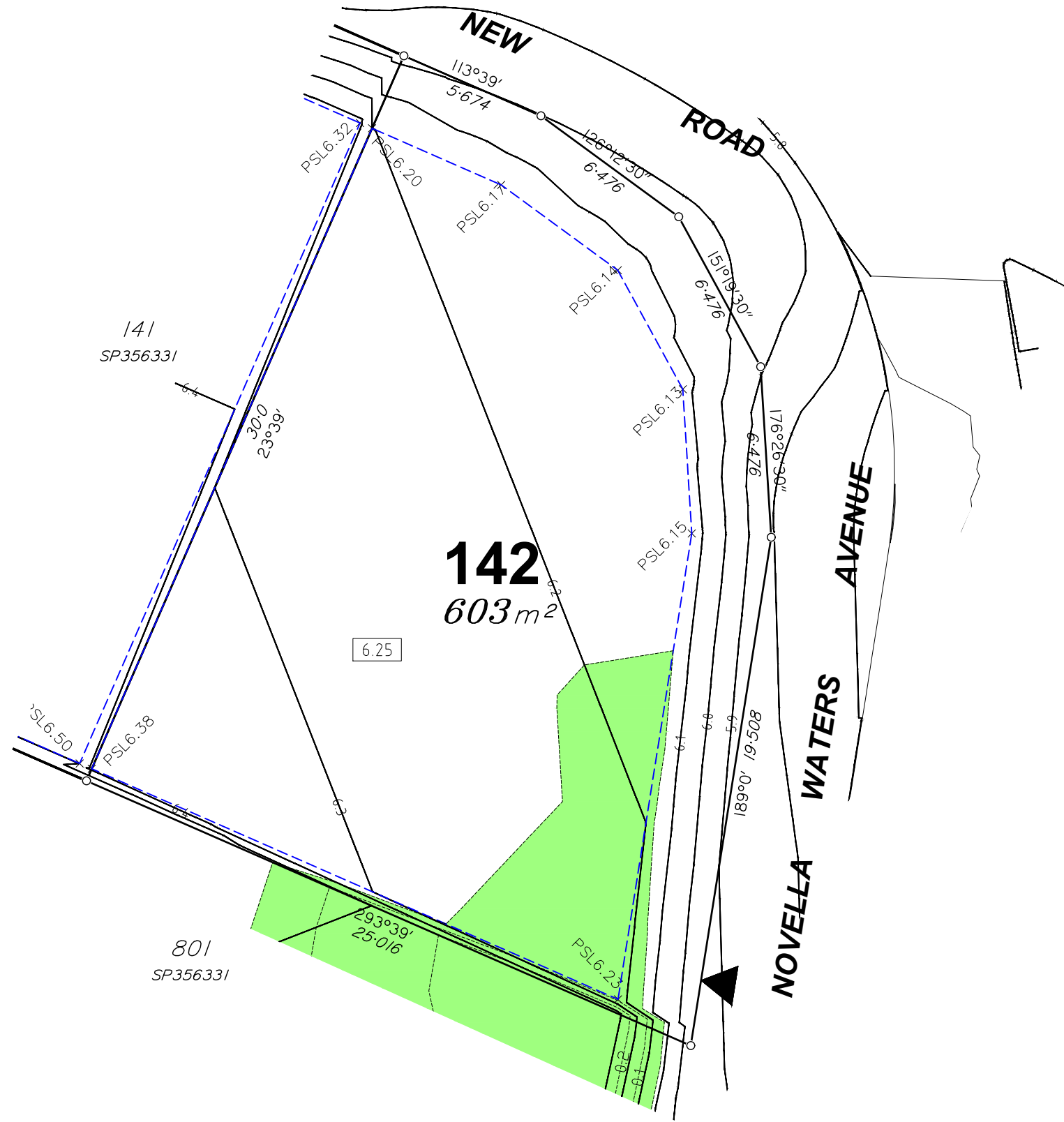

JENSEN BOWERS
 SURVEYORS
 PLANNERS
 DEVELOPMENT ADVISORS
 jensenbowers.com.au

Brisbane (Head Office)
 59 Anderson Street, Fortitude Valley, Qld. 4006
 PO Box 799, Spring Hill, Qld. 4004
 T (07) 3852 1771

T.H. Jensen & Bowers Pty. Ltd. (Consulting Surveyors)
 ABN: 52 010 872 607

© Copyright reserved to Jensen Bowers Group Consultants Pty Ltd

Associated Consultants
 KN Consulting Engineers

Local Authority: Gold Coast City Council
 Authority Ref. No: COM/2024/380
 RP Description: Lo 50 on SP214550

Locality: Coomera
 Date of Survey: N/A
 Level Datum: AHD (der)
 Origin: OPM 155042
 Level Bk / Fid Bk: Digital
 Horizontal Datum: MGA Zone 56
 Contour Interval: N/A



Notes
 This plan was produced for the exclusive use of Coomera Beattie Road Pty Ltd

It is to be used as an attachment under the Land Sales Act 1984 to sell freehold land of the plan. All dimensions and areas are subject to final registration of the survey plan.

The services, design contours and fill hatching shown hereon are from designs as supplied by KN Group Pty Ltd received 25.09.2025.

Disclaimer
 Any licence, expressed or implied, to use this document for any purpose whatsoever is restricted to the terms of the agreement or implied agreement between Jensen Bowers and the instructing party.

Drawn:	SS	Date:	25.09.2025
Surveyed:	N/A	Date:	N/A
Checked:	DGB	Date:	25.09.2025

Approved:

 SJM

Issue	Description	Date	Appd.
A	Original Issue	25.09.25	DGB

Client
 Coomera Beattie Road Pty Ltd

Stage 1
Novella Waters
78 Beattie Rd,
Coomera

Disclosure Plan
Lot 142 on SP356331

Drawing No.	Issue	Original Size
S-8816-023	A	A3