

Legend

	Area of Fill
	Proposed New Allotment
	Proposed Surface Level
	Proposed Surface Contour
	Proposed Fill Depth Contour
	Proposed Pad Level
	Proposed Batter Line
	Proposed height of wall
	Proposed Average height of wall
	Proposed Retaining Wall
	Preferred Driveway Position

Allotment Description
 This plan shows details of Proposed Allotment 102 on SP356331 cancelling Lot 50 on SP214550 on Proposed Reconfiguration Plans as approved by Gold Coast City Council in accordance with Development Approval Number COM2024/380.

The Contractor shall complete all allotment earthwork operations in such a manner to allow an approved Geotechnical testing company's certification that site filling has been placed as Level 1 "Controlled Fill" in accordance with the provisions of Australian Standard AS 3798-2007.

The frequency of control testing shall be in accordance with the provisions of Table 8.1 of AS3798-2007.

- Notes**
- This Diagram has been prepared for information purposes only and does not form part of any contract of sale.
 - This plan was prepared for the exclusive use of Coomera Beattie Road Pty Ltd and their other professional advisors and is not to be used for any other purpose or by any other person or corporation.
 - Coomera Beattie Road Pty Ltd and T.H. Jensen and Bowers Pty Ltd accept no responsibility for any loss or damage arising to any person or corporation who may use or rely on this plan in contravention of these terms.
 - The title boundaries shown on this diagram were not marked at the time this diagram was prepared and have been determined from calculated dimensions only and not by field survey.
 - Services shown hereon have been plotted from available records current at the time of preparation. The local authority and/or service provider should be contacted for 'As Constructed' information prior to any design and/or construction of any structure.
 - There can be variations between this design information and works as constructed. Field survey is required to confirm the actual location of services prior to design and construction of any house or structure.
 - Any Building Envelope shown may not take into consideration additional setback and clearance requirements that may be imposed by statutory and service authorities and their associated Acts and Legislation.
 - These notes form an integral part of this plan. If others use this information, they should be advised of its purpose and limitations.
 - This plan may not be reproduced unless these notes are included.

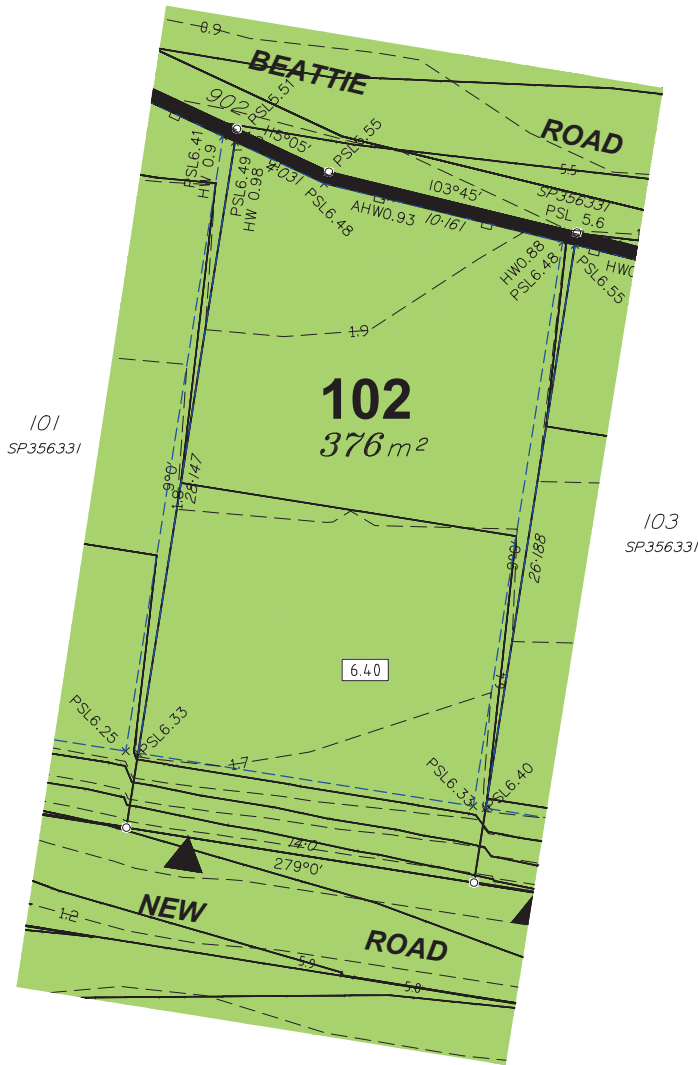

JENSEN BOWERS
 SURVEYORS
 PLANNERS
 DEVELOPMENT ADVISORS
jensenbowers.com.au

Brisbane (Head Office)
 59 Anderson Street, Fortitude Valley, Qld. 4006
 PO Box 799, Spring Hill, Qld. 4004
 T (07) 3852 1771

T.H. Jensen & Bowers Pty. Ltd. (Consulting Surveyors)
 ABN: 52 010 872 607
 © Copyright reserved to Jensen Bowers Group Consultants Pty Ltd

Associated Consultants
 KN Consulting Engineers

Local Authority: Gold Coast City Council
 Authority Ref. No: COM2024/380
 RP Description: Lot 50 on SP214550

Locality: Coomera
 Date of Survey: N/A
 Level Datum: AHD (der)
 Origin: OPM 155042
 Level Bk / Fid Bk: Digital
 Horizontal Datum: MGA Zone 56
 Contour Interval: N/A

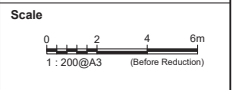

Notes
 This plan was produced for the exclusive use of Coomera Beattie Road Pty Ltd
 It is to be used as an attachment under the Land Sales Act 1984 to sell freehold land off the plan. All dimensions and areas are subject to final registration of the survey plan.
 The services, design contours and fill hatching shown hereon are from designs as supplied by KN Group Pty Ltd received 25.09.2025.

Disclaimer
 Any icons, expressed or implied, to use this document for any purpose whatsoever is restricted to the terms of the agreement or implied agreement between Jensen Bowers and the instructing party.

Drawn: SS	Date: 25.09.2025
Surveyed: N/A	Date: N/A
Checked: DGB	Date: 25.09.2025

Approved:

SJM			
Issue	Description	Date	Appd.
A	Original Issue	25.09.25	DGB

Client
 Coomera Beattie Road Pty Ltd

Stage 1
Novella Waters
78 Beattie Rd,
Coomera

Disclosure Plan
 Lot 102 on SP356331

Drawing No:	Issue	Original Size
S-8816-023	A	A3

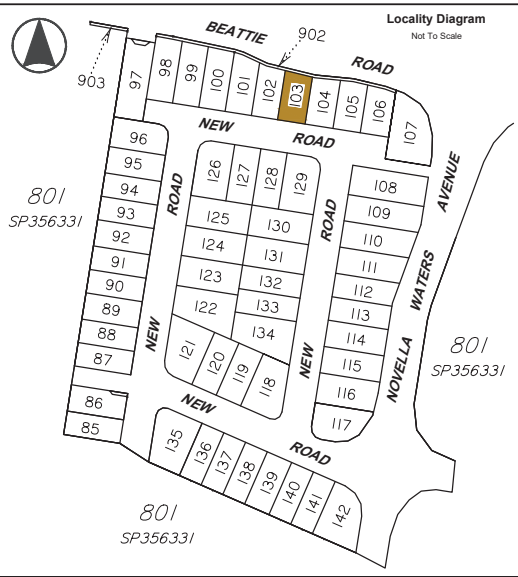

Legend

	Area of Fill
	Proposed New Allotment
	Proposed Surface Level
	Proposed Surface Contour
	Proposed Fill Depth Contour
	Proposed Pad Level
	Proposed Batter Line
	Proposed height of wall
	Proposed Average height of wall
	Proposed Retaining Wall
	Preferred Driveway Position

Allotment Description
 This plan shows details of Proposed Allotment 103 on SP356331 cancelling Lot 50 on SP214550 on Proposed Reconfiguration Plans as approved by Gold Coast City Council in accordance with Development Approval Number COM2024/380.

The Contractor shall complete all allotment earthwork operations in such a manner to allow an approved Geotechnical testing company's certification that site filling has been placed as Level 1 "Controlled Fill" in accordance with the provisions of Australian Standard AS 3798-2007.

The frequency of control testing shall be in accordance with the provisions of Table 8.1 of AS3798-2007.

- Notes**
- This Diagram has been prepared for information purposes only and does not form part of any contract of sale.
 - This plan was prepared for the exclusive use of Coomera Beattie Road Pty Ltd and their other professional advisors and is not to be used for any other purpose or by any other person or corporation.
 - Coomera Beattie Road Pty Ltd and T.H. Jensen and Bowers Pty Ltd accept no responsibility for any loss or damage arising to any person or corporation who may use or rely on this plan in contravention of these terms.
 - The title boundaries shown on this diagram were not marked at the time this diagram was prepared and have been determined from calculated dimensions only and not by field survey.
 - Services shown hereon have been plotted from available records current at the time of preparation. The local authority and/or service provider should be contacted for 'As Constructed' information prior to any design and/or construction of any structure.
 - There can be variations between this design information and works as constructed. Field survey is required to confirm the actual location of services prior to design and construction of any house or structure.
 - Any Building Envelope shown may not take into consideration additional setback and clearance requirements that may be imposed by statutory and service authorities and their associated Acts and Legislation.
 - These notes form an integral part of this plan. If others use this information, they should be advised of its purpose and limitations.
 - This plan may not be reproduced unless these notes are included.

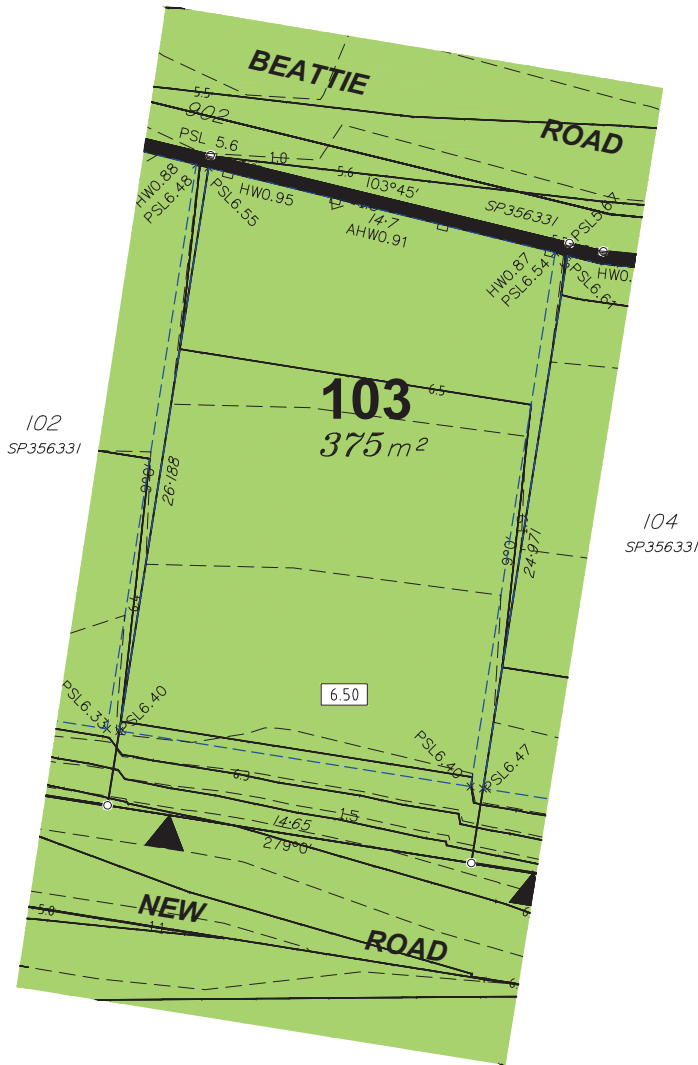

JENSEN BOWERS
 SURVEYORS
 PLANNERS
 DEVELOPMENT ADVISORS
 jensenbowers.com.au

Brisbane (Head Office)
 59 Anderson Street, Fortitude Valley, Qld. 4006
 PO Box 799, Spring Hill, Qld. 4004
 T (07) 3852 1771

T.H. Jensen & Bowers Pty. Ltd. (Consulting Surveyors)
 ABN: 52 010 872 607
 © Copyright reserved to Jensen Bowers Group Consultants Pty Ltd

Associated Consultants
 KN Consulting Engineers

Local Authority: Gold Coast City Council
 Authority Ref. No: COM2024/380
 RP Description: Lot 50 on SP214550

Locality: Coomera
 Date of Survey: N/A
 Level Datum: AHD (der)
 Origin: OPM 155042
 Level Bk / Fid Bk: Digital
 Horizontal Datum: MGA Zone 56
 Contour Interval: N/A

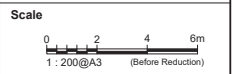

Notes
 This plan was produced for the exclusive use of Coomera Beattie Road Pty Ltd
 It is to be used as an attachment under the Land Sales Act 1984 to sell freehold land off the plan. All dimensions and areas are subject to final registration of the survey plan.
 The services, design contours and fill hatching shown hereon are from designs as supplied by KN Group Pty Ltd received 25.09.2025.

Disclaimer
 Any icons, expressed or implied, to use this document for any purpose whatsoever is restricted to the terms of the agreement or implied agreement between Jensen Bowers and the instructing party.

Drawn: SS	Date: 25.09.2025
Surveyed: N/A	Date: N/A
Checked: DGB	Date: 25.09.2025

Approved:

SUM

Issue	Description	Date	Appd.
A	Original Issue	25.09.25	DGB

Client
 Coomera Beattie Road Pty Ltd

Stage 1
Novella Waters
78 Beattie Rd,
Coomera

Disclosure Plan
Lot 103 on SP356331

Drawing No.	Issue	Original Size
S-8816-023	A	A3

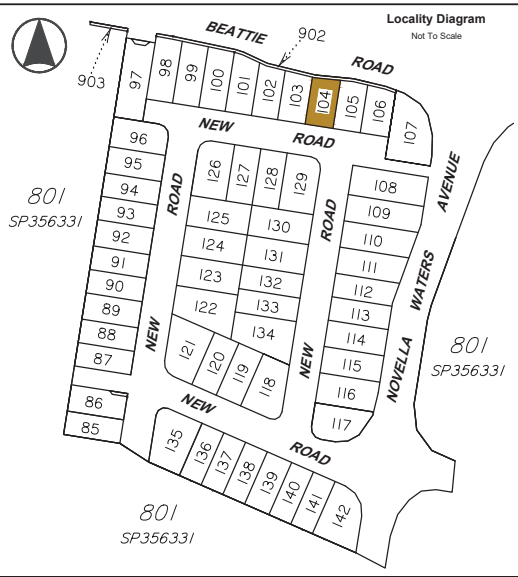

Legend

	Area of Fill
	Proposed New Allotment
	Proposed Surface Level
	Proposed Surface Contour
	Proposed Fill Depth Contour
	Proposed Pad Level
	Proposed Batter Line
	Proposed height of wall
	Proposed Average height of wall
	Proposed Retaining Wall
	Preferred Driveway Position

Allotment Description
 This plan shows details of Proposed Allotment 104 on SP356331 cancelling Lot 50 on SP214550 on Proposed Reconfiguration Plans as approved by Gold Coast City Council in accordance with Development Approval Number COM2024/380.

The Contractor shall complete all allotment earthwork operations in such a manner to allow an approved Geotechnical testing company's certification that site filling has been placed as Level 1 "Controlled Fill" in accordance with the provisions of Australian Standard AS 3798-2007.

The frequency of control testing shall be in accordance with the provisions of Table 8.1 of AS3798-2007.

- Notes**
- This Diagram has been prepared for information purposes only and does not form part of any contract of sale.
 - This plan was prepared for the exclusive use of Coomera Beattie Road Pty Ltd and their other professional advisors and is not to be used for any other purpose or by any other person or corporation.
 - Coomera Beattie Road Pty Ltd and T.H. Jensen and Bowers Pty Ltd accept no responsibility for any loss or damage arising to any person or corporation who may use or rely on this plan in contravention of these terms.
 - The title boundaries shown on this diagram were not marked at the time this diagram was prepared and have been determined from calculated dimensions only and not by field survey.
 - Services shown hereon have been plotted from available records current at the time of preparation. The local authority and/or service provider should be contacted for 'As Constructed' information prior to any design and/or construction of any structure.
 - There can be variations between this design information and works as constructed. Field survey is required to confirm the actual location of services prior to design and construction of any house or structure.
 - Any Building Envelope shown may not take into consideration additional setback and clearance requirements that may be imposed by statutory and service authorities and their associated Acts and Legislation.
 - These notes form an integral part of this plan. If others use this information, they should be advised of its purpose and limitations.
 - This plan may not be reproduced unless these notes are included.

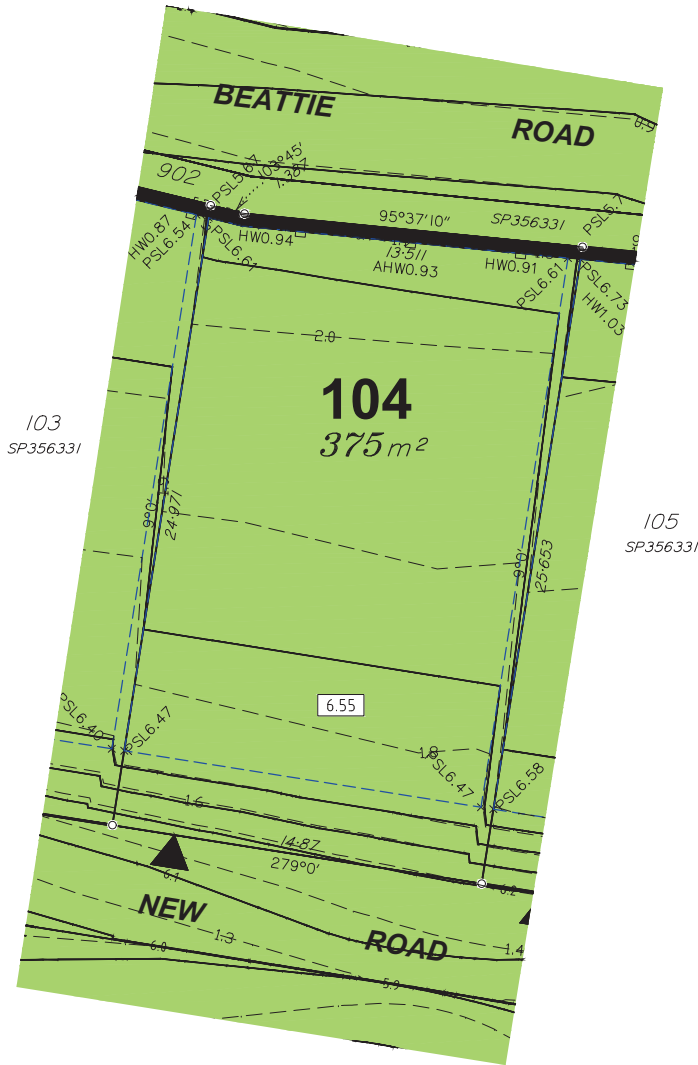

JENSEN BOWERS
 SURVEYORS
 PLANNERS
 DEVELOPMENT ADVISORS
jensenbowers.com.au

Brisbane (Head Office)
 59 Anderson Street, Fortitude Valley, Qld. 4006
 PO Box 799, Spring Hill, Qld. 4004
 T (07) 3852 1771

T.H. Jensen & Bowers Pty. Ltd. (Consulting Surveyors)
 ABN: 52 010 872 607
 © Copyright reserved to Jensen Bowers Group Consultants Pty Ltd

Associated Consultants
 KN Consulting Engineers

Local Authority: Gold Coast City Council
 Authority Ref. No: COM2024/380
 RP Description: Lot 50 on SP214550

Locality: Coomera
 Date of Survey: N/A
 Level Datum: AHD (der)
 Origin: OPM 155042
 Level Bk / Fid Bk: Digital
 Horizontal Datum: MGA Zone 56
 Contour Interval: N/A

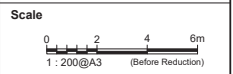

Notes
 This plan was produced for the exclusive use of Coomera Beattie Road Pty Ltd
 It is to be used as an attachment under the Land Sales Act 1984 to sell freehold land off the plan. All dimensions and areas are subject to final registration of the survey plan.
 The services, design contours and fill hatching shown hereon are from designs as supplied by KN Group Pty Ltd received 25.09.2025.

Disclaimer
 Any icons, expressed or implied, to use this document for any purpose whatsoever is restricted to the terms of the agreement or implied agreement between Jensen Bowers and the instructing party.

Drawn: SS	Date: 25.09.2025
Surveyed: N/A	Date: N/A
Checked: DGB	Date: 25.09.2025

Approved:

SUM			
Issue	Description	Date	Appd.
A	Original Issue	25.09.25	DGB

Client
 Coomera Beattie Road Pty Ltd

Stage 1
 Novella Waters
 78 Beattie Rd,
 Coomera

Disclosure Plan
 Lot 104 on SP356331

Drawing No:	Issue	Original Size
S-8816-023	A	A3

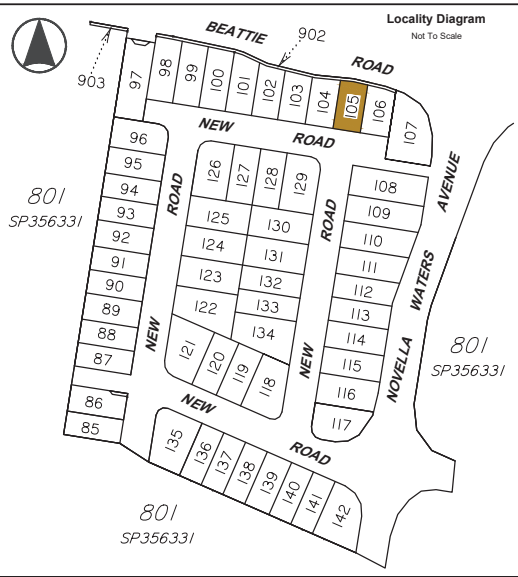

Legend

	Area of Fill
	Proposed New Allotment
PSL 4.30	Proposed Surface Level
— 2.50 —	Proposed Surface Contour
- - 2.50 - -	Proposed Fill Depth Contour
588	Proposed Pad Level
- - - -	Proposed Batter Line
HW 2.50	Proposed height of wall
AHW 2.50	Proposed Average height of wall
— o —	Proposed Retaining Wall
▶	Preferred Driveway Position

Allotment Description
 This plan shows details of Proposed Allotment 105 on SP356331 cancelling Lot 50 on SP214550 on Proposed Reconfiguration Plans as approved by Gold Coast City Council in accordance with Development Approval Number COM2024/380.

The Contractor shall complete all allotment earthwork operations in such a manner to allow an approved Geotechnical testing company's certification that site filling has been placed as Level 1 "Controlled Fill" in accordance with the provisions of Australian Standard AS 3798-2007.

The frequency of control testing shall be in accordance with the provisions of Table 8.1 of AS3798-2007.

- Notes**
- This Diagram has been prepared for information purposes only and does not form part of any contract of sale.
 - This plan was prepared for the exclusive use of Coomera Beattie Road Pty Ltd and their other professional advisors and is not to be used for any other purpose or by any other person or corporation.
 - Coomera Beattie Road Pty Ltd and T.H. Jensen and Bowers Pty Ltd accept no responsibility for any loss or damage arising to any person or corporation who may use or rely on this plan in contravention of these terms.
 - The title boundaries shown on this diagram were not marked at the time this diagram was prepared and have been determined from calculated dimensions only and not by field survey.
 - Services shown hereon have been plotted from available records current at the time of preparation. The local authority and/or service provider should be contacted for 'As Constructed' information prior to any design and/or construction of any structure.
 - There can be variations between this design information and works as constructed. Field survey is required to confirm the actual location of services prior to design and construction of any house or structure.
 - Any Building Envelope shown may not take into consideration additional setback and clearance requirements that may be imposed by statutory and service authorities and their associated Acts and Legislation.
 - These notes form an integral part of this plan. If others use this information, they should be advised of its purpose and limitations.
 - This plan may not be reproduced unless these notes are included.

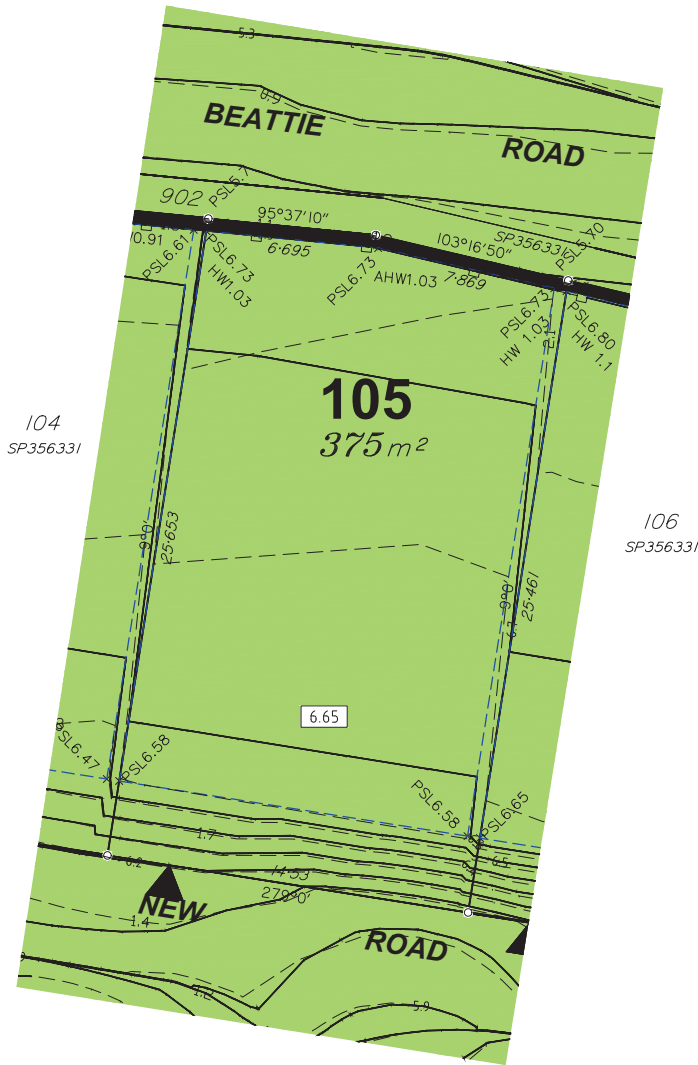

JENSEN BOWERS
 SURVEYORS
 PLANNERS
 DEVELOPMENT ADVISORS
jensenbowers.com.au
 Brisbane (Head Office)
 59 Anderson Street, Fortitude Valley, Qld. 4006
 PO Box 799, Spring Hill, Qld. 4004
 T (07) 3852 1771
 T.H. Jensen & Bowers Pty. Ltd. (Consulting Surveyors)
 ABN: 52 010 872 607
 © Copyright reserved to Jensen Bowers Group Consultants Pty Ltd

Associated Consultants
 KN Consulting Engineers

Local Authority: Gold Coast City Council
 Authority Ref. No: COM2024/380
 RP Description: Lot 50 on SP214550

Locality: Coomera
 Date of Survey: N/A
 Level Datum: AHD (der)
 Origin: OPM 155042
 Level Bk / Fid Bk: Digital
 Horizontal Datum: MGA Zone 56
 Contour Interval: N/A

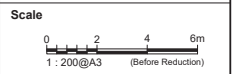

Notes
 This plan was produced for the exclusive use of Coomera Beattie Road Pty Ltd
 It is to be used as an attachment under the Land Sales Act 1984 to sell freehold land off the plan. All dimensions and areas are subject to final registration of the survey plan.
 The services, design contours and fill hatching shown hereon are from designs as supplied by KN Group Pty Ltd received 25.09.2025.

Disclaimer
 Any icons, expressed or implied, to use this document for any purpose whatsoever is restricted to the terms of the agreement or implied agreement between Jensen Bowers and the instructing party.

Drawn: SS	Date: 25.09.2025
Surveyed: N/A	Date: N/A
Checked: DGB	Date: 25.09.2025

Approved:

SUM			
Issue	Description	Date	Appd.
A	Original Issue	25.09.25	DGB

Client
 Coomera Beattie Road Pty Ltd

Stage 1
Novella Waters
78 Beattie Rd,
Coomera

Disclosure Plan
Lot 105 on SP356331

Drawing No:	Issue	Original Size
S-8816-023	A	A3

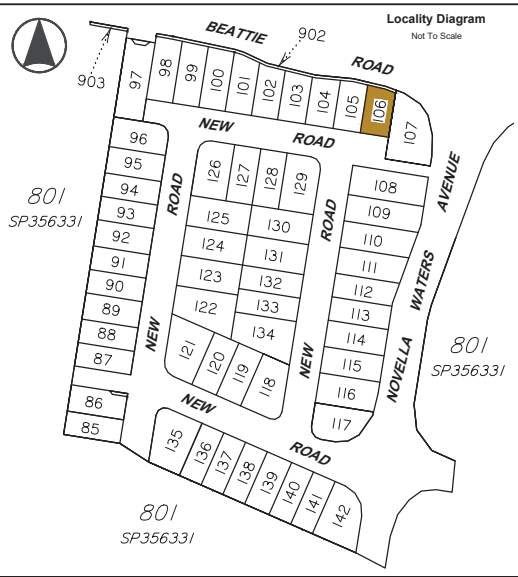

Legend

	Area of Fill
	Proposed New Allotment
	Proposed Surface Level
	Proposed Surface Contour
	Proposed Fill Depth Contour
	Proposed Pad Level
	Proposed Batter Line
	Proposed height of wall
	Proposed Average height of wall
	Proposed Retaining Wall
	Preferred Driveway Position

Allotment Description
 This plan shows details of Proposed Allotment 106 on SP356331 cancelling Lot 50 on SP214550 on Proposed Reconfiguration Plans as approved by Gold Coast City Council in accordance with Development Approval Number COM2024/380.

The Contractor shall complete all allotment earthwork operations in such a manner to allow an approved Geotechnical testing company's certification that site filling has been placed as Level 1 "Controlled Fill" in accordance with the provisions of Australian Standard AS 3798-2007.

The frequency of control testing shall be in accordance with the provisions of Table 8.1 of AS3798-2007.

- Notes**
- This Diagram has been prepared for information purposes only and does not form part of any contract of sale.
 - This plan was prepared for the exclusive use of Coomera Beattie Road Pty Ltd and their other professional advisors and is not to be used for any other purpose or by any other person or corporation.
 - Coomera Beattie Road Pty Ltd and T.H. Jensen and Bowers Pty Ltd accept no responsibility for any loss or damage arising to any person or corporation who may use or rely on this plan in contravention of these terms.
 - The title boundaries shown on this diagram were not marked at the time this diagram was prepared and have been determined from calculated dimensions only and not by field survey.
 - Services shown hereon have been plotted from available records current at the time of preparation. The local authority and/or service provider should be contacted for 'As Constructed' information prior to any design and/or construction of any structure.
 - There can be variations between this design information and works as constructed. Field survey is required to confirm the actual location of services prior to design and construction of any house or structure.
 - Any Building Envelope shown may not take into consideration additional setback and clearance requirements that may be imposed by statutory and service authorities and their associated Acts and Legislation.
 - These notes form an integral part of this plan. If others use this information, they should be advised of its purpose and limitations.
 - This plan may not be reproduced unless these notes are included.

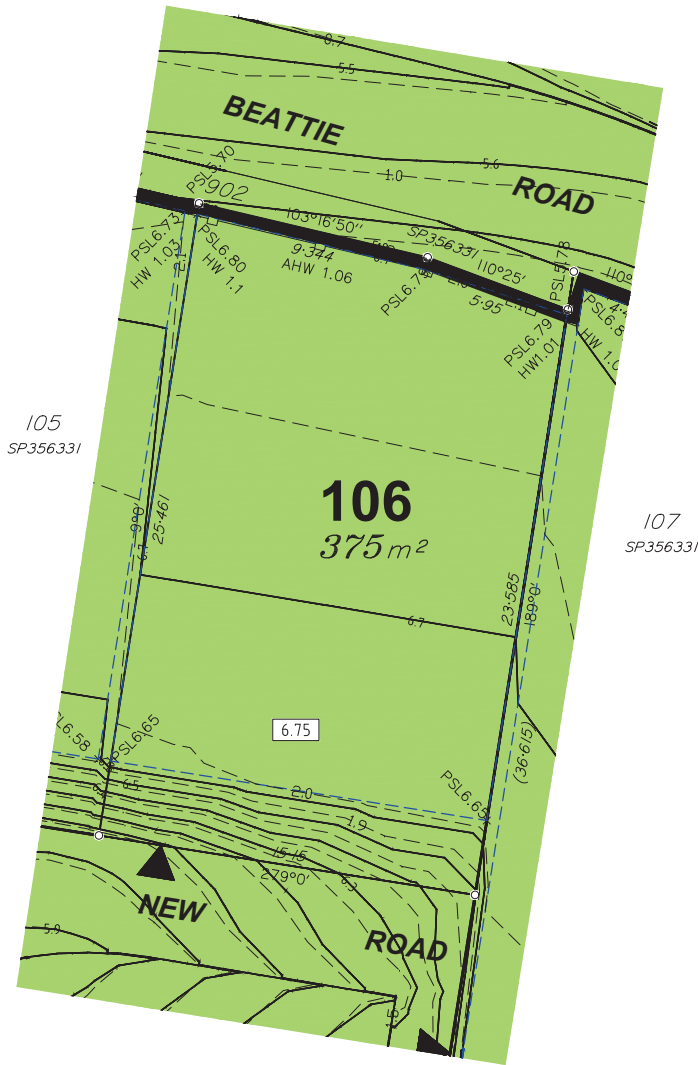

JENSEN BOWERS
 SURVEYORS
 PLANNERS
 DEVELOPMENT ADVISORS
 jensenbowers.com.au

Brisbane (Head Office)
 59 Anderson Street, Fortitude Valley, Qld. 4006
 PO Box 799, Spring Hill, Qld. 4004
 T (07) 3852 1771

T.H. Jensen & Bowers Pty. Ltd. (Consulting Surveyors)
 ABN: 52 010 872 607
 © Copyright reserved to Jensen Bowers Group Consultants Pty Ltd

Associated Consultants
 KN Consulting Engineers

Local Authority: Gold Coast City Council
 Authority Ref. No: COM2024/380
 RP Description: Lot 50 on SP214550

Locality: Coomera
 Date of Survey: N/A
 Level Datum: AHD (der)
 Origin: OPM 155042
 Level Bk / Fid Bk: Digital
 Horizontal Datum: MGA Zone 56
 Contour Interval: N/A

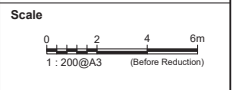

Notes
 This plan was produced for the exclusive use of Coomera Beattie Road Pty Ltd

It is to be used as an attachment under the Land Sales Act 1984 to sell freehold land off the plan. All dimensions and areas are subject to final registration of the survey plan.

The services, design contours and fill hatching shown hereon are from designs as supplied by KN Group Pty Ltd received 25.09.2025.

Disclaimer
 Any icons, expressed or implied, to use this document for any purpose whatsoever is restricted to the terms of the agreement or implied agreement between Jensen Bowers and the instructing party.

Drawn: SS	Date: 25.09.2025
Surveyed: N/A	Date: N/A
Checked: DGB	Date: 25.09.2025

Approved:

SJM			
Issue	Description	Date	Appd.
A	Original Issue	25.09.25	DGB

Client
 Coomera Beattie Road Pty Ltd

Stage 1
 Novella Waters
 78 Beattie Rd,
 Coomera

Disclosure Plan
 Lot 106 on SP356331

Drawing No: S-8816-023	Issue: A	Original Size: A3
---------------------------	-------------	----------------------

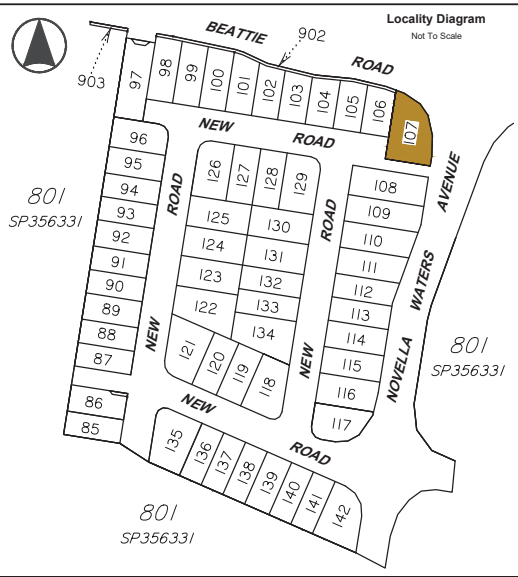

Legend

	Area of Fill
	Proposed New Allotment
PSL 4.30	Proposed Surface Level
— 2.50 —	Proposed Surface Contour
- - - 2.50 - - -	Proposed Fill Depth Contour
SR	Proposed Pad Level
- - - - -	Proposed Batter Line
HW 2.50	Proposed height of wall
AHW 2.50	Proposed Average height of wall
	Proposed Retaining Wall
	Preferred Driveway Position

Allotment Description
 This plan shows details of Proposed Allotment 107 on SP356331 cancelling Lot 50 on SP214550 on Proposed Reconfiguration Plans as approved by Gold Coast City Council in accordance with Development Approval Number COM2024/380.

The Contractor shall complete all allotment earthwork operations in such a manner to allow an approved Geotechnical testing company's certification that site filling has been placed as Level 1 "Controlled Fill" in accordance with the provisions of Australian Standard AS 3798-2007.

The frequency of control testing shall be in accordance with the provisions of Table 8.1 of AS3798-2007.

- Notes**
- This Diagram has been prepared for information purposes only and does not form part of any contract of sale.
 - This plan was prepared for the exclusive use of Coomera Beattie Road Pty Ltd and their other professional advisors and is not to be used for any other purpose or by any other person or corporation.
 - Coomera Beattie Road Pty Ltd and T.H. Jensen and Bowers Pty Ltd accept no responsibility for any loss or damage arising to any person or corporation who may use or rely on this plan in contravention of these terms.
 - The title boundaries shown on this diagram were not marked at the time this diagram was prepared and have been determined from calculated dimensions only and not by field survey.
 - Services shown hereon have been plotted from available records current at the time of preparation. The local authority and/or service provider should be contacted for 'As Constructed' information prior to any design and/or construction of any structure.
 - There can be variations between this design information and works as constructed. Field survey is required to confirm the actual location of services prior to design and construction of any house or structure.
 - Any Building Envelope shown may not take into consideration additional setback and clearance requirements that may be imposed by statutory and service authorities and their associated Acts and Legislation.
 - These notes form an integral part of this plan. If others use this information, they should be advised of its purpose and limitations.
 - This plan may not be reproduced unless these notes are included.

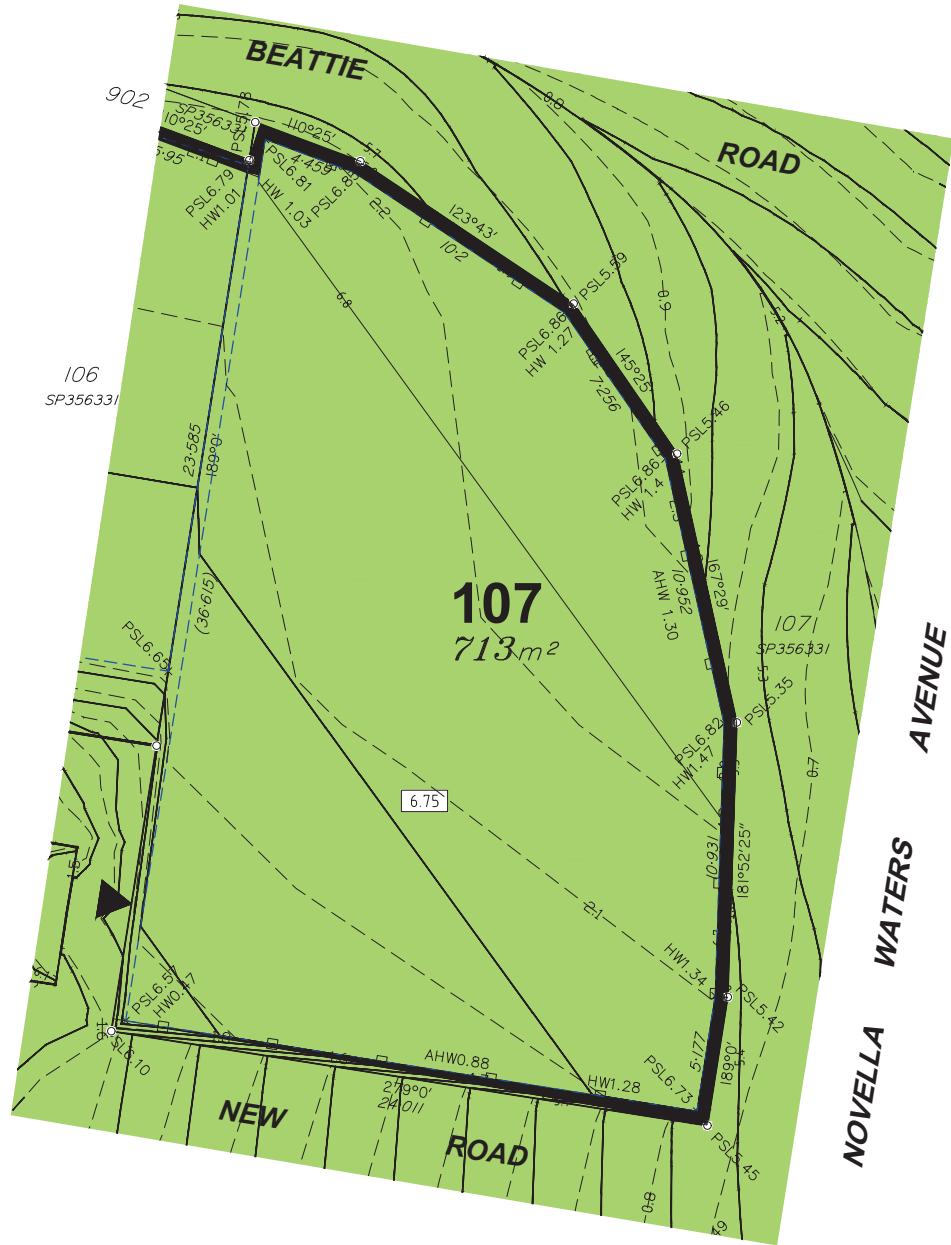

JENSEN BOWERS
 SURVEYORS
 PLANNERS
 DEVELOPMENT ADVISORS
 jensenbowers.com.au
 Brisbane (Head Office)
 55 Anderson Street, Fortitude Valley, Qld. 4006
 PO Box 799, Spring Hill, Qld. 4004
 T (07) 3852 1771
 T.H. Jensen & Bowers Pty. Ltd. (Consulting Surveyors)
 ABN: 52 010 872 607
 © Copyright reserved to Jensen Bowers Group Consultants Pty Ltd

Associated Consultants
 KN Consulting Engineers

Local Authority: Gold Coast City Council
 Authority Ref. No: COM2024/380
 RP Description: Lot 50 on SP214550

Locality: Coomera
 Date of Survey: N/A
 Level Datum: AHD (der)
 Origin: OPM 155042
 Level Bk / Fid Bk: Digital
 Horizontal Datum: MGA Zone 56
 Contour Interval: N/A

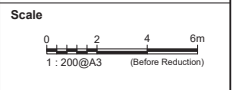

Notes
 This plan was produced for the exclusive use of Coomera Beattie Road Pty Ltd
 It is to be used as an attachment under the Land Sales Act 1984 to sell freehold land off the plan. All dimensions and areas are subject to final registration of the survey plan.
 The services, design contours and fill hatching shown hereon are from designs as supplied by KN Group Pty Ltd received 25.09.2025.

Disclaimer
 Any icons, expressed or implied, to use this document for any purpose whatsoever is restricted to the terms of the agreement or implied agreement between Jensen Bowers and the instructing party.

Drawn: SS	Date: 25.09.2025
Surveyed: N/A	Date: N/A
Checked: DGB	Date: 25.09.2025

Approved:

SJM			
Issue	Description	Date	Appd.
A	Original Issue	25.09.25	DGB

Client
 Coomera Beattie Road Pty Ltd

Stage 1
 Novella Waters
 78 Beattie Rd,
 Coomera

Disclosure Plan
 Lot 107 on SP356331

Drawing No.	Issue	Original Size
S-8816-023	A	A3

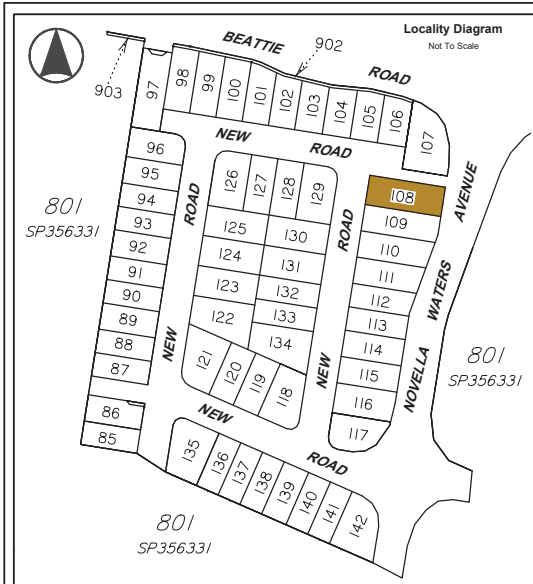

Legend

	Area of Fill
	Proposed New Allotment
	Proposed Surface Level
	Proposed Surface Contour
	Proposed Fill Depth Contour
	Proposed Pad Level
	Proposed Batter Line
	Proposed height of wall
	Proposed Average height of wall
	Proposed Retaining Wall
	Preferred Driveway Position

Allotment Description
 This plan shows details of Proposed Allotment 108 on SP356331 cancelling Lot 50 on SP214550 on Proposed Reconfiguration Plans as approved by Gold Coast City Council in accordance with Development Approval Number COM2024/380.

The Contractor shall complete all allotment earthwork operations in such a manner to allow an approved Geotechnical testing company's certification that site filling has been placed as Level 1 "Controlled Fill" in accordance with the provisions of Australian Standard AS 3798-2007.

The frequency of control testing shall be in accordance with the provisions of Table 8.1 of AS3798-2007.

- Notes**
- This Diagram has been prepared for information purposes only and does not form part of any contract of sale.
 - This plan was prepared for the exclusive use of Coomera Beattie Road Pty Ltd and their other professional advisors and is not to be used for any other purpose or by any other person or corporation.
 - Coomera Beattie Road Pty Ltd and T.H. Jensen and Bowers Pty Ltd accept no responsibility for any loss or damage arising to any person or corporation who may use or rely on this plan in contravention of these terms.
 - The title boundaries shown on this diagram were not marked at the time this diagram was prepared and have been determined from calculated dimensions only and not by field survey.
 - Services shown hereon have been plotted from available records current at the time of preparation. The local authority and/or service provider should be contacted for 'As Constructed' information prior to any design and/or construction of any structure.
 - There can be variations between this design information and works as constructed. Field survey is required to confirm the actual location of services prior to design and construction of any house or structure.
 - Any Building Envelope shown may not take into consideration additional setback and clearance requirements that may be imposed by statutory and service authorities and their associated Acts and Legislation.
 - These notes form an integral part of this plan. If others use this information, they should be advised of its purpose and limitations.
 - This plan may not be reproduced unless these notes are included.

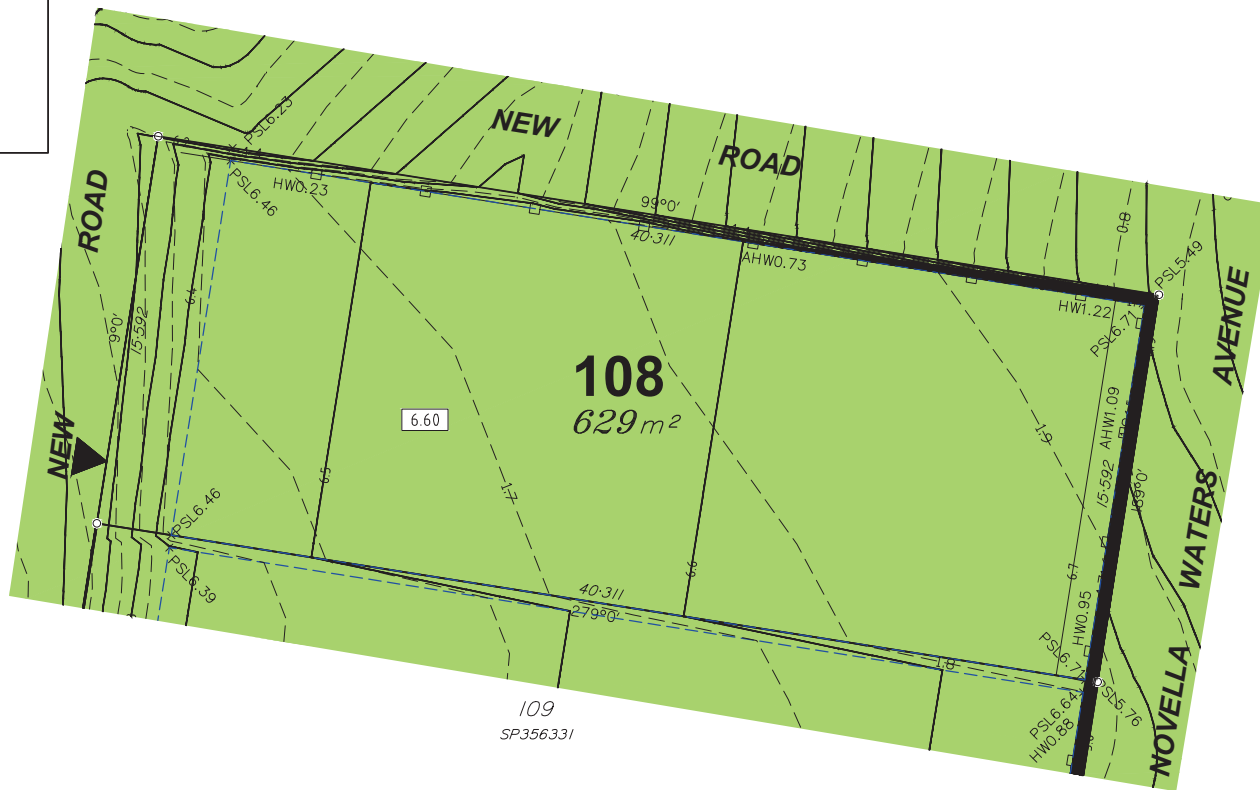

JENSEN BOWERS
 SURVEYORS
 PLANNERS
 DEVELOPMENT ADVISORS
 jensenbowers.com.au

Brisbane (Head Office)
 59 Anderson Street, Fortitude Valley, Qld. 4006
 PO Box 799, Spring Hill, Qld. 4004
 T (07) 3852 1771

T.H. Jensen & Bowers Pty. Ltd. (Consulting Surveyors)
 ABN: 52 010 872 607
 © Copyright reserved to Jensen Bowers Group Consultants Pty Ltd

Associated Consultants
 KN Consulting Engineers

Local Authority: Gold Coast City Council
 Authority Ref. No: COM2024/380
 RP Description: Lo 50 on SP214550

Locality: Coomera
 Date of Survey: N/A
 Level Datum: AHD (der)
 Origin: OPM 155042
 Level Bk / Fid Bk: Digital
 Horizontal Datum: MGA Zone 56
 Contour Interval: N/A

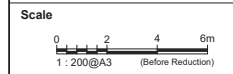

Notes
 This plan was produced for the exclusive use of Coomera Beattie Road Pty Ltd
 It is to be used as an attachment under the Land Sales Act 1984 to sell freehold land off the plan. All dimensions and areas are subject to final registration of the survey plan.
 The services, design contours and fill hatching shown hereon are from designs as supplied by KN Group Pty Ltd received 25.09.2025.

Disclaimer
 Any icons, expressed or implied, to use this document for any purpose whatsoever is restricted to the terms of the agreement or implied agreement between Jensen Bowers and the instructing party.

Drawn: SS	Date: 25.09.2025
Surveyed: N/A	Date: N/A
Checked: DGB	Date: 25.09.2025

Approved:

SJM

Issue	Description	Date	Appd.
A	Original Issue	25.09.25	DGB

Client
 Coomera Beattie Road Pty Ltd

**Stage 1
 Novella Waters
 78 Beattie Rd,
 Coomera**

**Disclosure Plan
 Lot 108 on SP356331**

Drawing No:	Issue	Original Size
S-8816-023	A	A3

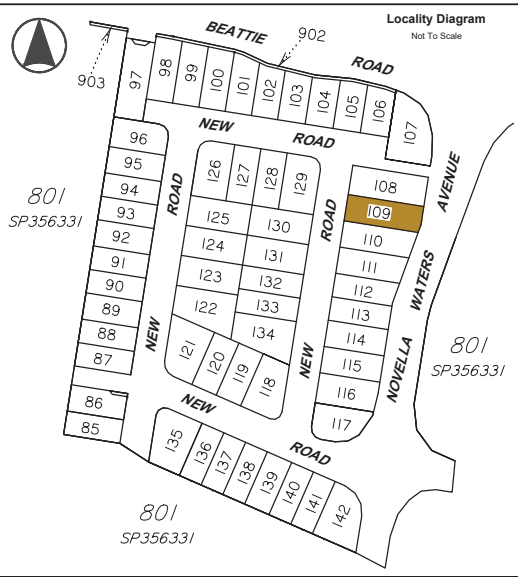

Legend

	Area of Fill
	Proposed New Allotment
PSL 4.30	Proposed Surface Level
— 2.50 —	Proposed Surface Contour
- - - 2.50 - - -	Proposed Fill Depth Contour
SR	Proposed Pad Level
- - -	Proposed Batter Line
HW 2.50	Proposed height of wall
AHW 2.50	Proposed Average height of wall
	Proposed Retaining Wall
	Preferred Driveway Position

Allotment Description
 This plan shows details of Proposed Allotment 109 on SP356331 cancelling Lot 50 on SP214550 on Proposed Reconfiguration Plans as approved by Gold Coast City Council in accordance with Development Approval Number COM2024/380.

The Contractor shall complete all allotment earthwork operations in such a manner to allow an approved Geotechnical testing company's certification that site filling has been placed as Level 1 "Controlled Fill" in accordance with the provisions of Australian Standard AS 3798-2007.

The frequency of control testing shall be in accordance with the provisions of Table 8.1 of AS3798-2007.

- Notes**
- This Diagram has been prepared for information purposes only and does not form part of any contract of sale.
 - This plan was prepared for the exclusive use of Coomera Beattie Road Pty Ltd and their other professional advisors and is not to be used for any other purpose or by any other person or corporation.
 - Coomera Beattie Road Pty Ltd and T.H. Jensen and Bowers Pty Ltd accept no responsibility for any loss or damage arising to any person or corporation who may use or rely on this plan in contravention of these terms.
 - The title boundaries shown on this diagram were not marked at the time this diagram was prepared and have been determined from calculated dimensions only and not by field survey.
 - Services shown hereon have been plotted from available records current at the time of preparation. The local authority and/or service provider should be contacted for 'As Constructed' information prior to any design and/or construction of any structure.
 - There can be variations between this design information and works as constructed. Field survey is required to confirm the actual location of services prior to design and construction of any house or structure.
 - Any Building Envelope shown may not take into consideration additional setback and clearance requirements that may be imposed by statutory and service authorities and their associated Acts and Legislation.
 - These notes form an integral part of this plan. If others use this information, they should be advised of its purpose and limitations.
 - This plan may not be reproduced unless these notes are included.



JENSEN BOWERS
 SURVEYORS
 PLANNERS
 DEVELOPMENT ADVISORS
 jensenbowers.com.au

Brisbane (Head Office)
 59 Anderson Street, Fortitude Valley, Qld. 4006
 PO Box 799, Spring Hill, Qld. 4004
 T (07) 3852 1771

T.H. Jensen & Bowers Pty. Ltd. (Consulting Surveyors)
 ABN: 52 010 872 607
 © Copyright reserved to Jensen Bowers Group Consultants Pty Ltd

Associated Consultants
 KN Consulting Engineers

Local Authority: Gold Coast City Council
 Authority Ref. No: COM2024/380
 RP Description: Lot 50 on SP214550

Locality: Coomera
 Date of Survey: N/A
 Level Datum: AHD (der)
 Origin: OPM 155042
 Level Bk / Fid Bk: Digital
 Horizontal Datum: MGA Zone 56
 Contour Interval: N/A

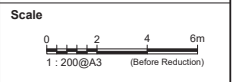

Notes
 This plan was produced for the exclusive use of Coomera Beattie Road Pty Ltd
 It is to be used as an attachment under the Land Sales Act 1984 to sell freehold land off the plan. All dimensions and areas are subject to final registration of the survey plan.
 The services, design contours and fill hatching shown hereon are from designs as supplied by KN Group Pty Ltd received 25.09.2025.

Disclaimer
 Any icons, expressed or implied, to use this document for any purpose whatsoever is restricted to the terms of the agreement or implied agreement between Jensen Bowers and the instructing party.

Drawn: SS	Date: 25.09.2025
Surveyed: N/A	Date: N/A
Checked: DGB	Date: 25.09.2025

Approved:

SUM			
Issue	Description	Date	Appd.
A	Original Issue	25.09.25	DGB

Client
 Coomera Beattie Road Pty Ltd

Stage 1
Novella Waters
78 Beattie Rd,
Coomera

Disclosure Plan
Lot 109 on SP356331

Drawing No:	Issue	Original Size
S-8816-023	A	A3

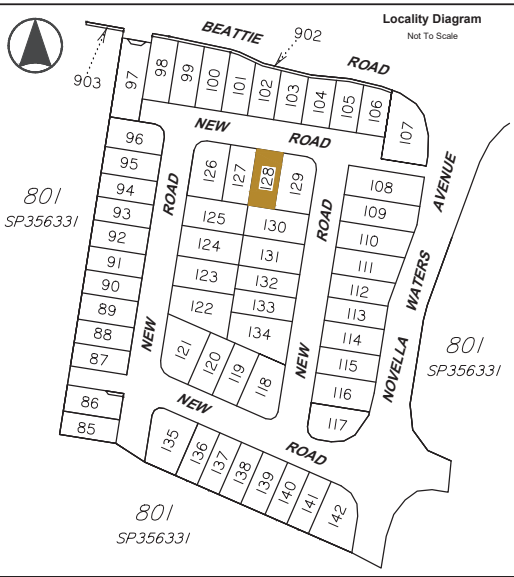

Legend

	Area of Fill
	Proposed New Allotment
	Proposed Surface Level
	Proposed Surface Contour
	Proposed Fill Depth Contour
	Proposed Pad Level
	Proposed Batter Line
	Proposed height of wall
	Proposed Average height of wall
	Proposed Retaining Wall
	Preferred Driveway Position

Allotment Description
 This plan shows details of Proposed Allotment 128 on SP356331 cancelling Lot 50 on SP214550 on Proposed Reconfiguration Plans as approved by Gold Coast City Council in accordance with Development Approval Number COM2024/380.

The Contractor shall complete all allotment earthwork operations in such a manner to allow an approved Geotechnical testing company's certification that site filling has been placed as Level 1 "Controlled Fill" in accordance with the provisions of Australian Standard AS 3798-2007.

The frequency of control testing shall be in accordance with the provisions of Table 8.1 of AS3798-2007.

- Notes**
- This Diagram has been prepared for information purposes only and does not form part of any contract of sale.
 - This plan was prepared for the exclusive use of Coomera Beattie Road Pty Ltd and their other professional advisors and is not to be used for any other purpose or by any other person or corporation.
 - Coomera Beattie Road Pty Ltd and T.H. Jensen and Bowers Pty Ltd accept no responsibility for any loss or damage arising to any person or corporation who may use or rely on this plan in contravention of these terms.
 - The title boundaries shown on this diagram were not marked at the time this diagram was prepared and have been determined from calculated dimensions only and not by field survey.
 - Services shown hereon have been plotted from available records current at the time of preparation. The local authority and/or service provider should be contacted for 'As Constructed' information prior to any design and/or construction of any structure.
 - There can be variations between this design information and works as constructed. Field survey is required to confirm the actual location of services prior to design and construction of any house or structure.
 - Any Building Envelope shown may not take into consideration additional setback and clearance requirements that may be imposed by statutory and service authorities and their associated Acts and Legislation.
 - These notes form an integral part of this plan. If others use this information, they should be advised of its purpose and limitations.
 - This plan may not be reproduced unless these notes are included.

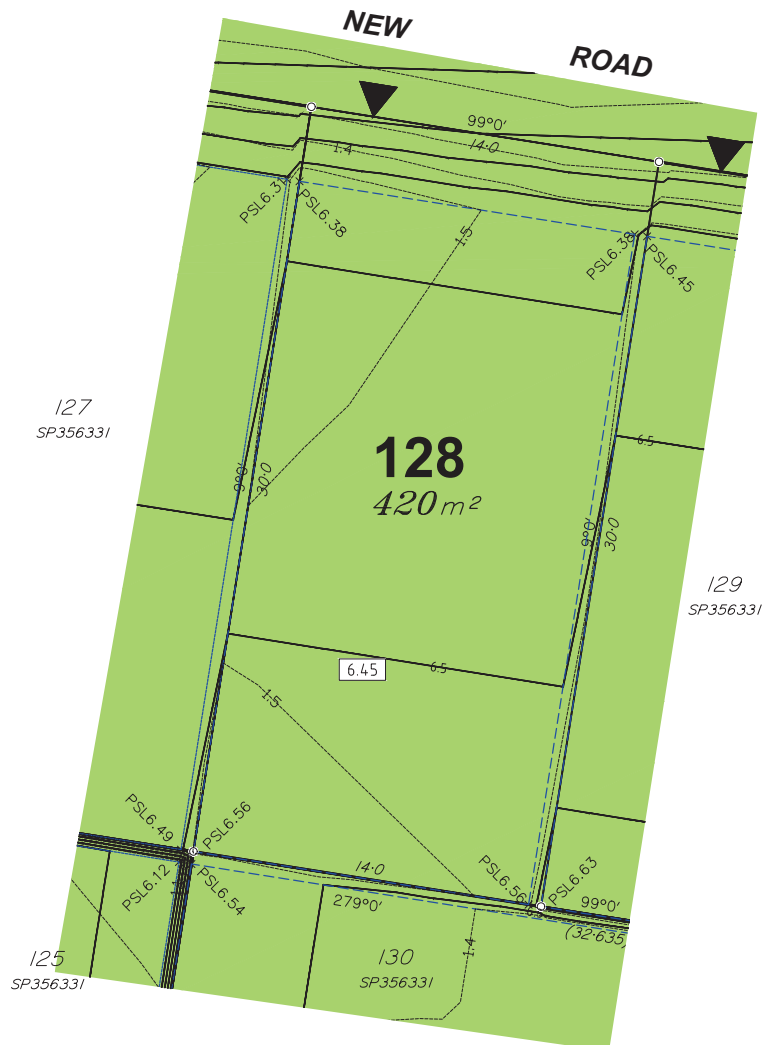

JENSEN BOWERS
 SURVEYORS
 PLANNERS
 DEVELOPMENT ADVISORS
 jensenbowers.com.au

Brisbane (Head Office)
 59 Anderson Street, Fortitude Valley, Qld. 4006
 PO Box 799, Spring Hill, Qld. 4004
 T (07) 3852 1771

T.H. Jensen & Bowers Pty. Ltd. (Consulting Surveyors)
 ABN: 52 010 872 607
 Copyright reserved to Jensen Bowers Group Consultants Pty Ltd

Associated Consultants
 KN Consulting Engineers

Local Authority: Gold Coast City Council
 Authority Ref. No: COM2024/380
 RP Description: Lot 50 on SP214550

Locality: Coomera
 Date of Survey: N/A
 Level Datum: AHD (der)
 Origin: OPM 155042
 Level Bk / Fid Bk: Digital
 Horizontal Datum: MGA Zone 56
 Contour Interval: N/A

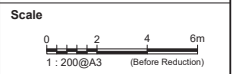

Notes
 This plan was produced for the exclusive use of Coomera Beattie Road Pty Ltd
 It is to be used as an attachment under the Land Sales Act 1984 to sell freehold land off the plan. All dimensions and areas are subject to final registration of the survey plan.
 The services, design contours and fill hatching shown hereon are from designs as supplied by KN Group Pty Ltd received 25.09.2025.

Disclaimer
 Any icons, expressed or implied, to use this document for any purpose whatsoever is restricted to the terms of the agreement or implied agreement between Jensen Bowers and the instructing party.

Drawn: SS	Date: 25.09.2025
Surveyed: N/A	Date: N/A
Checked: DGB	Date: 25.09.2025

Approved:

SUM			
Issue	Description	Date	Appd.
A	Original Issue	25.09.25	DGB

Client
 Coomera Beattie Road Pty Ltd

Stage 1
 Novella Waters
 78 Beattie Rd,
 Coomera

Disclosure Plan
 Lot 128 on SP356331

Drawing No:	Issue	Original Size
S-8816-023	A	A3

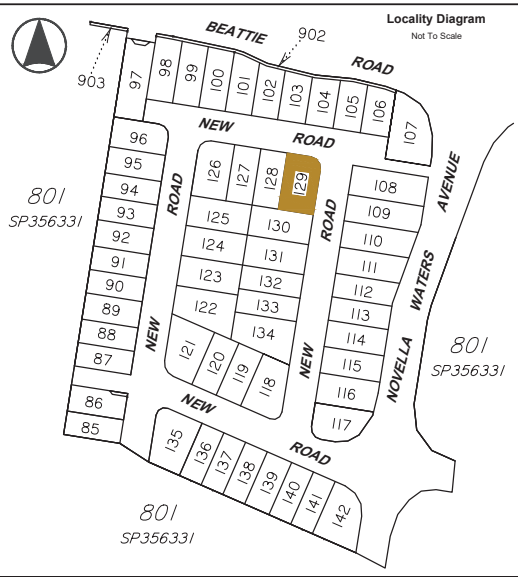

Legend

	Area of Fill
	Proposed New Allotment
	Proposed Surface Level
	Proposed Surface Contour
	Proposed Fill Depth Contour
	Proposed Pad Level
	Proposed Batter Line
	Proposed height of wall
	Proposed Average height of wall
	Proposed Retaining Wall
	Preferred Driveway Position

Allotment Description
 This plan shows details of Proposed Allotment 129 on SP356331 cancelling Lot 50 on SP214550 on Proposed Reconfiguration Plans as approved by Gold Coast City Council in accordance with Development Approval Number COM2024/380.

The Contractor shall complete all allotment earthwork operations in such a manner to allow an approved Geotechnical testing company's certification that site filling has been placed as Level 1 "Controlled Fill" in accordance with the provisions of Australian Standard AS 3798-2007.

The frequency of control testing shall be in accordance with the provisions of Table 8.1 of AS3798-2007.

- Notes**
- This Diagram has been prepared for information purposes only and does not form part of any contract of sale.
 - This plan was prepared for the exclusive use of Coomera Beattie Road Pty Ltd and their other professional advisors and is not to be used for any other purpose or by any other person or corporation.
 - Coomera Beattie Road Pty Ltd and T.H. Jensen and Bowers Pty Ltd accept no responsibility for any loss or damage arising to any person or corporation who may use or rely on this plan in contravention of these terms.
 - The title boundaries shown on this diagram were not marked at the time this diagram was prepared and have been determined from calculated dimensions only and not by field survey.
 - Services shown hereon have been plotted from available records current at the time of preparation. The local authority and/or service provider should be contacted for 'As Constructed' information prior to any design and/or construction of any structure.
 - There can be variations between this design information and works as constructed. Field survey is required to confirm the actual location of services prior to design and construction of any house or structure.
 - Any Building Envelope shown may not take into consideration additional setback and clearance requirements that may be imposed by statutory and service authorities and their associated Acts and Legislation.
 - These notes form an integral part of this plan. If others use this information, they should be advised of its purpose and limitations.
 - This plan may not be reproduced unless these notes are included.

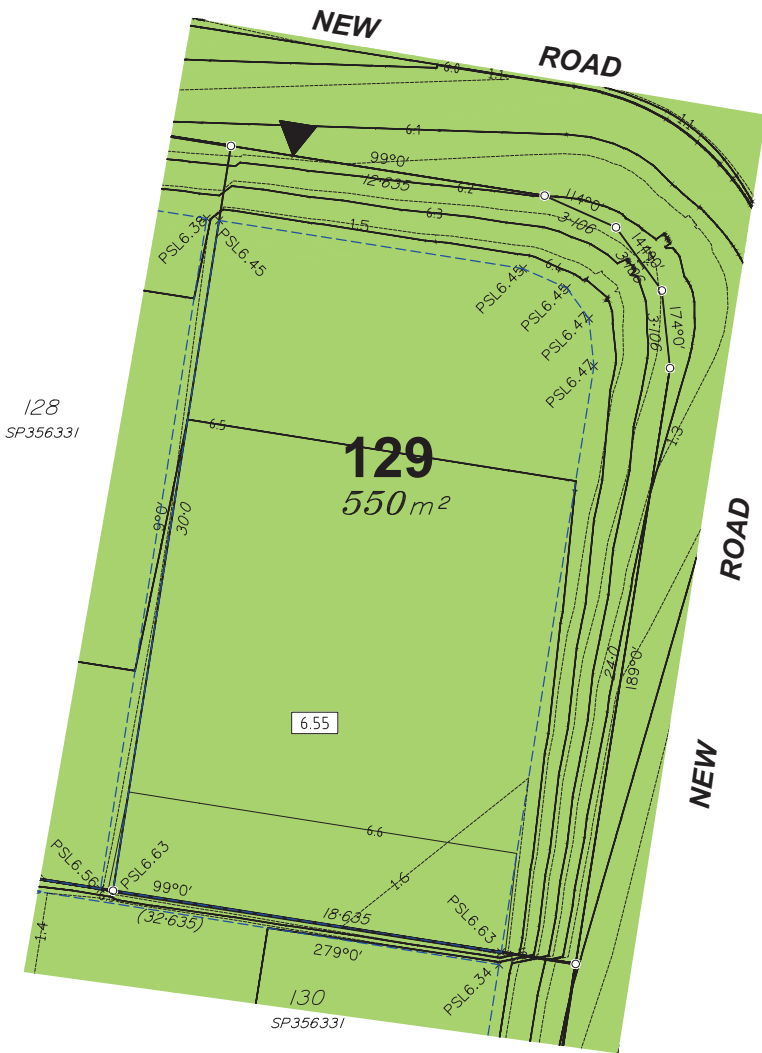

JENSEN BOWERS
 SURVEYORS
 PLANNERS
 DEVELOPMENT ADVISORS
 jensenbowers.com.au
 Brisbane (Head Office)
 59 Anderson Street, Fortitude Valley, Qld. 4006
 PO Box 799, Spring Hill, Qld. 4004
 T (07) 3852 1771
 T.H. Jensen & Bowers Pty. Ltd. (Consulting Surveyors)
 ABN: 52 010 872 607
 Copyright reserved to Jensen Bowers Group Consultants Pty Ltd

Associated Consultants
 KN Consulting Engineers

Local Authority: Gold Coast City Council
 Authority Ref. No: COM2024/380
 RP Description: Lot 50 on SP214550

Locality: Coomera
 Date of Survey: N/A
 Level Datum: AHD (der)
 Origin: OPM 155042
 Level Bk / Fid Bk: Digital
 Horizontal Datum: MGA Zone 56
 Contour Interval: N/A

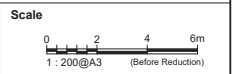

Notes
 This plan was produced for the exclusive use of Coomera Beattie Road Pty Ltd
 It is to be used as an attachment under the Land Sales Act 1984 to sell freehold land off the plan. All dimensions and areas are subject to final registration of the survey plan.
 The services, design contours and fill hatching shown hereon are from designs as supplied by KN Group Pty Ltd received 25.09.2025.

Disclaimer
 Any icons, expressed or implied, to use this document for any purpose whatsoever is restricted to the terms of the agreement or implied agreement between Jensen Bowers and the instructing party.

Drawn: SS	Date: 25.09.2025
Surveyed: N/A	Date: N/A
Checked: DGB	Date: 25.09.2025

Approved:

SJM			
Issue	Description	Date	Appd.
A	Original Issue	25.09.25	DGB

Client
 Coomera Beattie Road Pty Ltd

Stage 1
 Novella Waters
 78 Beattie Rd,
 Coomera

Disclosure Plan
 Lot 129 on SP356331

Drawing No.	Issue	Original Size
S-8816-023	A	A3